# GUERNSEY

## Breeders' Journal

December 15, 1952

Eugene B. Power B
University Microfilms
313 N. First Street
Ann Arbor, Michigan

T. B. ACCRED'TED

VACCINATED AND VACCINATED APPROVED No. A2027

# FOREMOST GUERNSEYS

Foremost Acme

*Foremost in Name and Breeding Fame*

Langwater Foremost

1952 Has Been
A Most Successful Year
For Foremost Breeding

## HAGAN FARMS MERRY SONG

Sire: **FOREMOST ROYAL VALOR 17th**

Grand Champion and Best Uddered Cow at the National.

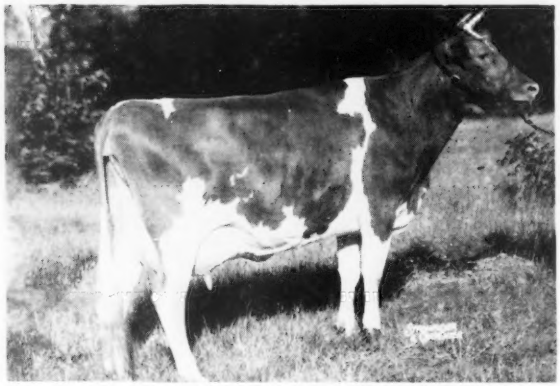

1st prize 2-year-old, New Jersey, Maryland,
Eastern States Exposition, National, 1951.

**IN 1952**

1st prize 3-year-old, Senior and Grand Champion, Best
Uddered Cow, New Jersey and National Guernsey Show.

Season's Greetings and Best Wishes To All
for a
Happy and Prosperous New Year

## FOREMOST GUERNSEY ASSOCIATION, INC.

**Hopewell Junction (Dutchess County), New York**

J. C. PENNEY, President

# THIS CHRISTMAS "LEADER" HAS 36 DAUGHTERS AT WOODACRES

(Sire of Type and Production . . .

## FAIRLAWN ACTOR'S LEADER

Sire: Fairlawn Peerless Actor

Dam: Fairlawn K. Gay Levity
GP '47—VG '49
Excellent '50
14978—730—Jr4—365C
17244—845—7yrs—365

## We also are developing 10 young sons for Guernsey breeders

Fairlawn Actor's Leader has had a very active year, for during the past year 30 of his daughters have been born at Woodacres and an additional 30 cows are in calf to him. His first 6 daughters were classified—2 being Excellent, 4 Very Good. All of his daughters that have freshened here at Woodacres with their second calf have milked over 60 pounds a day and up to as high as 78 pounds a day. We have sold 8 of his sons. The 2 that were in consignment sales topped their respective sale and averaged $2,900 apiece. We have selected 10 more sons of those born to develop for other Guernsey breeders. At this time they are from 2 weeks up to 8 months old. We invite your correspondence about "Leader's" sons out of Excellent and Very Good cows with high production records.

There seems little question but that "Leader" is now recognized as one of the most potent bulls of the breed.

*Merry Christmas and a Happy New Year*

**Udder of "Leader's" BLUE RIBBON**

**Udder of "Leader's" CELESTE**

**WOODACRES** *Royal Guernseys*

**BOX 669, PRINCETON, N. J.**

FEDERAL ACCREDITED HERD NO. 526351

N. J. ABORTION-FREE HERD NO. 424

ATHERTON W. HOBLER, OWNER • GEO. M. NEWLIN, MGR. • A. M. GOEDECKE, HERDSMAN • TEL. HOPEWELL, N. J. 361

# Blakeford Farms

INCORPORATED

Wish All Our Guernsey And Yorkshire Friends

A Very Merry Christmas

And

A Happy And Prosperous New Year

JAMES A. MOFFETT, Vice-President
GUY E. HARMON, JR., Manager

QUEENSTOWN, MARYLAND

# ADVERTISERS' INDEX

# Guide to BUYING...

GOLDEN GUERNSEY

* Indicates ADVERTISER IS SUPPORTING BREED-MILK Program


Alprodco, Inc.—Texas 1461
American Breeders Service—Ill. 1480
Anchor Point Farm—Wis. 1463
Anchor Serum Co.—Ind. 1460
Avalong Farm—Pa. 1513

Bacon, Roger Dale—Mass. 1460
Badger-Northland, Inc.—Wis. 1459
Bayville Farms, Inc.—Va. 1519
Beacle Guernsey Farm—Ore. 1510
Bethway Farms—Conn. 1457
Blakeford Farms, Inc.—Md. 1378
Box 81, 85, 87 1460
Brays Island Plantation—S. C. 1473
Breeder's Supply Co.—Iowa 1461
Broadview Dairy—Va. 1470
Brookberry Farm—N. C. 1385
Butterton Guernsey Farm—Calif. 1510

Celebrity Farms—Pa. 1523
Chedco Farm—Mass. 1483
Cloverland Farms, Inc.—Md. 1512
Conover's Hightstown Guernsey Dairy—N. J. 1469
Consolidated Products Co.—Ill. 1456
Creutzburg & Son, Geo. F.—Pa. 1458
Curtiss Candy Co.—Ill. Insert

Davis Sons, H. C.—Kans. 1461
Deep Lake Farm—Conn. 1516
Denton Ties, Gene—N. Y. 1458
Dennis, Sr., L. E.—Ill. 1459
Dinsmore Dairy Co.—Fla. III. Cover
Dunwalke Farms, Inc.—N. J. 1478, 1479

Edisto Farms—S. C. 1521
El Rason Ranch & Retedale Guernsey Farm—Ore. 1511
Ensminger, Dr. S. H.—Pa. 1460

Farmers Tax Forum—Iowa 1460
Farnam Equipment Co.—Ariz. 1459
Foremost Guernsey Assn., Inc.—N. Y. II. Cover
Fox's Guernsey Dairy—Wis. 1462

Gayhead Guernsey Farm—N. Y. 1473
George Sales Service—Ind. 1461
Golden Arrow Farms—Ind. 1457
Grandvu Farms—Wis. 1514
Granger Sales Co.—Conn. 1457
Great Elm Farm—N. H. 1431
Green Needles Farm—Minn. 1471
Greystone Farm—N. Y. 1469
Groton House Farm—Mass. 1387
Guernsey Breeders' Journal—N. H. 1463
Guernsey Grove—Wis. 1462

Happyholme Farms—Calif. 1482
Henslee Farms—Tenn. 1454
Holt Products Co.—Wis. 1459
Housatonic Farms, Inc.—Conn. 1469
Hullwood Farm—Ind. 1474

Idaho Guernseys—Idaho 1517
Ideal Guernsey Farms—N. J. Insert
Indigo Hill—N. H. 1483

Jerry Oven Guernsey Farm—Okla. 1470
Johnson Equipment Co.—Mo. 1460

Kenmax Farm—Idaho 1517
Klondike Farm—N. C. 1383

Laacke Co., R.—Wis. 1457
Laurel Locks Farm—Pa. 1481
Lauxmont Farm—Pa. 1484
Lawguern Farm—Minn. 1471
Luxerin—Wis. 1514
Lynndale Farm—Ariz. 1466

Maegeo Farms—N. C. 1468
Martin Laboratories—Ohio. 1455
Maybrook Farm—N. Y. 1466
McDonald Farms—N. Y. 1476
Merryman & Sons, Inc.—Md. IV. Cover
Minnesota Guernseys—Minn. 1471
Mojonnier Bros. Co.—Ill. 1458

National Food Co.—Wis. 1458
Nihighan—Ariz. 1515
Nu-Maid Farms—Ohio 1472

Oak Hollow Farm—Ill. 1465
Oakvale Farms—Minn. 1471
Oklahoma Guernseys—Okla. 1470
Oregon Guernseys—Ore. 1511

Peerless Machinery Co.—Mo. 1460
Pennsylvania G. B. A.—Pa. 1475
Phillips Sales & Pedigree Co.—Wis. 1514

Quail Roost Farms—N. C. 1524

R and R Ranch—Idaho 1517
Rich Neck Farm—Md. 1460
Rockingham Farm—N. H. 1388

Snow Summit Ranch—Utah 1480
Sonesta Farm—Mass. 1509
Southern Oregon—Ore. 1510
Standard Equipment—Md. 1457
Strafford County G. B. A.—N. H. 1483
Strohmeyer and Carpenter—N. Y. 1460

Tillybardin Farm—Wis. 1463
Transcript Printing Co.—N. H. 1473

Virginia G. B. A.—Va. 1464

Waukesha County—Wis. 1462, 1463
Wern Farms—Wis. 1467
Western Guernsey Service—Calif. 1460
Weston Mfg. & Supply Co.—Colo. 1459
Wetherafield Farm—N. Y. 1477
Willow Brook Farm—Wis. 1462
Woodacres—N. J. 1377
Woods, Mort—Okla. 1470


## Chat . . .

Mr. and Mrs. George Millay, Millay Homestead, Richmond, Maine, are the proud parents of another boy. There are now three boys and three girls in the family.

Norman F. Kahl has recently sold his farm at Hillsdale, Wis., and purchased a new one at Barron, Wis.

# National Junior Guernsey Show Changes in Rules

By Robert D. Stewart

The Fifth National Junior Guernsey Show will be held in connection with the Dairy Cattle Congress, Waterloo, Iowa, October 3-10, 1953. Entries in the Junior Show will be judged on October 6, 1953, by Gordon Cairns, Dean of Agriculture at the University of Maryland.

The American Guernsey Cattle Club offers $800 in cash premiums in the four classes, namely, heifer calf, junior yearling, senior yearling and cows two years and over. There are 15 cash prizes in each class. Rosettes are also awarded to the first 15 places in each class. The grand champion is awarded the perpetual Afton Farm Trophy provided by Afton Farms, Florham Park, N. J. The owner of the grand champion keeps the trophy for one year and it is awarded to the owner of the new grand champion the following year. Both the grand champion and reserve grand champion are each awarded an attractive rosette. The winning State Herd in the Junior Show receives a first prize banner, while the next 14 places are awarded rosettes.

There is one major change in the rules for the 1953 National Junior Guernsey Show as compared to the three previous years. To be eligible to compete in the class for cows two years of age and over, the animal must be owned by the junior exhibitor for at least one year before show date at Waterloo. In other words, to be eligible the animal must be owned by the exhibitor prior to October 6, 1952.

In the past four National Junior Guernsey Shows the entry blanks have been sent to the manager of the Dairy Cattle Congress at Waterloo, Iowa. For the 1953 show, the entry blanks are to be mailed to The American Guernsey Cattle Club, Peterborough, N. H. Any question about ownership can then be discovered at an early date and clarified before the animal is shipped to Waterloo.


Entered as Second Class Matter, December 15, 1909, at the Post Office, Peterborough, New Hampshire, under act of March 3, 1879. Acceptance for mailing special rate of postage provided in section 1113, Act of October 3, 1917; Authorized August 9, 1918.

# Junior Membership

THE Executive Committee of The American Guernsey Cattle Club has instructed the Central Office to develop a program of Junior Membership in The American Guernsey Cattle Club. This is membership for 4-H and FFA members.

An amendment to the Constitution is being prepared, covering necessary provisions for Junior Membership, to be acted upon at the Annual Meeting in May, 1953.

# Judging Contest

The first pictorial judging contest starts with this issue of the Journal on page 1420. Many requests have been made from time to time that the Journal conduct such a contest. Five classes have been selected, with pictures taken especially for the classes, and they include one of two-year-olds, one of three-year-olds, one of four-year-olds and two classes of aged cows.

The contest will be divided into two sections, the Junior Division and the Senior Division. It is open to all readers of the Journal except the employees of The American Guernsey Cattle Club and GOLDEN GUERNSEY, Inc. The Junior Division is open to all juniors under 18 years of age on March 15, 1953, or until the close of the contest.

Many prizes will be awarded, and the list of these prizes will be found on page 1384 of this issue.

# Reclassify Desirables

A change in the classification rules, which takes effect on January 1, requires that an animal classified Desirable when under five years of age must be reclassified a. least once before reaching the age of eight years.

The rule, as it now stands, is as follows: "All registered Guernsey cows that have freshened are eligible to be classified. It is no longer required that they either be on official test or have an official record. On herd reclassifications, the owner is required to present all eligible cows not previously classified, and all cows under eight years of age last classified either Very Good or Excellent. Also, all cows previously classified Desirable when under five years of age shall be presented the next time the herd is classified. It is required that Desirable cows be reclassified only one time and before eight years of age."

## *The Cover...*

*Stephen V. Vallot, son of Evangeline Parish Associate County Agent, W. R. Vallot, Ville Platte, Louisiana, and Amor Sally. "Sally" is one of the prize winning Guernseys on Bye The Waye Farm, owned by the Vallots.*


## The American Guernsey Cattle Club

OFFICERS AND EXECUTIVE COMMITTEE

R. F. Loree, Florham Park, N. J., President '53

Kent B. Hayes, Oklahoma City, Okla., Vice-President '53.

John S. Ames, Boston, Mass., 2nd Vice-President '56.

Karl B. Musser, Secretary-Treasurer

James B. Sweeney, Attorney.

George W. Emde, P. O. Box 319, Lodi, Calif '57.

John D. Worthington, Bel Air, Md. '56.

George Watts Hill, 111 Corcoran St., Durham, N. C. '57.

Delbert H. Kingston, Cary, Ill. '57.

Otto H. Liebers, Lincoln, Neb. '54.

J. W. McCoy, R. F. D., West Chester, Pa. '55

J. M. McDonald, Cortland, N. Y. '55.

Gavin W. McKerrow, Pewaukee, Wis. '56

R. H. McMurtrie, Huntingburg, Ind. '55.

Kenneth C. Price, Port Orchard, Wash. '54

G. B. Walker, Stoneville, Miss. '54.

Howard J. Ziegler, Clyde, Ohio '53.

(Year indicates Committee term expiration.)

ADMINISTRATION

Karl B. Musser, Secretary-Treasurer.

Robert D. Stewart, Asst. Secretary-Treasurer

Elmer H. Shattuck, Purchases and Production

COMPTROLLER

F. Russell Abbott

Charles T. Heater, Asst.

HERD REGISTER

J. E. Cunningham, Director.

Floyd L. Greenburg, Asst.

PERFORMANCE

C. M. Cummings, Director and Office Manager

Clarence W. Greenie, Superintendent of A. R. and H. I. R.

Irving E. Nichols, Superintendent of Performance Register and Pedigrees.

GUERNSEY BREEDERS' JOURNAL

Lincoln R. Lounsbury, Managing Editor

Richard G. Price, Advertising Manager.

John R. Wheeler, Asst. Advertising

PROMOTION

Ray L. West, Director.

EXTENSION

Ballard K. Bennett, West Main St., Lebanon, Tenn.

George W. Chambers, 202½ North Cedar St., Owatonna, Minn.

A. M. MacKay, 120 West Church St., Frederick, Md.

R. L. Holden, Room 300, 125 North 4th Street, Lafayette, Ind.

J. McK. Jeter, Little Bldg., Second Floor, Box 162, Union, S. C.

Tim C. Main, 29 East Mountain St., Fayetteville, Ark.

Elmer J. Meadows, Room 302, Corbett Bldg., Portland 4, Ore.

Joseph Pendergast, 3 Main St., Cobleskill, N. Y

Arthur W. Telfer, Room 420, Ness Bldg., 28 W 2nd South, Salt Lake City, Utah.

TYPE CLASSIFICATION

L. V. Wilson, Route 1, Owatonna, Minn

C. B. Finley, Grimes, Iowa

## Golden Guernsey Inc.

**Officers**

R. F. Loree, Florham Park, N. J., President '53
Kent B. Hayes, Oklahoma City, Okla., Vice-President '53.
Karl B. Musser, Secretary-Treasurer.
Robert D. Stewart, Asst. Secretary-Treasurer
F. Russell Abbott, Comptroller, Charles T Heater, Asst.

**Directors**

Gavin W. McKerrow, Pewaukee, Wis
R. H. McMurtrie, Huntingburg, Ind.
John P. Worthington, Bel Air, Md.

**Advisory Council**

Lloyd B. Wescott, Chairman, R. 3, Clinton, N. J. '54.
S. Bruce Black, East Pepperell, Mass. '54.
Frank D. Brown, Jr., Port Deposit, Md. '54
Oliver M. Burton, Lake Forest, Ill. '53.
W. W. Fitzpatrick, Quail Roost Farms, Rougemont, N. C. '54.
W. C. Locke, Kalamazoo, Mich. '55.
John Lyman, Middlefield, Conn. '53.
Claude A. Potts, Lebanon, Ind. '54.
S. C. Price, Hazleton, Pa. '55.
Lloyd Riford, Auburn, N. Y. '55.
Clarence Sheridan, Fond du Lac, Wis. '55.
A. Ralph Shoemake, Dayton, Ohio. '53.
Harold Wakefield, Adohr Milk Farms, 1901 S. LaCienega Blvd., Los Angeles 35, Calif. '55.
E. C. C. Woods, Hanover Va. '53.
(Year indicates Council term expiration.)

**MILK MARKETING**

J. Frank Johnson, Director
W. Donald Moffat, Asst.
Carman B. Hill, Representative
Peterborough, N. H.

**Field Representatives**

Lee L. Jennings, Owatonna, Minn.
Mike Stuhlsatz, Peterborough, N. H.

**STATE REPRESENTATIVES**

CALIFORNIA

Michael Freedman, Sec.
Wendell H. Jones, Asst.
California G. C. C., Inc., Room 401, Calif. Fruit Bldg., Sacramento 14, Calif.

CONNECTICUT

Clair B. Sheldon, Field Sec., Connecticut G. B. A., Drawer 72, Southington, Conn.

ILLINOIS

George A. Campbell, Jr., Field Sec., Illinois G. B. A., Inc., 108 East Wilson Street, Batavia, Ill.

INDIANA

E. T. Wallace, Sec.
Ind. G. B. A., 821 Lafayette Life Bldg., Lafayette, Ind.

MARYLAND

Arthur L. Mulford, Field Sec., Maryland G. B. A., 25 West Chesapeake Ave., Towson 4, Md.

MICHIGAN

A. P. Cole, Field Sec., Michigan G. B. A., 212 Abbot Bldg., East Lansing, Mich.

MISSOURI

Dr. H. A. Herman, Sec.-Treas.
Missouri G. B. A., 409 Exchange National Bank Bldg., Columbia, Mo.

NEW JERSEY

Wm. M. Nulton, Jr., Field Sec.
Louis Gruninger, Asst. Field Sec.
Janet Oliver Frost, Asst. Field Sec.
New Jersey G. B. A., New Jersey Agricultural Exp. Sta., New Brunswick, N. J

NEW YORK

B. J. H. Rikert, Business Manager.
Maynard B. Abbott, Asst.
John A. Sims, Asst.
New York G. B. Co-Op., 1606 E. Erie Blvd., Syracuse, N. Y.

NORTH AND SOUTH CAROLINA

Mack H. Alman, Field Sec., North and South Carolina G. B. Associations, 114 Brookside Rd., Spartanburg, S. C.

OHIO

Robert W. Bishop, Field Sec., H. E. Denlinger, Milk Marketing Representative.
Ohio G. B. A., Public Sq., Wooster, Ohio.
Ernest F. Compton, Fieldman, 1035 Elizabeth Ave., Columbus, Ohio.

PENNSYLVANIA

William H. Juzi, Business Manager.
Lloyd R. Eyler, Golden Guernsey Representative.
John B. Blyholder, Jr., Northeastern Fieldman
Pennsylvania G. B. A., 601 Payne Shoemaker Bldg., P. O. Box 491, Harrisburg, Pa.
Charles W. Van Horn, Southeastern Fieldman, R. D. 1, Lansdale, Pa.
Wade White, Western Fieldman, William M. Shenton, Asst., 404 Coulter Bldg., Greensburg, Pa.

VIRGINIA

K. M. Mace, Field Sec.
Virginia G. B. A., Room 204, Lyric Bldg., 9th and Broad Streets, Richmond 19, Va.

WISCONSIN

Otto Kline, Sec. Wisconsin G. B. A., Box 14, Waukesha, Wis.
Charles L. Dalton, Milk Marketing Representative, Wisconsin G. B. A., 2206 N. 30th St., Milwaukee 45, Wis



# GUERNSEY *Breeders' Journal*

Vol. 86 **CONTENTS** No. 8

*FOR THE ISSUE OF DECEMBER 15, 1952*


## FEATURE ARTICLES


Appraise Beyond the Memory Milepost—By Karl B. Musser 1386
The Voice of the Future 1389
Tomorrow's Cattlemen—By C. R. Huston 1390
National Junior Show 1392
Tennessee Guernsey Sales for Juniors—By L. O. Colebank 1395
Indiana Junior Show—By R. L. Holden 1397
Tennessee State Junior Show—By Ballard K. Bennett 1397
New York 4-H Show—By Joseph Pendergast 1398
Kentucky State Junior Show—By Ballard K. Bennett 1398
New Jersey State 4-H Dairy Show—By Janet Frost 1399
Cumberland County, Pa., 4-H Roundup—By John F. Fogel 1399
Illinois Junior Show—By R. L. Holden 1402
New Mexico Junior Show 1402
North Carolina State Fair Junior Show—By J. McK. Jeter 1402
Willamette, Ore., Junior Show—By Elmer J. Meadows 1403
Western Massachusetts 4-H Show—By George H. Hughes 1403
My 4-H Achievements and Experiences—By Rowena Comeaux 1404
Gerald Phares Has Outstanding Record—By Irvin J. Heath 1405
Wins State Honors—By E. T. Wallace 1405
A 4-Her's Guernsey Romance—By Carman B. Hill 1405
South Carolina 4-H and FFA Program—By Robert D. Stewart 1407
FFA Guernsey Breeder—Star Farmer—By Carman B. Hill 1407
Chester County, S. C., Junior Showmen—By D. C. Wylie, Jr. 1408
Guernseys and College—By Louis G. True 1408
Herschel Trease—By Carman B. Hill 1408
Billy Sturgis Honored at South Carolina Meeting 1409
A Trip to the National Dairy Cattle Congress—By Judy Cook 1409
Connecticut Fitting and Showing Contest—By Ed Lucas 1410
Washington Junior Dairy Show 4-H Winnings—By Elmer J. Meadows 1410
Guernseys Help Solve Juvenile Problems—By Carman B. Hill 1411
Ohio State Fair Junior Show—By R. L. Holden 1413
South Carolina 4-H Show—By J. McK. Jeter 1417
National Intercollegiate Judging Contest 1417
National 4-H Contest 1417
National FFA Contest 1418
Pacific International Judging Contest—By Elmer J. Meadows 1418
American Royal Judging Contest—By Tim C. Main 1418
Judging Pictorial—1953 Contest 1420
Grand National Livestock Exposition—By Elmer J. Meadows 1422
Texas State Fair—By Tim C. Main 1423
Alabama Guernsey Show—By Pete B. Turnham 1425
New England Semiannual Sale—By Joseph Pendergast 1425
Pennsylvania 59th Special Sale—By Wm. H. Juzi 1426
6th Yankee Special Sale—By Earl N. Shultz 1428
Eastern States Judging Contest 1429
Pre-Eminent Guernsey Sale—By Tim C. Main 1430
KenVer Farm Dispersal 1432
Iowa Guernsey Farm Dispersal 1432
P and M Rancho Dispersal—By Victor Gray 1453
Spring Lawn Dispersal—By Wm. H. Juzi 1453
Raberding Farms Sale—By Oscar O. Raberding 1458
North Dakota Dairy Show—By George W. Chambers 1459


## DEPARTMENT INDEX


Advertisers' Index 1379
Editorial Comment—Junior Membership, Judging Contest, Reclassify Desirables 1380
Classification Schedule 1382
Changes Among the Leaders:
Monterey Caroline 1427
Meadow Lane Katie 1427
New State Champions 1455
Applicants for Membership 1459
What the Cows are Doing in the Advanced Register 1485–1508



Subscription Price: United States, South America and Central America, $2.00 for 1 year; $3.00 for 2 years; $5.00 for 5 years. Canada, 60c additional per year; Foreign, $4.50 per year.

CLOSING DATES FOR ADVERTISING COPY
7th of the month preceding for issue of the 1st.
23rd of the month preceding for issue of the 15th.

Published the first and fifteenth of each month by The American Guernsey Cattle Club, Peterborough, New Hampshire.



Copyright, 1952, by The American Guernsey Cattle Club.

# Guernsey CALENDAR

## Sales . . .

**Dec. 17. Coronal Farms Dispersal, Beaty's Sale Pavilion, Huntington, Ind. Henry M. Dodge Everett R. Beaty Sales Service, managers, Huntington, Ind.**

**Dec. 22. Sugar Bottom Farm Dispersal, Gilbert J. Kraus, owner, Furlong, Pa. Sale on Glenburnie Farm, Trenton, N. J. Sale managed by the Pate Sales Company, 2064 Lawrence Road, Trenton 8, N. J.**

**Jan. 6, 1953. Em-Lo Farm Dispersal, Leo H. and Emily Schoenhofen, owners, Chester Springs, Pa. Sale managed by the Pennsylvania G. B. A., P. O. Box 491, Harrisburg, Pa.**

**Jan. 8, 1953. 61st Special Guernsey Sale, Lancaster, Pa. Sale managed by the Pennsylvania G. B. A., Box 491, Harrisburg, Pa.**

**Jan. 14, 1953. Midwinter Sale, Northampton, Mass. Sale managed by Seath & Shultz Sales Service, Peterborough, N. H.**

**Jan. 26, 1953. Louis Merryman's 84th Sale, Timonium, Md. Sale managed by The Louis McL. Merryman & Sons, Inc., Sparks, Md.**

**Feb. 19, 1953. 62nd Special Guernsey Sale, Lancaster, Pa. Sale managed by the Pennsylvania G. B. A., Box 491, Harrisburg, Pa.**

**March 26, 1953. 63rd Special Guernsey Sale, Lancaster, Pa. Sale managed by the Pennsylvania G. B. A., Box 491, Harrisburg, Pa.**

**April 7, 1953. 11th Annual Western Pennsylvania Guernsey Sale, Butler Fairgrounds, Butler, Pa. Sale managed by the Pennsylvania G. B. A., Box 491, Harrisburg, Pa.**

**April 9, 1953. 6th Annual Royal Guernsey Sale, Lancaster, Pa. Sale managed by the Pennsylvania G. B. A., Box 491, Harrisburg, Pa.**

**April 20, 1953. Tennessee State Sale, Fairgrounds, Nashville, Tenn. Sale managed by The Louis McL. Merryman & Sons, Inc., Sparks, Md.**

**April 20, 1953. Sunny Side of the Arbuckles Sale, Ardmore, Okla. Sale managed by Mort Woods, Ardmore, Okla.**

**April 21, 1953. Roy Smith's Dispersal, Norman, Okla. Sale managed by Mort Woods, Ardmore, Okla.**

**April 27, 1953. Midwest Sale, Fox River Valley Livestock Pavilion, St. Charles, Ill.**

**April 29, 1953. Fourth Guernsey Sire Sale and 30th New England Sale, Eastern States Exposition Grounds, Springfield, Mass. Sale managed by Dunn and Harwood, Schoharie, N. Y., and Cordaville, Mass.**

**May 4, 1953. 14th Quail Roost Maxim Sale, Rougemont, N. C. Sale managed by The Louis McL. Merryman & Sons, Inc., Sparks, Md.**

**May 5, 1953. Luck Brothers Dispersal, Ashland, Va. Sale managed by The Louis McL. Merryman & Sons, Inc., Sparks, Md.**

**May 14, 1953. 64th Special Guernsey Sale, Lancaster, Pa. Sale managed by the Pennsylvania G. B. A., Box 491, Harrisburg, Pa.**

**May 23, 1953. 5th McDonald Sale, Cortland, N. Y. Sale managed by The Louis McL. Merryman & Sons, Inc., Sparks, Md.**

**May 25, 1953. 28th Guernsey Sale, Fairgrounds, Trenton, N. J. Sale managed by The Louis McL. Merryman & Sons, Inc., Sparks, Md.**

**May 26, 1953. Eastern Guernsey Sale, Glenburnie Farm, Trenton, N. J. Sale managed by the Pate Sales Company, 2064 Lawrence Road, Trenton 8, N. J.**

## Fairs . . .

**Jan. 12-16, 1953. Pennsylvania State Farm Show, Harrisburg, Pa. Guernseys will be judged on January 12.**

**Jan. 16-25, 1953. National Western Stock Show, Denver, Colo.**

**Jan. 30-Feb. 8, 1953. Southwestern Exposition & Fat Stock Show, Fort Worth, Texas.**

**Feb. 3-14, 1953. Florida State Fair, Tampa, Fla. Guernseys will be judged on February 4.**

**Feb. 17-23, 1953. Pinellas County Fair & Horse Show, Largo, Fla. Guernseys will be judged on February 18.**

## Meetings . . .

**Jan. 6-9, 1953. Union Agricultural Meeting, Worcester, Mass. Guernsey Meeting, January 6 a. m.; Massachusetts Purebred Dairy Cattle Association Meeting, January 6 p. m.**

**Jan. 13, 1953. 22nd Annual Meeting, Pennsylvania G. B. A., 10:00 a. m., Zembo Temple Harrisburg, Pa. Banquet, 12:00 noon.**

**Feb. 2-6, 1953. Vermont Agricultural Show, Barre, Vt.**

**Feb. 5, 1953. Vermont G. B. A. Annual Meeting, Montpelier, Vt.**

**March 31, 1953. Bucks County, Pa., G. B. A. Annual Meeting.**

**May 20, 1953. Annual Meeting of The American Guernsey Cattle Club, Hotel Cleveland, Cleveland, Ohio.**

**May 21, 1953. Fieldmen's Conference.**

## Chat . . .

At a recent meeting of the Executive Committee of the Illinois G. B. A., W. H. Odlum, Rosewood Farms, Roselle, was appointed to fill the unexpired term of Delbert H. Kingston, who retired because of his election to the Executive Committee of The American Guernsey Cattle Club. Mr. Odlum, according to Oliver M. Burton, president of the State Association, will continue as Chairman of the Milk Sales Committee, a post which he has held for the past two years.

Floyd Krauter, manager of Henslee Farms, Kingston Springs, Tenn., was gored and seriously injured by the senior sire. He was rushed to St. Thomas Hospital at Nashville, and for 48 hours his life hung in the balance. He has rallied and will recover.

George Nixon, Springfield, Mo., returned from the hospital on November 4 and is recovering from a stomach operation.

### CLASSIFICATION SCHEDULE

The following classification schedule is arranged by field territory. For application blanks to have your herd classified, and for classification rules, write to The American Guernsey Cattle Club.

All registered Guernsey cows that have freshened are eligible to be classified. It is no longer required that they either be on official test or have an official record. On herd reclassifications, the owner is required to present all eligible cows not previously classified, and all cows under eight years of age last classified either Very Good or Excellent. Also, all cows previously classified Desirable when under five years of age shall be presented the next time the herd is classified. It is required that Desirable cows be reclassified only one time and before eight years of age.

To facilitate the national fieldman arranging his classification itinerary, it is requested that your application be postmarked at least 30 days before the classification schedule.

| *Date* | *Territory* | *Field Representative* |
|---|---|---|
| January 12-17<br>May 25-June 6<br>Nov. 30-Dec. 5 | North Carolina, South Carolina, Georgia, Florida | J. McK. Jeter |
| February 9-14<br>July 26-Aug. 1 | Arizona, New Mexico<br>Idaho, Utah, Wyoming | A. W. Telfer |
| February 16-28<br>October 12-24 | California<br>Oregon, Washington | Elmer J. Meadows |
| March 9-21<br>November 9-21 | Wisconsin, Minnesota, Iowa, North Dakota, South Dakota, Nebraska | George W. Chambers |
| March 16-21<br>November 2-7 | Alabama, Kentucky, Mississippi, Tennessee, Louisiana | Ballard K. Bennett |
| March 23-28<br>November 9-14 | Arkansas Oklahoma, Texas, Kansas, Missouri | Tim C. Main |
| April 6-18<br>June 22-July 3<br>August 17-22<br>September 14-26 | Ohio and Michigan<br>Indiana and Illinois<br>Illinois, Indiana, Michigan, Ohio | R. L. Holden |
| April 13-25<br>October 12-24 | New York, Maine, New Hampshire, Vermont, Massachusetts, Connecticut, Rhode Island | Joseph Pendergast |
| June 15-27<br>September 14-26<br>December 7-19 | Pennsylvania, New Jersey, Maryland, Delaware, Virginia, West Virginia, D. C. | A. M. MacKay |

# EXCELLENT — SHOW RING CHAMPIONS

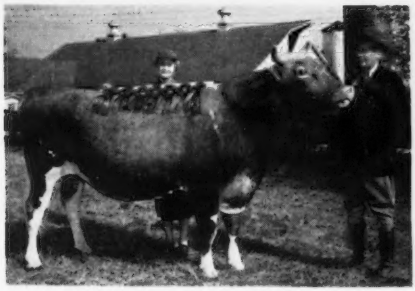

MR. AND MRS. T. HOLT HAYWOOD and Klondike Raider's Ardmost.

Congratulations to T. HOLT HAYWOOD, owner, and JOSH L. QUINN, manager, Arden Farms, Clemmons, N. C., on the show winnings of their herd sire:

## KLONDIKE RAIDER'S ARDMOST

1st prize Sr. Yr. and Junior Champion, 1951 Dixie Classic, and 1951 N. C. State Fair.

1st prize 2-year-old Bull, Senior and Grand Champion, 1952 Atlantic Rural Exposition.

2nd prize 2-year-old Bull, 1952 Dixie Classic.

1st prize 2-year-old Bull, Senior and Grand Champion, 1952 N. C. State Fair.

His Sire:
**Klondike Holliraider**
16 A. R. daughters

His Dam:
**Klondike Poppy**
(see below)

---

We also congratulate A. L. BROWN, owner, and G. H. CARTNER, manager, Clear Springs Farm, Concord, N. C., on owning Klondike Poppy and her son, Klondike Foremost Paymaster (3/4 brother to Ardmost), that is siring a great lot of young daughters. "Paymaster" is a son of Klondike Foremost, 10 A. R. daughters, and Klondike Poppy (see below).

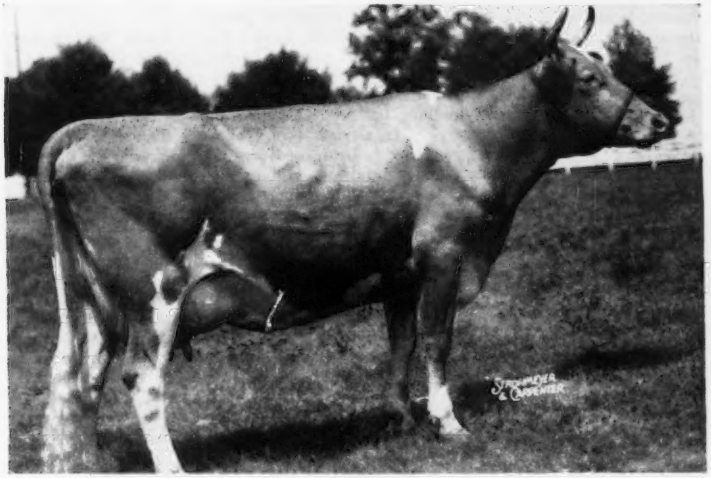

## KLONDIKE POPPY

9001—471—Jr2, 11676—629—Sr4C, 13834—727—6yrsC
On retest with 9948—482—8yrs in 223 days.
Excellent '48 '49 '51 '52

Sold for $4,000 in the 1949 Klondike Sale to Clear Springs Farm. She is a daughter of McDonald Farms Predictmost (54 A. R. daughters, 13 P. R. sons) and Klondike Royal Matilda, 11866—555—AA, that stems from our Foremost Ingeborg family that has produced both State and National Class Leaders for us.

**We have a few young bulls of the same caliber and similar breeding. Write for pedigrees and prices.**

**KLONDIKE FARM** — **Elkin, North Carolina**

T. B. ACCREDITED NO. 568961 — BANG'S ACCREDITED NO. 6

THURMOND CHATHAM, Owner — T. F. COOLEY, Manager

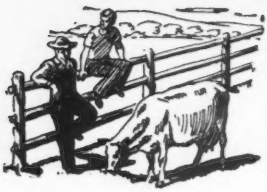

# Talking it OVER

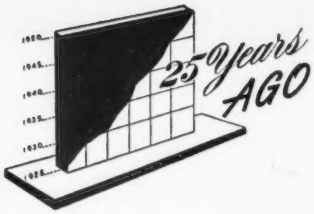


## Contest Prizes

THE first pictorial judging contest, that starts in this issue, will be open to all readers of the Journal. Prizes of merchandise valued at over $200 will be awarded by The American Guernsey Cattle Club and GOLDEN GUERNSEY, Inc.

The first three awards in each division will be presented at the Annual Meeting of The American Guernsey Cattle Club on May 20 at Cleveland, Ohio.

There will be 25 prizes in each of the senior and junior divisions.

PRIZES FOR SENIOR DIVISION

1—Guernsey Cream and Sugar Set
2—Two-Quart Guernsey Jug
3—Pendleton Shirt
4—Model Cow
5—Five-year Subscription to Guernsey Breeders' Journal.
6—Pen and Pencil Set
7—Pen and Pencil Set
8—King of the May Plaque
9—13—China Cream Jug
14—One-year Subscription to Guernsey Breeders' Journal
15—20—One Dozen Golden Guernsey Glasses
21—23—Automatic Pen
24—25—Model Milking Cow

PRIZES FOR JUNIOR DIVISION

1—Guernsey Cream and Sugar Set
2—Pendleton Shirt
3—Model Cow
4—Metal Model Cow
5—Five-year Subscription to Guernsey Breeders' Journal
6—10—Pen and Pencil Set
11—Toy Barn
12—16—T. Shirts
17—20—Automatic Pens
21—China Guernsey Jug
22—25—One-year Subscription to Guernsey Breeders' Journal

## Mission Ranch Sold

MISSION RANCH, near Phoenix, Ariz., has been sold, going to John Mills and Associates, owners of the well-known Westward-Ho Hotel, Phoenix, to be subdivided. The first half of the ranch located on Camelback Road, was sold two years ago to be subdivided, with the last half of the 320-acre ranch selling just recently. According to C. O. Phillips, manager of the ranch, the property sold for $1,750 per acre.

L. P. Burkland and Son of Wisconsin and Chicago purchased the Guernsey herd of 75 head at private treaty, along with some registered Holsteins. They have purchased 80 acres near Scottsdale and have about completed one of the most up-to-date dairy barns with Surge four-unit pipe-line, in the section. The milk house is modern in every way with the latest equipment. The dairy is known as the Lucky B Ranch and is under the anagement of L. P. Burkland, Jr. The senior Burkland is a Chicago business man, and his Arizona Lucky B Ranch is certainly a credit to the state.

Mission Ranch is owned by James Minotto, and has been known for many years as one of the largest Guernsey herds in the state of Arizona. C. L. Phillips, who has managed the farm holdings, has been prominent in Guernsey circles, serving several times as an officer of the Arizona Guernsey Cattle Club. He and Mrs. Phillips will move to another Minotto ranch near Phoenix where he will continue to manage Guernsey activities for Mission Ranch, as around 50 head of heifers still remain as a foundation herd on the new location.

## Canadian Border to Open

KNOX T. HUTCHINSON, Acting Secretary of Agriculture, U. S. D. A., has announced that if present favorable conditions continue, Canada will be declared free of foot-and-mouth disease on March 1, 1953.

Action has been started on regulations which will permit the entry of Canadian cattle, sheep, other domestic ruminants and swine, and fresh, chilled, or frozen beef, veal, mutton, lamb, and pork. Restrictions applying to other animal products and hay also will be removed.

The United States border has been closed to animal and meat imports since February 25, 1952, when the Canadian Government announced the appearance of foot-and-mouth disease in the Province of Saskatchewan. Strong measures adopted by the Canadian officials confined the disease to a relatively small area of that Province.

THE 78 head of Guernseys consigned to the Wisconsin State Sale sold for an average of $289. Shoreland Katina, consigned by Lester Stevens, Oconomowoc, topped the females, being purchased by Mrs. Chauncey McCormick, Naperville, Ill., for $1,000.

Tricksey's Arabella, bred by William M. Jones, Waukesha, Wis., and owned for the past 14 years by George W. Kiel, Manitowoc, Wis., died on May 10. "Tricksey" gave 19 calves to her owners and was the foundation animal of the Kiel herd. She had 12 bull calves and seven heifer calves.

Little Buttermaker is owned by Glenn Clark, Eau Claire, Mich., and was bred by E. G. Moore, Oxford, N. Y. She has 16 offspring and made a class leading record of 10486 lbs. of milk and 564 lbs. of fat in class A. At this time she has two A. R. sons and two A. R. daughters.

The National Dairy Association reports that Emmadine Farm, Hopewell Junction, N. Y., won the premier breeder banner at the National Dairy Show. William H. Williams, Aiyukpa Guernseys, Lyon Mountain, N. Y., was awarded the premier exhibitor banner. Correction was made in the 4-H judging contest with Nebraska first.

At the Washington State Fair held at Yakima, Weiser's King Tom was grand champion bull and Weiser's Sir Hayes the junior champion. In the females, Weiser's Ave Marie was grand champion, while Weiser's Lady Rose was the junior champion. They were all bred and owned by H. J. Weiser, Everett.

Missaukee Blue Bell Jane has just finished with 15692 lbs. of milk and 824 lbs. of fat to be National Champion in class G. Arthur M. Smith, Lake City, Mich., was her breeder and William A. Fisher, Rochester, Mich., was her owner. She was milked and fed by Herman Lutz during the entire test. Her highest production of butterfat for one month was 81 lbs. "Jane" was sired by Norman of Chesney Farms and was out of Blue Bell of Wilchester.

# BROOKBERRY FARM

ALL OF US

AT BROOKBERRY

SEND

## Hearty Christmas Greetings

TO

GUERNSEY BREEDERS

EVERYWHERE

GOLDEN GUERNSEY

BOWMAN AND GORDON GRAY, Owners SAM PIKE, Manager

**Route 2, Winston-Salem, North Carolina**

# Appraise Beyond the Memory Milepost

*By* KARL B. MUSSER

WHEN the plan of life was laid out there were some things in it that were so fundamental that in all the history of man there has been no change. One of these is the fact that we are not for this life forever. We accumulate a lifetime of experiences, and could we have started with them as an asset in the beginning we are quite sure in our own minds that "things would be different."

We lament the fact that each one of our children must learn for himself. We so often wonder why our sagacious suggestions, seasoned by experience, are found insufficient for our youngsters to use as the premise for their actions. As we reach the aged ripeness there is a tendency to try to feed "The Good Old Days" to our youth in a sort of pap which we think when sweetened with parental authority should be all that youth needs to go on from there.

From where we sit we are apt to look upward and backward too much and forget to do the piercing and level looking into the future that we did in our youth. True, there was much there we couldn't see, and often our youthful looking became staring, only to have fantastic distortions appear as in the nightmares of our childhood. However, we at least were looking forward and with an alertness that enabled us to maneuver our responsibilities toward progress.

What the older generation needs to do is constantly appraise beyond the memory milepost. What is back of it, in many instances, really is of little use to the coming generation.

What would a wood box do for a lad today? Why keep making ashes just for the chore? It might be noted, too, that even hoeing the garden is going the way of the wood box. What advantage has the lad today in being an expert horseman?

No, the original plan was right. We often fail to recognize the innumerable advances the former generation has made and which our youth are actually using as their starting points.

These "jean" clad children, some boys, some girls, hard to identify by a mere glance occasionally, are not just "kindling carriers" any more. They have and are accepting problems far beyond that of children 25 to 30 years ago. They have already builded the fires.

We have seen Teen-agers presiding over meetings where the attendance was in the hundreds with as much ease and grace as trained parliamentarians. We have seen demonstrations by them as sincere and profound as college professors of a quarter century ago. We have read their letters containing almost unbelievably mature discussions. We have seen these boys and girls sleeping on cots in show barns, leading each other's cattle, helping their elder competitors with their herds, spending long hours—just as long as we did—tired to almost exhaustion, and even then burst into song as they assembled at night to receive advice and instruction from elders.

Yes, we have seen some of them fail dismally, even to succumbing to criminal negligence and practice, but in every case of this kind there has been a delinquent elder nearby. Even with this experience all of us know the percentage is so small among farm boys and girls that we refuse to lay it at their doors.

These "kids," God bless them, are our hope. We believe in them so much because so many of them are doing so much on their own. We admire them so much because they stay with it, lose, win or draw. We are inspired by them because they fear nothing in the future and seem to be waiting in line to help carry the burdens of the future.

We pray for them because they are left to fight our battles, not of their making.

We shall lean upon them as the years go by with full confidence, because we know they will know how to shield us from the results of our unconscious errors. All this, and why not? They are ours, aren't they?

**Coldspring's Romulus' Beauty**

I want you to meet my mother. You have seen her and know all about her, but I want to tell the story again because I am proud of it. She sold in the 1946 Guernsey Sale for $16,500. She was carrying me at the time. The Mistr Brothers later sold me for $20,000. She classified Excellent in '47 '49 and made 14374—746—C. She was one of the first daughters of my grandmother, Vallevue Butterfat Beauty, to become a celebrity.

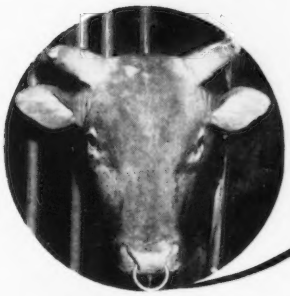

**Midview Beauty's Noble**

**GROTON HOUSE FARM**
**HAMILTON, MASS.**

NORBERT WHITE, Manager

# ANOTHER COW FAMILY TO WATCH AT
# ROCKINGHAM FARM

## THE ARGILLA CONNIE FAMILY

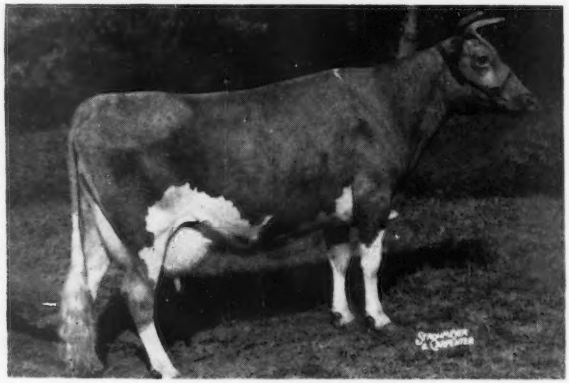

**ARGILLA CONNIE HERSELF**
9312—546—G, 9882—511—6yrs—305C—3x

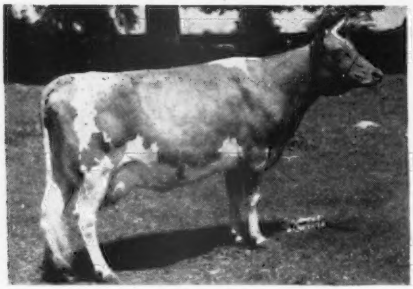

**ROCKINGHAM CONTENT**
11856—585—Jr2, 13458—695—Sr3C
On retest as 5-year-old, 8919—451 in 207 days

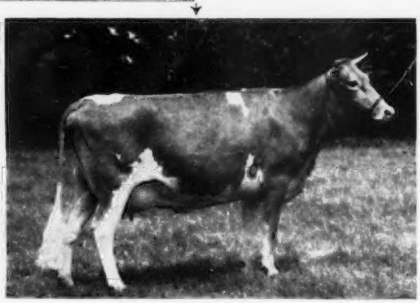

**ROCKINGHAM RECON**
12301—590—Jr2C, 14567—756—Jr3C

**ROCKINGHAM GAY CONTENTMENT**
Born April 3, 1952
Sire: Rockingham Reveller
Dam: Rockingham Content

**ROCKINGHAM ROSABELLE**
On test as Sr2, 2984—155 in 92 days
Sire: Rockingham Revel
Dam: Rockingham Recon

**ROCKINGHAM GAY ROSABELLE**
Born July 28, 1952
Sire: Rockingham Reveller
Dam: Rockingham Rosabelle

**ROCKINGHAM MEADOW BELLE**
Born November 4, 1950
Safe in calf to **Brookberry Patrician,** due June 2, 1953.
Sire: Rockingham Meadow Star
Dam: Rockingham Recon

**ROCKINGHAM GAY CONNIE**
Born Dec. 27, 1951
Sire: Rockingham Reveller
Dam: Rockingham Recon

As this family grows we will be offering some good representatives for sale.

**Keep an eye on the "CONNIE" family.**
**It can provide YOU with strong foundation animals.**

# ROCKINGHAM FARM

## Salem, New Hampshire

FRANCES TENNEY BROWNE
CHARLES H. TENNEY
DANIEL G. TENNEY, JR.
15 Broad Street, New York 5, N. Y.
Owners

CARL L. ERICKSON, Manager

*"The Sire of Sires"*
LANGWATER HOLLISTON, A. R.

*James Anderson, Santa Rosa, Calif., has a remarkable record as this year's Star State Farmer for the north coast region of the Future Farmer organization. Jim owns 16 registered Guernsey cows and other stock. He has piled up a labor income of more than $11,000 and a present net worth of $23,500. Star State Farmer awards were presented at the FFA Convention on the Cal Poly campus by Bill Christian, right, Arcata, the 1951 Star State Farmer of California.*

# *The Voice of the Future - -*

## Tomorrow's Cattlemen

# TOMORROW'S CATTLEMEN

By C. R. HUSTON

THE 10 feet of half inch rope was long enough and strong enough, but the difference in weight between the boy pulling on one end and the calf on the other was not great enough to give either much advantage. The seesawing, pulling and tugging continued until the calf finally tired of it and allowed herself to be dragged into the show ring. Six other youngsters, with their calves, were already parading around the ring and the entrance of the seventh did not cause any excitement or concern.

With his calf in the ring, the young leader seemed to have reached the conclusion that his share of the work was done, so with a couple of more hitches of the hay rope around his body he struck a lazy pose and proceeded to view the happenings on the fairgrounds. To the Judge looking at such a group of 4-H youngsters, the new arrival presented no problem in placing, but to a man interested in boys' and girls' work with animals and the future of a breed of dairy cattle, here was a definite challenge.

Boys and girls are just little men and women trying to find somewhere, somehow, something they can do that will be recognized as an accomplishment and give them a standing with their friends and parents. Here was a boy and a calf in the ring, and such things don't just happen, so the initial amount of interest must have been exerted by someone, but further than that they left the youngster stranded right there.

His calf had not been trained to lead and she resented being dragged around. She stood there with her head down and her fore legs braced wide apart waiting for the struggle to continue. She had not been clipped, and the hair stood up all along her spine like a terrier ready to do battle. The rope halter on her head had tightened into her jaws from the dragging she had experienced, and she was mad through and through. The boy himself showed no evidence of any instruction or training in ring technique or dress. On his head he wore a dirty, long-billed jockey cap that all but hid his eyes. Covering the remainder of his face was a fairly thick layer of common, ordinary dirt. An old blue shirt torn at one elbow, and a dirty patched pair of overalls, completed his attire.

The Judge watched the other six show their animals, lined them up and gave his reasons and placings without mentioning the seventh member of the class. As the class was leaving the ring he went over to Number 7, put his arm around the boy's shoulder, and started to talk to him in a confidential manner. He found that the youngster had never been in a show ring before, that he knew nothing about show ring parading of an animal, and that no one had taken the time and effort to tell him about clipping, leather halters, white clothes and all those things that make a 4-H show one of the bright lights of any county or state fair. As he drew the youngster out in conversation, the boy gave away his greatest ambition and that was to "Win one of those Blue Ribbons." With this idea as a base, he started to build in the boy's mind the desire to try again another year. He suggested disposing of the hay rope, he suggested feed, a blanket, a lot of elbow grease and some leading lessons for the calf. He talked to the youngster about how nice the other boys and girls looked in white uniforms, with their faces washed, their ears clean and their hair combed. Securing a promise from the boy that he would return another year determined to do better, the Judge went on to his next class.

A year rolled around and we were again watching the 4-H show at the same Fair and under the same Judge. The senior calves had been placed and were leaving the ring. The yearlings were all lined up and ready to make their entrance. As they came slowly down the line, each leader in white and executing his little backward shuffle, we started to wonder about our Number seven boy of last year. Would he be back? Was last year's experience too much for him? If he did come back, how would he look and what changes would he have made? We took a quick look down the line and spotted a lad that might be he. He was leading his calf, he was walking backwards and the hay rope had disappeared. Gone was the boy's jockey cap, his face was clean and so were his clothes. Now could that be he? On

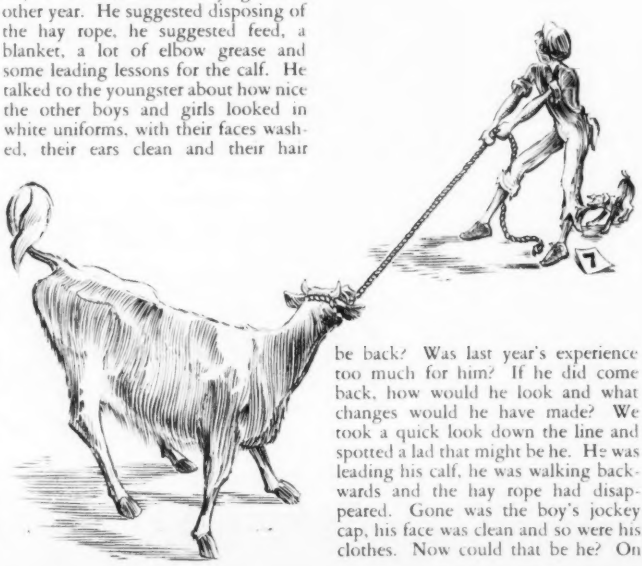

second look we were sure—and a feeling of satisfaction took the place of our concern.

The judge placed the class and our friend was included in his reasons, even though he was last. As they started to file out, the judge went over to the lad, shook his hand and had a few words with him. The conference excited our attention so we made inquiry as to what was said. The youngster acknowledged the judge's compliments and in turn had again asked the $64.00 question, "When am I going to win a blue ribbon?"

Everyone likes a winner, but there can be only one first in each class. Number seven could show his heifer until she was feeble and he old, and if there was any competition in the class she would still stand at the bottom. You cannot keep youngsters interested and make cattlemen out of them unless they have animals to work on that are good typed individuals. So few parents, leaders and advisors project their thinking forward to the time all youngsters think about, and that is when they are able to lead their calves before people and show them the results of their work.

Little Walter was seven when his Grandpap first showed him the Guernsey calves. The boy was immediately fascinated and wanted to take one home with him. Walter lived in the city and there was not enough extra room in the flat for even a cat, so the boy had to be content with his dreams. Every time his Grandpap came to visit him, he had to go back out to the farm to see the calves. Time rolled by, and Walter got bigger and so did his dreams about a Guernsey calf. Finally, his parents moved to a little farm at the edge of the city and they hardly had the beds set up before Walter began asking about a calf. Money was quite a factor, but the boy insisted so strongly that his parents and grandparents decided something had to be done. Guernsey breeders were contacted, information gathered, and the first thing Walter knew he and his Grandpap were sitting side by side at a calf sale. The first calf sold brought $400, the second $350, the third $380, and so on until 15 head had been sold. Walter was almost in tears, but his Grandpap kept telling him not to worry that somewhere down the line they would find him a calf.

Finally, a nice, smooth, straight topped, square rumped calf came in that was a little younger than most of the others. She started at $100 and Walter came right back with a bid of $110. Grandpap had been letting him do the bidding on other calves, but whenever the $250 limit they had set was reached, that is where they stopped. By the time the price on the nice little calf had reached $200, Walter became so excited that he forgot all about it taking two bidders to make a sale. He was so afraid he would not get the calf that he bid everytime the auctioneer looked at him, whether it was his turn or not. At $240 the bidding stopped and the auctioneer looked at Walter and said, "Young man, do you really want that calf?" Walter looked up at him, swallowed a couple of times, and said, "Yes Sir." "Sold," said the auctioneer. "Young man, you now own a calf."

If you ever saw a happy boy, it was Walter. He took his calf home and nursed and cared for her like a baby. He curried her regularly, led her every

morning, and showed her to all the neighbors. At the 4-H show he did not win first, but he came right next to it. His father, watching the boy's continued interest, bought a grade Guernsey cow and was much surprised two or three weeks later when Walter informed him that in the future *he* would do the milking. His Grandpap recently bought a copy of Jack Spearing's new book on "Fitting and Showing," and now Walter can quote the page number in the book on which any information you want can be found.

Just starting a youngster with a calf doesn't make a cattleman out of him. He must have guidance, encouragement and co-operation. Jay, a member of a family of five kids and little money, showed up by himself at the 4-H show with a grade calf. The calf was tied with two unusual halters. One was made of twine and had no nose piece, the other was made of rope and was tied together in three places. On show day morning, Jay had his calf in the ring by eight o'clock, and the judging was not until nine. He was able to get in the ring fast because there were no preliminary preparations in his book before entering the ring. By show time, the boy and the calf had walked about two miles and the calf was so tired she tried to lie down three times during the show. Jay accepted his last place ribbon with a smile, left the ring and went to the fair. Nothing much was accomplished except a lot of walking for one small boy and his calf.

Marie, on the other hand, was in her fifth year of 4-H work. Her calf had grown to a cow which was called Susie. Marie had been very much interested in her work from the start, and Susie was her pet, friend and greatest concern. The cow and the girl had been together so long that they operated as a team and had been successful in many shows. When she and Susie were victorious in winning another championship, someone along the ringside said to the Judge, "Why don't you get them to perform for you?" This was an unusual remark, but the Judge acted on the suggestion and inquired of Marie if her cow was trained. Marie said, "Watch." She said to the cow, "Susie, do you love me?" and Susie responded by putting her head on the girl's shoulder in a very affectionate manner.

Jimmie was in his second year of FFA work. His calf was secured from a job lot group of heifers, in which each boy or girl drew a number from a hat and that number corresponded to a number on a calf. He liked his calf and spent many long hours training and working with her, but all the time he rather felt that all his effort was useless. The calf he drew had a very sloping rump and a crooked set of hind legs. Everyone who saw her would sooner or later comment on these faults, and Jimmie wanted so much to have a calf that he could be proud of. Jimmie won the fitting contest on his heifer, but in the open class he was last in a class of 14. His father, realizing Jimmie's feelings, came to the Judge for advice. What should they do about Jimmie's heifer? The Judge, knowing full well that it would take an act of God to make an attractive cow out of the heifer, advised them to sell her for what they could get out of her. Then he suggested that Jimmie, his Dad and advisor visit as many Guernsey farms as they could to see if they could find a heifer with more promise. He warned them not to buy the first heifer they saw, but to go from farm to farm, tell the breeders their story, and study what they had to offer. When they had finally made their choice, the fact that they had all worked together on Jimmie's project would be of great value to both of them.

Frank was a redheaded lad of 14 who liked athletics, dogs, girls and horses. Some of his friends were members of the local calf club and he thought he would like to have a calf. His Dad was skeptical about the idea, and was de-

(*Please turn to page 1429*)

*Maryland Junior Group: Mable Potter, George R. Debnam, Donald E. Baker and H. Fred Downey.*

*Illinois Junior Group: Melvin Fink, Marilyn Jenner and Richard Rozene.*

*Louisiana Junior Group: Robert G. Melancon, John A. Sonnier, Judy Cook and Gerald Phares, Jr.*

*Nebraska Junior Group: Edwin Moormeier, Jo Gray, Dick Hendrix and Jane MacKenzie.*

# National

## Junior Show

THE fourth National Junior Guernsey Show was held as a part of the regular National Guernsey Show at Waterloo, Iowa. As in former years, immediately following the judging of the bull classes the first class in the junior division, that of heifer calves, was called. Eleven calves, led by junior exhibitors dressed in their blue jackets with gold lettering and white pants and skirts, came into the ring. From that time until the grand champion was announced they held the attention of a large ringside. The 46 head came from 13 states, and made a fine showing of high quality heifers. Judge John Lindsay officiated at the junior show as well as at the National open show.

Driftwood's Royal Robin, owned and shown by Mable Potter, Cambridge, Md., won the grand championship award and also the Afton Perpetual Challenge Cup. This was awarded to Miss Potter by R. F. Lotee, owner of Afton Farm and President of The American Guernsey Cattle Club. The reserve grand champion female was Freegrove Prince's Promise, owned and shown by Delbert Long, Lawrenceburg, Tenn. The State Herd, with three animals from a state and owned by three different exhibitors, was won by Maryland, with Tennessee second and Wisconsin third.

This show was made possible by The American Guernsey Cattle Club that appropriated $3,000, of which $800 was offered in premiums and the remainder made available for transportation of the entries. Fifty dollars was allowed per state for transportation of entries from an area near Iowa, while $75 was allowed for transportation of entries in states more distant. With this help, the State Guernsey Breeders' Associations became interested and appropriated or arranged to raise enough money to transport the animals and juniors to the show. As fine a group of young people as has been gathered together for any show resulted.

As an illustration of the quality of the junior exhibit, 14 of the animals placed in the open classes from fourth to 14th place. Two juniors exhibited in the heifer calf class, winning eighth and 10th places. Five were shown in the junior yearling class, winning fourth, sixth, seventh, eighth and 12th placings. In the senior yearling class,

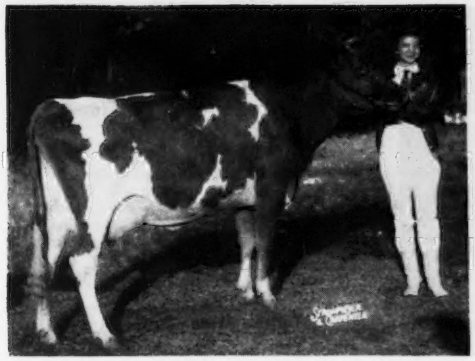

*Driftwood's Royal Robin, grand champion female of the National Junior Guernsey Show, and her owner, Mable Potter, Cambridge, Md.*

*Vermilion Pride's Jean, first prize junior yearling heifer at the National Junior Show, and Marilyn Jenner, Ridgefarm, Ill., owner.*

*Freegrove Prince's Promise, reserve grand champion female of the National Junior Guernsey Show, and Delbert Long, Lawrenceburg, Tenn., owner.*

*Prize winning Maryland State Herd that placed first in the National Junior Show. Left to right, Mable Potter, George R. Debnam and H. Fred Downey.*

two were shown and they won sixth and 12th places, while in the two-year-old class, five were shown winning seventh, ninth, 11th, 12th and 14th places.

Following is the list of states represented and the young men and women who exhibited: *Delaware:* Irvin G. Klair, II., Marshallton, and Ray K. Woodward, Wilmington. *Illinois:* Melvin Fink, Beacon; Marilyn Jenner, Ridgefarm, and Richard Rozene, Sullivan. *Indiana:* Ruth A. Moffett, Waynetown, and Larry R. Tate, New Augusta. *Iowa:* Charles W. Harper, Muscatine; LeRoy Woodruff, Indianola; Paul F. Houck, Radcliffe, and L. W. Wagner, Hampton. *Louisiana:* Robert G. Melancon, Hahnville; Gerald Phares, Jr., Baker; John A. Sonnier, Breaux Bridge, and Judy Cook, Ringgold. *Maryland:* Donald E. Baker, Freeland; George R. Debnam, Upperco; H. Fred Downey, Williamsport, and Mable Potter, Cambridge. *Minnesota:* Eugene

*Ohio Junior Group: Daniel B. Jordon, Doris A. Sigrist, Sally Brewer and Joan Heifner showing for Robert Hansen.*

*Indiana Junior Group: Larry R. Tate and Ruth A. Moffett.*

*Delaware Junior Group: Irvin G. Klair II. and Ray K. Woodward*

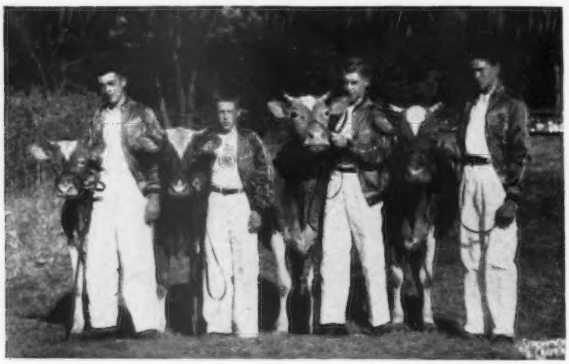

*Tennessee Junior Group: Edwin Moore, Murrell Dawson, Lester Wilson and Delbert Long.*

A. Hansen, Detroit Lakes; Bruce Kehret, Austin; Carl E. Kehret, Jr., Austin and James Skaar, Hayward. *Missouri:* Frank Bloomer, Sparta; Jack Harrington, Republic; Kay Harrington, Republic, and Johnny Wallis, Springfield. *Nebraska:* Jo Gray, Roca; Dick Hendrix, Lincoln; Jane MacKenzie, Milford, and Edwin Moormeier, Roca. *Ohio:* Robert Hansen, Bellevue; Daniel B. Jordan, Mt. Gilead; Sally Brewer, Union City, Ind., and Doris A. Sigrist, West Salem. *South Dakota:* Gregory Opdahl, Vienna; Lydell Opdahl, Vienna and Patricia Opdahl, Vienna. *Tennessee:* Edwin Moore, Pulaski; Lester and Bobby Wilson, Afton; Murrell Dawson, Bybee, and Delbert Long, Lawrenceburg. *Wisconsin:* James Domaszek, Amherst Junction; Jean Jenkins, Waukesha; Kenneth Lund, Brodhead, and Florence McKerrow, Pewaukee.

Following is a list of awards:

GRAND CHAMPION FEMALE

Driftwood's Royal Robin, Mable Potter, Cambridge, Md.

RESERVE GRAND CHAMPION FEMALE

Freegrove Prince's Promise, Delbert Long, Lawrenceburg, Tenn.

HEIFER CALF, UNDER 1 YEAR
(11 in Class)

1, Normandy Hopeful, Larry Tate, New Augusta, Ind.; 2, Hi-Hopes F. Bessie, James Domaszek, Amherst Junction, Wis.; 3, Curles Robin's Bonnie, H. Fred Downey, Williamsport, Md.; 4, High View Ruby Ann, Ruth A. Moffett, Waynetown, Ind.; 5, Lora Lea of Woodruff Farm, LeRoy Woodruff, Indianola, Iowa; 6, Freegrove Mistress Holla, Edwin Moore, Pulaski, Tenn.; 7, Eden Fore Funny Face, Irvin G. Klair, II, Marshallton, Del.; 8, Prince Hercules Ela, Jo Gray, Roca, Neb.; 9, Alchrist R. Fancy, Dick Hendrix, Lincoln, Neb.; 10, Bayville Noble Sue, Murrell Dawson, Bybee, Tenn.

HEIFER, 1 YEAR AND UNDER 18 MONTHS
(Not in Milk) (12 in Class)

1, Vermilion Pride's Jean, Marilyn Jenner, Ridgefarm, Ill.; 2, McKerrow's Heiress Marcia, Florence McKerrow, Pewaukee, Wis.; 3, Sunnyacre's Bubbles, Jack Harrington, Republic, Mo.; 4, Spring Ridge Rosalie, Jean Jenkins, Waukesha, Wis.; 5, Gray Haven Lad's Patty, Robert C. Hansen, Bellevue, Ohio; 6, Ka Wa Lime Light's Buttercup, Sally Brewer, Union City, Ind.; 7, Pecan Grove Gallant Jennie, Judy Cook, Ringgold, La.; 8, Moor-Meier's Farm Lilly, Edwin Moormeier, Roca, Neb.; 9, Staples Farm Janell, Eugene A. Hansen, Detroit Lakes, Minn.; 10, Sunnymede Gail's I. Getty, Frank Bloomer, Sparta, Mo.

HEIFER, 18 MONTHS AND UNDER 2 YEARS
(12 in Class)

1, Burkeville Important's May, John A. Sonnier, Breaux Bridge, La.; 2, Leeholme Promoter's Gaudy, George R. Debnam, Upperco, Md.; 3, Seven Maples Lordship's Miss, Doris A. Sigrist, West Salem, Ohio; 4, Burkeville Herald's Della, Robert G. Melancon, Hahnville, La.; 5, Boulder Bridge C. Benevolent, Bruce Kehret, Austin, Minn.; 6, Boulder Bridge L. Bluebell, Kenneth Lund, Brodhead, Wis.; 7, Boulder Bridge L. Babe, Carl E. Kehret, Jr., Austin, Minn.; 8, Honey Creek's T. Marjorie, Paul F. Houck, Radcliffe, Iowa; 9, Woodela's Queen Mabel, Ray K. Woodward, Wilmington, Del.; 10, Plane View Cr. Bee, Charles W. Harper, Muscatine, Iowa.

COW, 2 YEARS AND OVER
(11 in Class)

1, Driftwood's Royal Robin, Mable Potter; 2, Freegrove Prince's Promise, Delbert Long; 3, Forward Royal's Tulsa, Daniel B. Jordan, Mt. Gilead, Ohio; 4, Wilburn High Revelon, Lester and Bobby Wilson, Afton, Tenn.; 5, Kembrooke Billy's Carrie, Donald E. Baker, Freeland, Md.; 6, Sunnyacre's Princess Mable, Kay Harrington, Republic, Mo.; 7, Green Hill's Maxim Maracia, Gerald Phares, Jr., Baker, La.; 8, Crestwood Elsie, L. W. Wagner, Hampton, Iowa; 9, Pine Ridge Combine's Randy, James Skaar, Hayward, Minn.; 10, Brandtjen's O. Rachel, Patricia Opdahl, Vienna, S. Dak.

STATE HERD

1, Maryland; 2, Tennessee; 3, Wisconsin; 4, Louisiana; 5, Ohio; 6, Illinois; 7, Missouri; 8, Iowa; 9, Minnesota; 10, Nebraska.

*Iowa Junior Group: LeRoy Woodruff, Charles W. Harper, Paul F. Houck and L. W. Wagner.*

*(No photographs available of the Minnesota and Missouri State Groups.)*

*South Dakota Junior Group: Gregory Opdahl, Lydell Opdahl and Patricia Opdahl.*

*Wisconsin Junior Group: James Domaszek, Florence McKerrow, Jean Jenkins and Kenneth Lund.*

# Tennessee Guernsey Sales for Juniors

By L. O. Colebank

*Extension Dairyman, Knoxville, Tenn.*

TENNESSEE is one of the states that gives a lot of time and thought to the development of a Guernsey program for juniors. The State Association has brought into the state over 300 Guernsey heifers in the past four years.

These heifers are handled and distributed by a rather unusual method which might be called the "Tennessee Plan." The heifers are brought into two or three centrally located places in the state for a sale, and boys and girls, their parents, county agents and agricultural teachers come to the sale. Only boys and girls may purchase these animals.

The heifers are sold at cost in an informal auction. The total cost of each group of heifers is announced, including the expenses of handling and insurance. The heifers vary in age and breeding, and no attempt is made to determine the cost or value of individual heifers. Let's say a group of 30 heifers cost $6,840, or an average of $228. When the sale is complete, if the total amount bid is 10 per cent more than the cost of the heifers, every boy or girl pays 10 per cent less than their bid, whether they bid $150 or $350. If, however, when the sale is over, the total bid is 10 per cent less than the load cost, everybody would pay 10 per cent more than they bid. Sales are not final until all animals are sold and everybody has agreed on prices.

Three big advantages have been found for this method of distribution. First, every boy and girl gets a chance at every heifer in the load. In a drawing it is possible to distribute 50 heifers and not a single boy or girl get the animal they would like to have. In a drawing for choice, only one member gets a chance at the animal selected first.

Second, the buyers put the value on the different animals. This may not be any more accurate than a committee could do, but the buyers are usually much better satisfied. There are always some who are able to pay more for animals of *their* choice, and others who are satisfied with other animals at a different price.

Third, all animals in a sale of this kind are not going to develop as we hope they will. All the blame cannot be put on a committee if the purchaser did not have to take that animal, but selected her from the group.

Another feature of these sales is that, except for a little clipping of ears and tails, animals are not fitted, halter broken, or trained to lead. These are jobs that the boys and girls should do

after they get their heifers. The heifers are usually run in the ring in groups of two to five, of about the same age, quality and breeding. Members are limited to one animal each, and bid for choice, but other boys and girls in the same family or same county may take others in the group at the same price. Selling in groups usually helps to establish values, and the heifers handle a lot easier. It is much easier for inexperienced boys and girls to keep unfitted heifers coming along than it is highly fitted ones, and it saves the expense of fitting and training the animals.

In preparing a sale order, it is well to put the best animals in the group at the first part of the sale. A number of boys and girls might all select one heifer that they would like to have. Since they can buy but one heifer, most of them will not bid on another heifer until the heifer they like has been sold. In most cases, as soon as the animal of their choice has been sold, those who did not get this animal will select another one, but they do not have too much choice if most of the heifers have been sold. Also, if a few of the first heifers sell for good prices it helps a lot to establish prices for the sale.

These sales have been quite successful over a six-year period and with different breeds. A few times the amount bid has been below the cost of the heifers, and bid prices had to be raised, but there have been no objections when the heifers have been purchased in line with their value.

This method works especially well when heifers are purchased and brought into an area. However, it works very well in breeder consignment sales to the protection of both consignor and purchaser. An average price can be agreed on between the committee sponsoring the sale and the breeders who consign the heifers. Under these conditions the breeder is paid what the boy or girl actually pays for their animal, less local expense and insurance. Thus, a breeder who puts in a top animal gets more for it than does a breeder who consigns one that is not so good, yet the entire group is assured that the animals will bring the average agreed on if the heifers are sold, and the boys and girls are assured that the entire group will not cost more than a reasonable price, as is not always the case when there are more boys and girls wanting heifers than there are heifers in the sale. It also takes the responsibility of determining the price of the different animals in the sale off of a committee, which is a frequent cause of ill feeling.

## Other programs of obtaining and placing Guernsey heifers with Juniors

Several other plans of obtaining and distributing calves for junior work, different from the Tennessee plan, are used by Guernsey Breeder Clubs.

### Auction Sales

Probably the oldest and most common is the public auction. The calves are either assembled and sold at a separate sale for juniors or a number are sold at a regular breeder auction, with bidding confined to juniors. These calves are generally selected by a committee of Guernsey breeders. Many high quality calves have been distributed by this method. A factor to keep in mind when considering which program to use is that fewer calves are usually distributed under this program than with the Tennessee plan.

### Calf Selection Days

County agents and club leaders usually prefer to co-operate with and promote a plan which offers a large number of high quality calves, in which case they have more assurance that calves will be available at that one time

*Scene at the 1952 Tennessee Junior Sale where the heifers are sold at cost at an informal auction.*

for all of their boys and girls wanting them. Calf Selection Days, in some areas known as "calf parties," have been well received for a few years, but in many cases the interest has later died down.

This plan of providing calves for 4-H and FFA boys and girls has much merit. Under this program the 4-H and FFA supervisors in the state make a survey to determine the number of Guernsey calves wanted by juniors in two or three price ranges. For instance, calves may be priced at $125, $150, and $175. A committee of the Guernsey Association has previously informed the youth project leaders that they can provide high quality calves in these price ranges. After the state leaders have informed the committee of the number of calves wanted in each price range, the Guernsey Association Committee selects these calves from breeders throughout the area. The calves are assembled at one point and the juniors make their own selections there at a date specified. The juniors ordering calves in the one price range draw to determine the order in which they will select the calf they want. Several states have used this plan effectively for a few years. A bad feature which may develop is that the juniors who are the last to select calves in a price range may refuse to take the ones left for them. It may develop that no one will select them. This is not good from the standpoint of the breeder who has provided the calf. It seems that the most certain way to avoid this is to be very strict in selecting the calves—keeping the quality very high.

### Direct from Breeder

Some Guernsey clubs have Guernsey breeders go with the county agent or vocational agricultural instructor and the juniors wanting calves to the Guernsey farms where heifer calves are available. In theory, this program is perhaps the most ideal of all, as the leaders and prospective juniors, in most cases, see the sire and dam of the calf and other near relatives. The breeders who go with the juniors and their leaders on the inspection trips contribute valuable information about raising calves, general management practices, opportunities with Guernseys, etc. This is excellent breed promotion work for all concerned.

Under this program it is advisable for the committee to survey the Guern-

*At the 1952 Tennessee Junior Sale, where the heifers are run in the ring in groups of two to five.*

sey breeders to determine those who have high quality calves available at prices which seem within the reach of juniors. If a club adopts this plan of providing calves for juniors, they must work intensively at it to reach the objectives of placing a large number of high quality calves.

## Indiana Junior Show

By R. L. Holden

As has been the case for several years, the Guernsey exhibit in the junior show of the Indiana State Fair was outstanding. The 148 head entered exceeded the next nearest breed by an even 40 head, and the 133 actually led into the ring exceeded the Holsteins by 37 head. The quality was believed to be somewhat improved over some other years.

As has been the case for several years, the Indiana G. B. A. provided extensive trophies for superior showmanship. While the boys and girls were showing in the individual classes, a committee consisting of John Krauter, formerly fieldman for the Indiana G. B. A. and more recently agricultural instructor in Marshall County, and Bill Logan, of the partnership of Paul Logan and Sons, Lafayette, were screening the Club members and nominating those from each class who would come back later for the final workout. Bill Logan, himself, had been a former winner of the showmanship trophy. These two were assisted by another former winner who was helping to clerk the junior Guernsey show, Billie Ray Baumgardt of Lafayette. These three did a very thorough and workmanlike job of screening the junior showmen. Fifteen came back and had a final workout under the eyes of the judge, Dean James H. Hilton. The result was that David Paris, Franklin, was named the champion Guernsey showman and was awarded a show halter by the Indiana G. B. A. Carlton Wenger, Goshen, was second, and three honorable mentions were given to Dale Riggs, Evansville, Ronald Wenger, Goshen, a brother of Carlton, and Vernon Threlkeld, Thorntown. The Guernsey winner competed with the showmanship winner of each of the other breeds, the net result of which was that David Paris wound up as champion showman of all breeds. Not only did the five tops for showmanship in the Guernsey breed receive appropriate awards from the Indiana G. B. A., but ball point pens were given to all 15 who qualified for the final competition.

In previous years, there has been a class for the best county group of five animals. That was changed this year and an award was made, based on the mathematical count of winnings in the individual classes, and an award was made for the premier County 4-H Guernsey exhibit. This year it went to Fountain County.

With a senior heifer calf class of 43, a junior yearling class of 37, a senior yearling class of 45, a two-year-old class of 18 and a three-year and over class of 11, the following list of the first five places of course represents a distinct honor to these boys and girls.

Following is a list of awards:

Champion Female

Maple Drive Renia, Mr. & Mrs. Stacey Cox & Daughter, Zionsville.

Reserve Champion Female

Normandy Hopeful, Larry Tate, New Augusta.

Heifer Calf, 6 Months and Under 12

1, Normandy Hopeful, Larry Tate; 2, High View Ruby Ann, Ruth A. Moffett, Waynetown; 3, Baby-Ruth Curtiss Marilawn, Marvin Dale Servies, Ladoga; 4, King Nation Dottie, Dallas Livingston & Son & Daughters, Hillsboro; 5, Lookwell Heir's Buttermaid, Shelba Jean Eby, Elkhart.

Heifer, 1 Year and Under 18 Months

1, Stockdale's V. P. Sensation, Paul R. Stockdale, Sons & Daughters, Veedersburg; 2, Biak Governor's Camelia, Choote & Haan, Frankfort; 3, Mid Acres Deloras, Clair R. Paris & Son, Franklin; 4, Wee Acres Bonita, Melvin R. Cole & Sons, Lewisville; 5, Morning Glory Grace, E. B. Ellison & Sons, Tipton.

Heifer, 18 Months and Under 2 Years

1, Farrowland H. D. Diana, David Farrow & Son, Jamestown; 2, Melba Jay, Lawrence Merrill & Daughters, Colfax; 3, Valley Set Tim's Pansy, Russell J. & Ronald E. Wenger, Goshen; 4, Mithoefer's Bonnie Pandora, Ronald W. Hoppes, Indianapolis; 5, High View Mae Jewel, Ruth A. Moffett.

Cow, 2 Years and Under 3

1, Welcome In Cavalier Wilheminia, Dale Riggs, Evansville; 2, Fuller Farms Miss Eminence, Albert Bruning & Sons, Shelbyville; 3, Meadowlark's Valentina, Claude H. Anderson & Earl Threlkeld & Son, Thorntown; 4, Stockdale's Levity Romance, Paul R. Stockdale, Sons & Daughters; 5, Big Maple Anne, Trees Schocke & Sons, Frankfort.

Cow, 3 Years and Over

1, Maple Drive Renia, Mr. & Mrs. Stacey Cox & Daughter; 2, Big Springs Princess Pearl, J. Leland Mays & Sons, Lafayette; 3, Maurana Master's Grace, Dr. Maurice L. Weldy & Alice Weldy, Wakarusa; 4, Bon-Air's Banner Gloria, Marvin Dale Servies, Ladoga; 5, Chanticleer's Carol, Melvin R. Cole & Sons, Lewisville.

Premier County Exhibit

1, Fountain County.

Showman Class

1, David Paris, Franklin; 2, Carlton Wenger, Goshen; 3, Dale Riggs, Evansville; 4, Ronald Wenger, Goshen; 5, Vernon Threlkeld, Thorntown.

Champion Showman

Guernseys and All Breeds

David Paris.

## Tennessee State Junior Show

By Ballard K. Bennett

The climax for many junior exhibitors in Tennessee for their 1952 projects was the Tennessee State Junior Show held at the State Fairgrounds, Nashville, on September 13. A well-organized extension force, headed by L. O. Colebank and his very capable co-workers, Lynn Copeland, "Red" Moss, Clyde Chappell, and J. B. Peterson, kept the show operating smoothly throughout the day. W. H. Armstrong, former dairy extension worker in Tennessee, and now located at Rocky Mountain, Va., did a nice job of placing the cattle and giving reasons.

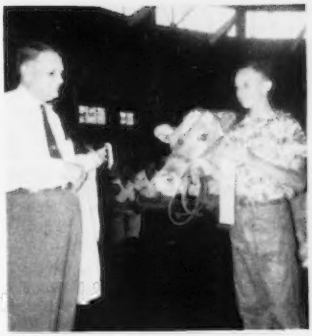

*Dr. Sam B. McFarland, president of the Tennessee G. B. A., presents a first prize ribbon to Staunton Shumake, Jr., Elmwood, Tenn., who won the aged cow class in the Tennessee Junior Show with Hope of Gallatin. "Hope" was also grand champion female of the show.*

A total of 106 head of registered Guernseys, strictly junior owned and exhibited, were led before Judge Armstrong. The grand champion female was the 1950 grand champion owned by Stanton Shumake, Jr., of Elmwood. She was Hope of Gallatin, a straight, deep-bodied, good uddered cow, the kind any youngster can well be proud of. The reserve grand champion was Freegrove Prince's Promise, owned by Delbert Long, Lawrenceburg. The junior champion female was Freegrove Mistress Holla, owned by Edwin Moore, Pulaski, with reserve junior championship going to Bill Phillips, Nashville, on Robinlawn Frolic Prim.

The quality of the show was excellent and created much interest among the adult observers at the ringside. Much credit is due the Tennessee G. B. A. for the fine junior program sponsored by them in co-operation with the dairy extension workers.

In the best county group, Greene County from East Tennessee again won the beautiful trophy, which has been responsible for the keen interest developed in this class, in which there were 15 entries.

Following is a list of awards:

Grand Champion Female

Hope of Gallatin, Stanton Shumake, Jr., Elmwood.

Reserve Grand Champion Female

Freegrove Prince's Promise, Delbert Long, Lawrenceburg.

Junior Champion Female

Freegrove Mistress Holla, Edwin Moore, Pulaski.

Reserve Junior Champion Female

Robinlawn Frolic Prim, Bill Phillips, Nashville.

HEIFER CALF, UNDER 6 MONTHS

1, Maxim Lucky Asia, Barbara Ann Felts, Greeneville; 2, Entry, Nera White, Lafayette; 3, Doris's Dream May, Myra Lee Housley, Athens.

HEIFER CALF, 6 MONTHS AND UNDER 12

1, Freegrove Mistress Holla, Edwin Moore; 2, Entry, Bobby and Lester Wilson, Afton; 3, Bayville Noble Sue, Murrell Dawson, Bybee.

HEIFER, 1 YEAR AND UNDER 18 MONTHS

1, Freegrove Mistress Melody, Thelma McElheney, Crossville; 2, Entry, Shirley Driver, Lafayette; 3, Curles Romulus' Bounty, Billie Reid Sterchi, East Chattanooga.

HEIFER, 18 MONTHS AND UNDER 2 YEARS

1, Robinlawn Frolic Prim, Bill Phillips; 2, Henslee Farms B. Lila, Beverly Ann Hathaway, Paris; 3, Bayville Queen Model, James H. Felts, Greeneville.

COW, 2 YEARS AND UNDER 3

1, Riegeldale Maxim's Doris, Myra Lee Housley; 2, Coniston Hall May Girl, Tommy North, Crossville; 3, Curles Verbena's Janice, Joyce Ann Haney, Cleveland.

COW, 3 YEARS AND UNDER 4

1, Wilburn High Revelon, Bobby & Lester Wilson; 2, Wilburn High Roxie, Joan Randolph, Cleveland; 3, Hamilton County Princess Faith, Mary Nell Randolph, Cleveland.

COW, 4 YEARS OLD

1, Hope of Gallatin, Stanton Shumake, Jr.; 2, Freegrove Prince's Promise, Delbert Long; 3, Dorcas of Gallatin, Joan Shumake, Elmwood.

GET OF SIRE

1, John Reynolds, Jr., Goodlettsville.

PRODUCE OF DAM

1, Barbara Ann Felts, Greeneville; 2, Myra Lee Housley; 3, Bill Phillips, Nashville.

COUNTY GROUP

1, Greene; 2, Macon; 3, Bradley.

## New York 4-H Show

BY JOSEPH PENDERGAST

COMING from 22 New York Counties, Guernsey 4-H boys and girls helped greatly to make the 1952 4-H Show at the New York State Fair one of the best. Win or lose, the show was a real demonstration of the fine training the boys and girls had received from their state and county 4-H leaders under the direction of Harold Willman. It was also a further testimony to the strong junior program carried on by the New York State Guernsey Breeders' Co-Op, Inc., in co-operation with the county and district clubs. The animals were well-fitted and presented in every class. Bill Hitz, who judged the show, complimented the boys and girls on the way they handled their animals in the ring.

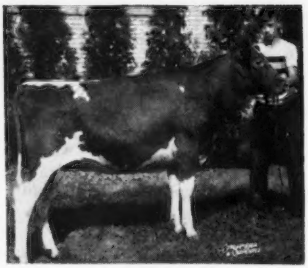

*Hillcrest Colonel's Margaret, first prize junior yearling heifer at the New York State Fair 4-H Show, owned by Donald Butler, Perry. Posing with her is Bill Meeder, another Wyoming County 4-H member.*

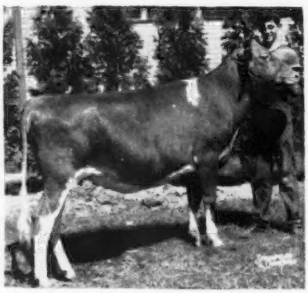

*Vassar's Vardy's Beth, reserve junior champion in the 4-H Show at the New York State Fair, with her owner, Richard Baright, Poughkeepsie.*

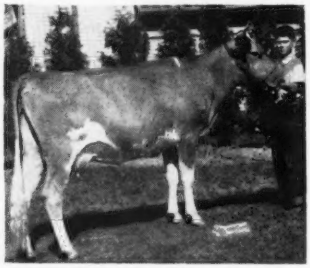

*Side Hill Valor Ann, first prize two-year-old in the New York State Fair 4-H Show, with her owner, R. Edw. Wheeler, Holcomb.*

For his junior champion, Mr. Hitz selected Ben Tulloch Pre Merry, very ably shown by Henry Thomas, Jr., of Cortland, with the reserve junior championship going to Vassar's Vardy's Beth, shown by Richard Baright, Poughkeepsie.

The senior and grand championship went to Ripley Farms Bonnie, shown by her owner, Delbert Ripley, Cortland. The reserve senior championship went to Thomas Sungold, shown by Jeremy Thomas of Holcomb.

Henry Thomas, Jr., was crowned the 4-H Champion Guernsey Showman. After winning the Guernsey championship, he went back into the ring to compete with the champions of each of the other major dairy breeds. Handling his well-fitted heifer in splendid style, he was selected as the Champion 4-H Showman of all breeds. Congratulations to this young 4-H dairy boy for the great honor bestowed upon him and the Guernsey breed at the New York State Fair.

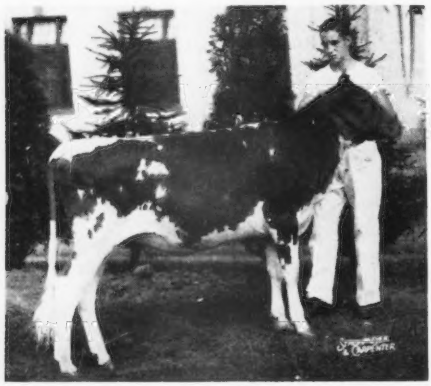

*Henry Thomas, Jr., Cortland, N. Y., with his heifer calf, Ben Tulloch Pre Merry, first prize heifer calf and junior champion in the Junior Show at the New York State Fair. Tommy was the winner of the State Champion Fitting and Showmanship award over all breeds and is reported to be the youngest project member ever to win this award.*

## Kentucky State Junior Show

BY BALLARD K. BENNETT

THE state junior show for Kentucky 4-H and FFA members was held at the State Fairgrounds, Louisville, on September 6, with separate shows for each junior division. These shows were a culmination of the junior show program in the state. John Foster, University of Kentucky Extension Dairyman, officiated as judge of the FFA classes, while Dr. Dwight Seath, head of Dairy Production, University of Kentucky, did the 4-H judging.

There were 38 head of junior-owned Guernseys in the FFA division and 22

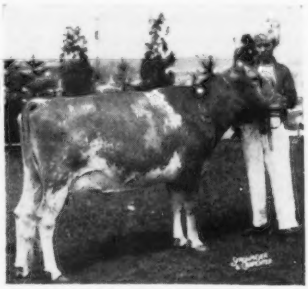

*Ripley Farms Bonnie, senior and grand champion at the 4-H Show, New York State Fair, with her owner, Delbert Ripley, Cortland.*

head in the 4-H branch of the show. Henry Armstrong, of the State FFA Office, was on hand to keep his show operating in a well-organized manner, while Louis Boyd, of the 4-H Club Department, was on hand to keep his show operating.

Following is a list of awards:

4-H DIVISION

SENIOR AND GRAND CHAMPION FEMALE

Entry, Joyce Hill Smith, Owenton.

JUNIOR CHAMPION FEMALE

Sugar Grove Levity Dottie, Jimmy Cowherd, Shelbyville.

HEIFER CALF, UNDER 1 YEAR

1, Dixie of Shady Lane, Joyce Hill Smith; 2, Sunny View King's Hopeful, Joyce Dean Batsel, Madisonville; 3, Twin Hills Maxim Louise, Stuart M. Batsel, Madisonville.

YEARLING HEIFER

1, Ted's Easter Lily, Dan Howk, Cynthiana.

HEIFER, 1 YEAR AND UNDER 18 MONTHS

1, Sugar Grove Levity Dottie, Jimmy Cowherd; 2, Frenchie of Shady Lane, Joyce Hill Smith; 3, Red Cross Noble Clara, James H. Pruett, Winchester.

COW, 2 YEARS AND UNDER 3

1, Entry, Joyce Hill Smith; 2, Pennington's Patsy, Johnnie F. Frazier, Simpsonville; 3, Haven's Maxim Louella, Stuart M. Batsel.

COW, 3 YEARS OLD

1, Red Cross Noble Mommy, James H. Pruett, Winchester.

COW, 3 YEARS AND OVER

1, Locust Heights Delila, Joe Ross Nelson, Cynthiana; 2, Jube's Julia of Maple Lawn, Danny Howk.

FFA DIVISION

SENIOR AND GRAND CHAMPION FEMALE

Green Valley Butterfat Noretta, J. L. Coots, Jr., Finchville.

JUNIOR CHAMPION FEMALE

Roxridge Phyllis, Edward R. Kerr, Shelbyville.

HEIFER CALF, UNDER 6 MONTHS

1, Entry, J. L. Coots; 2, Red Cross Nobel Brightness, Clay Pruett, Winchester; 3, Sunny Acres Wanda, James Ray Cottrell, Shelbyville.

HEIFER CALF, 6 MONTHS AND UNDER 12

1, Roxridge Ramona, Edward R. Kerr, Shelbyville; 2, Green Valley's Butterfat Etta, J. L. Coots, Jr.; 3, Green Valley's Butterfat Pet, J. L. Coots, Jr.

HEIFER, 1 YEAR AND UNDER 18 MONTHS

1, Green Valley's Royal Leona, J. L. Coots, Jr.; 2, Red Cross Noble Blossom, Clay Pruett; 3, Floyd's Hanna, Charles Floyd, Bagdad.

HEIFER, 18 MONTHS AND UNDER 2 YEARS

1, Roxridge Phyllis, Edward R. Kerr; 2, Blair's Rest King's Nelda, J. L. Coots, Jr.; 3, Entry, Charles Wilson, Simpsonville.

COW, 2 YEARS AND UNDER 3

1, Green Valley Butterfat Beauty, J. L. Coots, Jr.; 2, Langmeadow Maryann, J. L. Coots, Jr.; 3, Entry, James Lyles, Bristow.

COW, 3 YEARS OLD

1, Green Valley Butterfat Noretta, J. L. Coots, Jr.; 2, Red Cross Noble Buttercup, Clay Pruett; 3, Entry, John Stafford, Eastern.

## New Jersey State 4-H Dairy Show

BY JANET FROST

THE climax to a year of hard work for New Jersey 4-H Club members came when all the top 4-H animals were assembled at the State 4-H Dairy show at Flemington. For two days, animals of all breeds were judged, the Guernsey show being held on August 27. James T. Christian, manager of Dunwalke Farm, Inc., Far Hills, N. J., was the judge, with John L. Winston, Mount Paul Farms, Gladstone, N. J., as associate judge. Charles Thompson, Leader of Extension Agents at the New Jersey College of Agriculture, and Robert R. Windeler, Passaic County Agricultural Agent, judged in fitting and showmanship. Sixty Guernseys, which had been judged Good-Plus or above at their local 4-H shows, were shown in nine classes, the largest of which had as many as 19 entries.

Roland Wardell, of Monmouth County, exhibited the grand champion bull, Wardell's Jim, which had placed first in the one to two-year-old class. The reserve champion bull was owned by Eleanor Frey, of Warren County. The day proved to be a red letter one for the Wardell family when Janice Wardell's senior calf, Wardell's Lenora, was made junior champion female and then went on to be the grand champion female, topping the senior champion, Hillcrest Dolly Doris, a two-year-old owned by Constance Potter, also of Monmouth County. Janice received a model cow from the New Jersey G. B. A., in addition to the Ideal Guernsey Farms Trophy—a silver Guernsey Jug and Sugar Bowl—given by Jacob Tanis for the best Guernsey bred by the club member or his family.

It is interesting to note that both Roland and Janice showed animals that are third generation descendants of Florham Coast Guard, a bull obtained by their father, Joseph Wardell, from J. L. Hope of Florham Farms. As a calf club member, Mr. Wardell won in the same 4-H Show in 1932 with "Coast Guard." The Wardell's now have a large Guernsey herd in Neptune.

In the fitting and showmanship contests, which were judged as the classes progressed, the New Jersey G. B. A. awards went to the following members: A show halter for best beginner fitter to Roland Wardell; a subscription to the Guernsey Breeders' Journal for the best experienced fitter to Lance Martin of Monmouth County, a binder for registration papers to Robert Yetter of Sussex County as best beginner showman, and a show blanket for best experienced showman to Daniel Wyngryn of Somerset County.

The purebred Guernsey heifer given by Mr. and Mrs. Lloyd B. Wescott, Mulhocaway Farms, Clinton, to the 4-H Club Guernsey member for the best job of fitting and showing and for his record-keeping work, went to Daniel Wyngryn. The calf was presented by George T. Shellenberger, manager at Mulhocaway. The New Jersey junior Guernsey breeders' checks went to Barbara Washer, Sussex County, first place, $25; Constance Potter, second place, $15; Helen Einsiedler, Monmouth County, third place $10, and Jerry Hanna, Hunterdon County, fourth, $5.00.

The Hunterdon County Pomona Grange No. 3 Trophy was won by Willis Conard of Somerset County for the best showman in the show. This is the second year Willis has won the Trophy, giving him permanent possession. A $25 Savings Bond for the best showman exhibiting Guernseys for the first or second year, was given by the Honorable George Large to Robert Yetter of Sussex County. Robert also won $5.00 given by the Hunterdon County Trust Company, Califon, for the second best beginner showman. Betty Jane Coleman, Hunterdon County, won one of four $25 awards given by the New Jersey Agricultural Society for the best fitted animals which were purchased through the New Jersey Junior Breeders' Fund. Roland Wardell received $15 from the Delaware Valley Farmers' Cooperative of Flemington for the highest combined score in fitting and showmanship.

## Cumberland County, Pa., 4-H Guernsey Roundup

BY JOHN F. FOGEL
Assistant County Agent

FOUR members exhibited six 4-H Guernsey animals at the Carlisle, Pa., Fair, the week of August 11 and took part in the annual 4-H dairy roundup. John T. Smith, County Agent, York County, judged the animals on type, and Horace Mann, Extension Dairy Specialist, Pennsylvania State College, judged the fitting and showmanship. Final score of each member was based on type of animal, its care and management, excellence of fitting, skill in showmanship, and completeness of record book.

In the placings on type, ribbons were supplied by The American Guernsey Cattle Club and were awarded to the members by Donald T. McCullough, local leader of the club. Awards were as follows: Senior calf, 1st, Alan Wentz, Mechanicsburg, and 2nd, Tom Wentz, Mechanicsburg; junior yearling, 1st, Alan Wentz, 2nd, Joyce VanScyoc, Shippensburg, and 3rd, Donald F. VanScyoc, Shippensburg; senior yearling, 1st, Tom Wentz.

The champion 4-H female was shown by Tom Wentz. Tom also won both the fitting and showmanship awards. The local leader of the 4-H Dairy Clubs is Lee Lehman, Carlisle, and his assistants are Donald T. McCullough and H. K. McCullough, Newville.

*Phyllis Hogue poses with Killala Gay Dimple, owned by Harold Ogle, Senatobia, Miss. Phyllis has shown Guernseys for several years in 4-H Club work. Her parents, Mr. and Mrs. Boyce Hogue, manage Ogledale Farm.*

*Two little misses from South Mississippi. Mickey and Doty Troutman, daughters of Mr. and Mrs. James Troutman, Fernwood, Miss., with Quailes Crest Advancer's Alice, 1st prize heifer calf at the McComb State Dairy Show.*

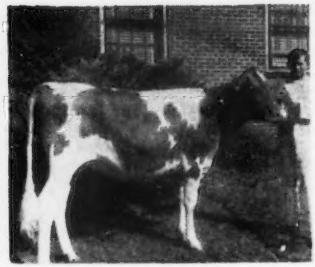

*James K. Lane, Jr., and Walker Farms Max's Darnella, 1st prize senior yearling in the Junior Show at the Mid-South Fair, Memphis, Tenn. James is a son of L. K. Lane, herd manager of Walker Farms, Stoneville, Miss.*

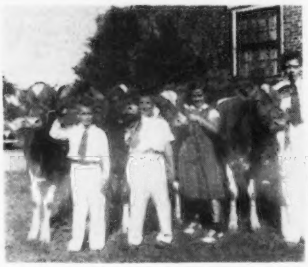

*These farm youngsters are children of Dudley Bridgeforth, Nesbitt, Miss. Here they are posed with their calves at the Mid-South Fair, Memphis, Tenn. From left to right: Barry, David, Margaret, and Dudley, Jr. They truly love their Guernseys.*

*Thomas Earl Roark, Lafayette, Tenn., and Henslee Farms Roe Rainbow, his 2nd place senior yearling at the 1951 National Junior Guernsey Show. Thomas' new Grade A barn can be seen in the background.*

*Jesse Safely of the Nashville Banner is shown presenting Bobby Kirk with a beautiful silver pitcher for the best junior-owned heifer shown at the Middle Tennessee District Show. Bobby's home is Lafayette, Tenn.*

*Murrell Dawson, Newport, Tenn., with his heifer calf, Bayville Noble Sue, that showed very well during the 1952 show season.*

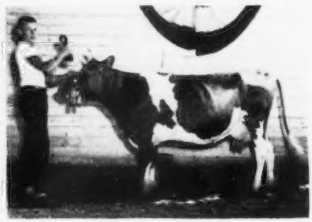

*Jack Mays, Lafayette, Ind., showmanship winner in Guernseys and all breeds at the Tippecanoe County, Ind., 4-H Fair. He was awarded the Baumgardt Trophy and the Indiana G. B. A. trophy. (Photo Lafayette Journal & Courier.)*

*First prize get of Chuckanut Phylbond at Humboldt County, Calif., Fair, exhibited by Malcolm A. Niles, Loleta, Calif. Left to right: Valley Rogue Patrick, held by Katherine Niles, Golda of Twinkle Star Ranch, held by Malcolm Niles, Valley Rogue Pet, held by Margaret Niles, and Valley Rogue Pampus, held by James Niles—all blue and purple ribbon winners.*

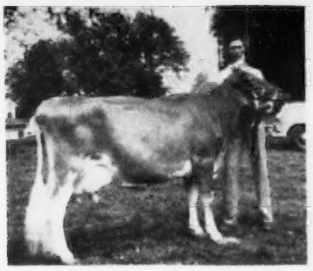

*Mary's Helen of Skyline senior champion in the 4-H division at the Shelbyville, Ky., junior district show. Her owner, Thomas G. Shelburne, Taylorsville, Ky., is at the halter.*

*Class of junior-owned Guernsey heifers being placed at the Flemingsburg, Ky., junior district show in the FFA division.*

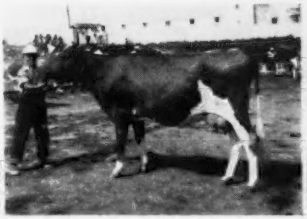

*Rose Ann of Grandview, grand champion female in the 4-H Club division of the Flemingsburg, Ky., junior dairy show, shown by Robert Bennett, Ewing, Ky.*

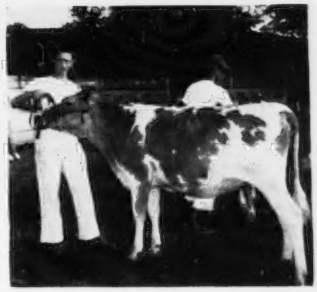

*Johnny Frazier, Simpsonville, Ky., and View Point Butterfat Fancy, his 1st place winner in the junior yearling heifer class at the Shelbyville, Ky., junior district show.*

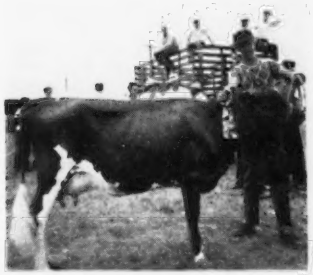

*Bradford Bethel, grand champion in the FFA show at Williamstown, Ky., shown by Garnett Bradford.*

*Barbara Ann Bennett, Taylorsville, Ky., is holding Hallie's Marco of Skyline, grand champion in the 4-H division of the Shelbyville, Ky., junior district show.*

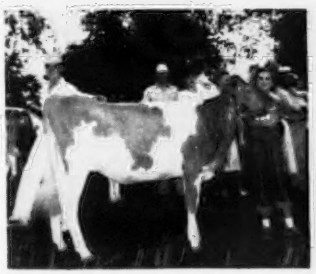

*J. L. Coots, Jr., Finchville, Ky., with Green Valley B. F. Naretta, senior and grand champion female in the FFA division of the Shelbyville, Ky., junior district show.*

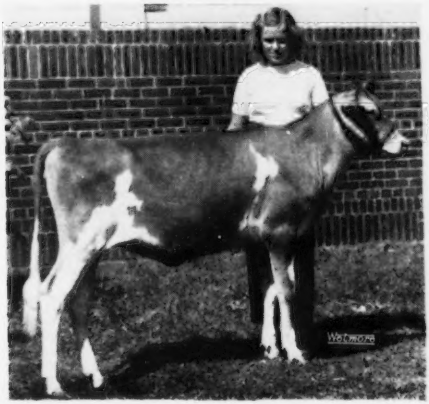

*Kingsbury's R. Olive, grand champion 4-H female at the Michigan State Fair, and Gail Kingsbury, Lapeer, Mich., owner.*

*Joe Nelson, Cynthiana, Ky., and his champion cow in the 4-H division of the Williamstown, Ky., junior district show.*

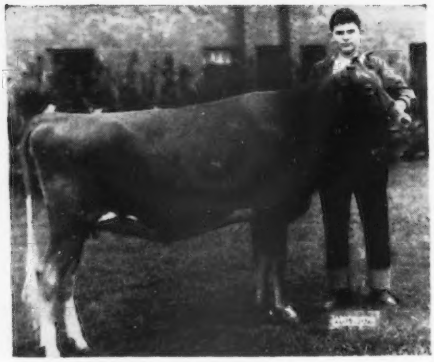

*R. Lane Violet, champion female at the Illinois Junior Show, and Robert F. Vary, Sterling, owner.*

## Illinois Junior Show

By R. L. Holden

The junior show at the Illinois State Fair was again a well-handled, well-managed affair in every respect. It was directed by I. E. Pilchard, State 4-H Club Leader of the University of Illinois, Urbana, who is superintendent in charge of the junior show. He was assisted by J. B. Adams, Springfield, State secretary of the Future Farmers of America in Illinois. Under them, as superintendent of the junior department dairy show, was H. F. Engelking, Gibson City, one of the district directors of the Smith-Hughes teaching program in the state. These three, with ample assistance from individuals both in the 4-H and FFA organizations, did a marvelous job. They combined patience, kindly leadership and firmness for principles in a remarkably effective and efficient way. Their insistence on fundamental integrity should eventually bear good fruit for the benefit of the whole purebred industry of Illinois.

For the third successive year the junior judging was done by a committee working together, consisting of E. E. Ormiston, professor of dairy production in the Dairy Department, and J. G. Cash, professor of dairy extension in the Dairy Extension Department of the University of Illinois.

This year's Guernsey show comprised 66 head, four more than last year, with quality generally regarded as about even with last year, possibly a little better. The senior yearling heifer that was champion of the junior show, R. Lane Violet, shown by Robert Vary, Sterling, the next day in the open class stood second to the junior champion in a class of 28 senior yearling heifers, while the second prize senior yearling heifer, Vicky's Primrose, shown by the veteran club boy, Wayne Mohr, Normal, stood 10th the next day in the same class. Marilyn Jenner's reserve champion heifer in the junior show, the first prize junior yearling, Vermilion Pride's Jean, stood fifth the next day in a class of 23 in the open show. Other club heifers that showed in the open show did relatively as well.

There was a splendid ringside of parents, friends and breeders.

Following is a list of awards:

Champion Female

R. Lane Violet, Robert F. Vary, Sterling.

Reserve Champion Female

Vermilion Pride's Jean, Marilyn J. Jenner, Ridgefarm.

Heifer Calf, Under 6 Months

1, Bombardier Pride, Darwin Weston, Beason; 2, Victory's Susan's Joyce, Joyce Bailey, Manito; 3, Jim's Delight, James F. Booth, Little York; 4, Maple Lane Capulet Melody, Allen Schroeder, Momence; 5, Vermilion Pride's Thelma, Marilyn J. Jenner.

Heifer Calf, 6 Months and Under 12

1, St. Albans Monarch Louise, Ralph E. Albert, Carlyle; 2, Baker's Farm Narcissus, Connie J. Baker, Bushnell; 3, Roylu Chum's Dotty, Dale Breeze, Lee; 4, Vermilion Prides Betsey, Marilyn J. Jenner; 5, Roylu Noble Hilda, David R. Breeze, Lee.

Heifer, 1 Year and Under 18 Months

1, Vermilion Pride's Jean, Marilyn J. Jenner; 2, McKerrow's Miss Bo-Kay, Melvin Fink, Beason; 3, Bon-Air's Sue, Charles Connour, Hindsboro; 4, Buttercup's Judy Dimple, Nancy Mohr, Normal; 5, Esquire's Beauty Buttercup, Wayne Mohr, Normal.

Heifer, 18 Months and Under 2 Years

1, R. Lane Violet, Robert F. Vary; 2, Vicky's Primrose, Wayne Mohr; 3, Kentucky's Lassie, Charles Connour; 4, Sunnyacres Hector's Joy, Dan Hailey, Manito; 5, Tuttle's Lady F Bell, Winnifred Ann Richey, Kansas.

Cow, 2 Years and Under 3

1, Arcturus Marie's Georgette, George Rankin, Jr., Waynesville; 2, Rex's Fashion, Charles Connour; 3, Betty Heather, Thomas Giddings, Monmouth; 4, Windy Oaks Farm Elsie, George Rudolph, Spring Grove.

Cow, 3 Years and Over

1, Trixy T. Lue Beauty, Wayne Mohr; 2, Supreme Beau's Dorine, D. W. Rozene & Sons, Sullivan; 3, Vermilion Pride's Marie, Henry Jenner, Ridgefarm; 4, Glory Queen Susie, Charles Connour; 5, Spring Pasture L. Lena, Robert D. Primmer, Clinton.

## New Mexico State Fair Junior Show

A senior bull calf, shown by Judy Simms, Albuquerque, was the champion bull at the New Mexico State Fair Junior Show, while female championship went to Chelton Carillon, owned by Joseph Ronald Taylor, Las Cruces. Mr. Taylor was also the winner of the dairy showmanship medal awarded by the State Fair, and the calf show halter awarded by the New Mexico G. B. A.

Following is a list of awards:

Champion Bull

Entry, Judy Simms, Albuquerque.

Champion Female

Chelton Carillon, Joseph Ronald Taylor, Las Cruces.

Bull Calf, 6 Months and Under 12

1, Entry, Judy Simms.

Heifer Calf, Under 6 Months

1, Chelton E. Prissy, Rebecca Louise Taylor, Las Cruces; 2, Yucca Blossom's Joy, Terry Varnell, Rogers; 3, Chelton Lady Floral, J. W. Taylor, Las Cruces; 3, Chelton W. C. Bettina, J. W. Taylor.

Heifer Calf, 6 Months and Under 12

1, Crescent Dalton's Marlene, Thomas Harold Nelson, Albuquerque; 2, Chelton Sunny Dawn, Penelope Ann Ford, Las Cruces; 3, Crescent's Grenadier Linda, David Lester Zartman, Albuquerque.

Heifer, 1 Year and Under 18 Months

1, Chelton Carillon, Joseph Ronald Taylor; 2, Entry, Gerald Lee Cox, Albuquerque; 3, George's Shanny Girl, Major Burton, Fence Lake.

Cow, 2 Years and Over

1, South-Ray Senator's Headlady, Donald I. Murray, Albuquerque; 2, North's Lucky Emma, Terry Varnell.

## North Carolina State Fair Junior Show

By J. McK. Jeter

Twenty-six Guernseys were shown in the Junior Show at the North Carolina State Fair at Raleigh. Cecil Temple, Sims, was the owner of the senior and grand champion female, Hillandale Cavalier's Gladys, while Michael Quinn and T. Holt Haywood, Clemmons, owned the junior champion female, Quail Roost Lady Rosalie. L. O. Colebank was judge of the show.

Following is a list of awards:

Senior and Grand Champion Female

Hillandale Cavalier's Gladys, Cecil Temple, Sims.

Junior Champion Female

Quail Roost Lady Rosalie, T. Holt Haywood & Michael Quinn, Clemmons.

Heifer Calf, Under 6 Months

1, Entry, Peggy Hall, Iredell County; 2, Holland's Heroine, Ace Holland, Olin; 3, Holland's Junella, Ace Holland.

Heifer Calf, 6 Months and Under 12

1, Hall's Maxim Jerkey, Allen Hall, Statesville; 2, Hall's Foremost Lady, Allen Hall; 3, Hillandale Sir Roger's Bonnie, E. Wayne Williamson, Wilson; 4, Holland's Lady Kathy, Ace Holland.

Heifer, 1 Year and Under 18 Months

1, Hillandale Douglas' Gloria, Donald R. Tomlinson, Wilson; 2, Quail Roost Ray Lucy, Harvey S. Forbes, Wake Forest; 3, Holland's Foremost Dolly, Ace Holland; 4, Ethel Winona Rose, Curtis Jones, Wake Forest.

Heifer, 18 Months and Under 2 Years

1, Quail Roost Lady Rosalie, T. Holt Haywood & Michael Quinn; 2, Rockola Princess Freeda, G. A. Isley, Graham; 3, Holland's Knight's Illustrious, Ace Holland; 4, Supreme's Ben's Ruth, Worth Frazier, Statesville.

COW, 2 YEARS OLD

1, Hillandale Cavalier's Gladys, Cecil Temple; 2, Royal Master's Nannette, Roy Jones, Wake Forest; 3, Holland's Fielda Rose, Ace Holland.

COW, 4 YEARS OLD

1, Holbrook's Lustrious' Belia, Ace Holland; 2, Wakefield Sally, E. H. Forbes, Wake Forest.

COUNTY HERDS

1, Iredell.

## Willamette Valley, Ore., Junior Show

BY ELMER J. MEADOWS

WHEN planning the Willamette Valley Spring show, the Marion-Polk County Guernsey Club always plans for a strong junior show. This year was no exception, and many of the local club members and several FFA students took advantage of this show for a 1952 starter.

In the 4-H division, Janet Lohrenz, Tigard, Ore., won the championship on her two-year-old fresh cow. In the class for unfreshened two-year-olds, Ralph J. Crawford, Tigard, won first with Vista's Vickie. The senior yearling heifer class was headed by Fancy's Bonnie Lass, owned by Jean Louise Penrose, Tigard, and the junior yearling class was won by Samuel E. Meyers, Salem, on Rosemary of Mary's River. In the calf classes, Carolyn Payton, Tigard, won with her senior calf, Douglas Glory, and G. Larry Penrose, Tigard, won the junior class with Pen-Acres Sparkle.

In the FFA division, Donald Bassett, Salem, won the championship with his cow, Cascade Twin Springs Trixie. His competition was Richard Gilbert, Turner, with the first place senior calf, and Prairie Bloom Fayola, second place cow in milk.

The Marion-Polk Guernsey Club gave trophies to the champion exhibitor in each division. Lester Lancaster, manager of Graysmarsh Farm, Sequim, Wash., was judge of the junior show, which was held just before the start of the open classes. The two winners in each of the junior classes were permitted to enter the open classes.

Following is a list of awards:

4-H SHOW

CHAMPION FEMALE

Entry, Janet Lohrenz, Tigard.

HEIFER CALF, UNDER 6 MONTHS

1, Pen-Acres Sparkle, G. Larry Penrose, Tigard; 2, Entry, James Moellman, Tigard; 3, Entry, Gaylene Van Cleave, Salem.

HEIFER CALF, 6 MONTHS AND UNDER 12

1, Douglas Glory, Carolyn Payton, Tigard; 2, Julie of Arbitrator, Duayne Hofstetter, Tigard; 3, Entry, Donald Fugare, Tigard.

HEIFER, 1 YEAR AND UNDER 18 MONTHS

1, Rosemary of Mary's River, Samuel E. Meyers, Salem; 2, Cloverlawn Jingles, Ralph J. Crawford, Tigard.

HEIFER, 18 MONTHS AND UNDER 2 YEARS

1, Fancy's Bonnie Lass, Jean Louise Penrose, Tigard.

COW, 2 YEARS OLD
(Not in Milk)

1, Vista's Vickie, Ralph J. Crawford; 2, Gloria of Golden Delta, George H. Forsman, Tigard; 3, Fairview Melissa, Cecelia A. Crawford, Tigard.

COW, 2 YEARS AND OVER
(In Milk)

1, Entry, Janet Lohrenz; 2, Barflat's Lulu Bell, Boyd Bishop, Tigard; 3, Fair View's Jewel Penrose, G. Larry Penrose.

FFA SHOW

CHAMPION FEMALE

Cascade Twin Springs Trixie, Donald Bassett, Salem.

HEIFER CALF, 6 MONTHS AND UNDER 12

1, Entry, Richard Gilbert, Turner.

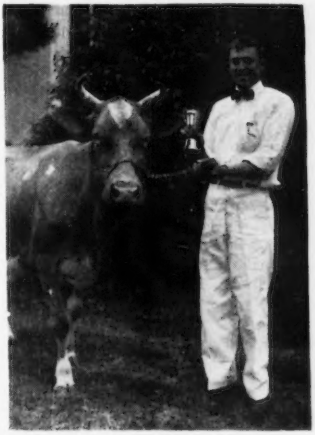

*Cascade Twin Springs Trixie, FFA champion of the Willamette Valley, Ore., Junior Show, and her owner, Donald Bassett, Salem.*

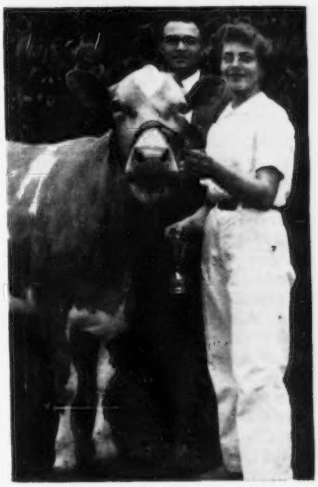

*Janet Lohrenz, Tigard, Ore., and her 4-H champion at the Willamette Valley, Ore., Junior Show, with Lester Lancaster, Sequim, Wash., judge.*

COW, 2 YEARS AND OVER

1, Cascade Twin Springs Trixie, Donald Bassett; 2, Prairie Bloom Fayola, Richard Gilbert; 3, Cascade Twin Springs Susie, Ronald Hamann, Salem.

## Western Massachusetts 4-H Dairy Show

BY GEORGE H. HUGHES

THE Fourth Annual Western Massachusetts 4-H Dairy Show was held at the Franklin County Fairgrounds, Greenfield, on August 10, 11, and 12. The purpose of this show is to select 10 4-H boys or girls to represent the western part of the state at the Eastern States Exposition

The judge for the Guernsey Division was Joseph Pendergast, field representative of The American Guernsey Cattle Club. The ringman was William Cochran, manager of Green Meads Farm, Richmond, and the breed representative was George Hughes, manager of Corona Farm, Southwick.

The largest class was the calf class, in which 19 animals were shown. The winners were as follows: First prize, Gaye Pomeroy, Westfield; second prize, Alma Pomeroy, Westfield; third prize, Wayne Fowles, Southampton; fourth prize, Nancy Harris, Hampden; fifth prize, Jordan May, Shelburne Falls, and sixth prize, Mary Parker, Spencer.

In the junior yearling class, Richard L. Kelso, Westfield, took first prize; Robert Rinki, Lunenburg, second; Jean Proctor, Spencer, third, and Carl Charette, Northampton, fourth.

Barbara King of North Brookfield won first prize in the senior yearling class; David Parsons, Southampton, was second; Gaye Pomeroy, Westfield, third, and Wallace Rice, Sunderland, fourth.

In the two-year-old class, Richard Kelso, Westfield, was first; Gaye Pomeroy, Westfield, second; Nancy Harris, Hampden, third, and Wallace Wenzel, Belchertown, fourth.

The grand champion animal and the best Guernsey herd were owned by Gaye Pomeroy, Westfield.

## Pennsylvania 4-H District Shows

THE six annual Pennsylvania 4-H District Shows held this year were well attended. The Pennsylvania G. B. A. presented a flashlight to each Guernsey exhibitor. Plaques were given to the grand champion Guernsey and in the fitting and showmanship contest. John Blyholder, fieldman of the State Association, made these presentations at each of the district shows.

There were 150 Guernseys shown, with Southeastern and Northwestern having the largest numbers—42 and 50, respectively.

## My 4-H Achievements and Experiences in My Dairy Project

By Rowena Comeaux,
Church Point, La.
Sunset 4-H Club Member

During my first year in the 4-H Club I enrolled in dairying. My grandfather bought me my first Guernsey heifer. Then I showed her in Eunice at the Tri-Parish Fair. She wasn't a good heifer for she had a very weak back. Two years after she had a calf, and I took care of it. Every place I exhibited her she placed high. I placed first with her in the Parish Junior Livestock Show. Then from the Parish Show I went to the District show in Lake Charles. I also placed well there and won third in showmanship. Then I went to the spring Livestock Show in Baton Rouge with her, but didn't place very high. That was the last show in the spring. The year after I brought back the same animal which was a producing cow and came out third.

In August, 1949, I attended the Guernsey sale at M. W. Walker's in Alexandria. There were some very nice heifers. So I decided I'd pick out one of the nice heifers and asked Mr. Colloway what he thought about the heifer. He thought I had very good judgment in choosing that heifer. He said it was a very good heifer for showing and he wasn't kidding.

In 1949, at the Southwest Louisiana Fair, she placed first and won junior championship. Then the assistant county agent picked out 10 St. Landry 4-H Clubbers' heifers to go to the Louisiana State Fair in Shreveport. I had two heifers that made the trip and they placed fairly well, taking third and fifth.

In 1950, I had a heifer which was the third generation. I showed her at the St. Landry Parish Livestock Show in Opelousas. She placed first in her class and won grand championship. What a surprise it was to receive a grand champion ribbon and a trophy from the Teche Haven Dairy Farm of Arnaudville. I received many letters of congratulations from the business people in Opelousas for having the grand champion dairy heifer. In March I attended the spring livestock show in Baton Rouge. One of my heifers placed first in the 15 to 19 month class, with 45 calves competing. In showmanship I placed fourth. The other heifer had to show in the adult division and she placed fourth.

In September, 1950, there were seven St. Landry 4-Her's selected to go to Alexandria for the elimination contest to the National Guernsey Show in Waterloo, Iowa. There was one heifer from St. Landry Parish picked out and I was the lucky one. I was really excited. The two others selected to go were boys from Evangeline Parish and Rapides Parish. All the expenses of the 4-H members and the heifers were paid. W. H. Anderson, Associate Dairyman, and Mrs. Cornelia P. Staples, Home Demonstration Agent, were the two chaperons. On our trip to Waterloo, Iowa, we passed through six states. None of us had ever gone that far North. My heifer placed 16th in her class. We were each given a very nice jacket at Waterloo, which I am certainly proud of. The National Guernsey Show in Waterloo was September 30 through October 7.

*Rowena Comeaux, Church Point, La., holding her heifer that was first place and district grand champion at the St. Landry Parish Show, with Paul Ledoux holding another first place heifer, and Russel Savoie holding a fourth place heifer.*

In October, at the Southwest Louisiana Fair in Eunice, I had two heifers to show. One of my heifers came out first in the blue ribbon division and the other third. The two heifers were picked out to go to Shreveport. I went to Shreveport for the first time, which was the day of the judging, and enjoyed my day because I placed very high with the heifers. In the junior division I placed second with both heifers and in the adult division I placed second and fourth.

In 1951, at the South Louisiana Mid-Winter Fair, Lafayette, I exhibited two heifers. One of my heifers placed first and the other came out third. The heifer that came out first won junior and grand championship. My heifers were in excellent condition at that show.

In February, 1951, we had our St. Landry Parish Show in Opelousas where I brought three of my heifers and they placed first in their class. The three heifers had to compete for grand championship of which one won reserve championship. At the Parish Show I was also the lucky winner of a registered Guernsey heifer given by Walter Ledoux of Opelousas. I certainly was happy.

From February 22-26 was the Southwest District Junior Livestock Show in Lake Charles. I brought three of my heifers over there. Two came out second and I then competed for showmanship, but did not place.

After the Southwest District Livestock show we went to the Spring Livestock Show in Baton Rouge. I brought three heifers to the show and they were placed sixth, seventh and eighth in their respective classes. The judge said they were too fat. I competed for showmanship and came out third. That was the last show of the year.

At present I have seven registered Guernsey animals of which I am very proud. I sold two heifers to other club members in the parish, and they are doing very well.

In September, 1951, I attended the Louisiana Dairy Festival in Abbeville. Again, I brought three of my heifers over to the Dairy Show and two of them placed first and one second. The two first-place heifers had to compete for grand championship. One of my heifers came out senior and grand champion. I was really happy.

In October I went to the Tri-Parish Fair in Eunice. I showed three heifers and all three came out first. Then all had to compete for grand championship; one came out for senior champion.

In 1952, at the South-Louisiana Mid-Winter Fair in Lafayette, I exhibited my three heifers. Two of them placed first and the other came out second. One of them that came out first won senior and grand championship.

In February, 1952, we had our St. Landry Parish Show in Opelousas. I brought two of my heifers and they placed first in their class. The two heifers had to compete for grand championship. One of my heifers won grand championship.

From February 21-25 was the Southwest District Junior Livestock Show in Lake Charles. I brought two of my heifers which came out first. They then competed for grand championship and one came out as grand champion. One of the heifers had to compete for showmanship and came out second.

After the Southwest District Livestock Show we went to the Spring Livestock Show in Baton Rouge. I brought my two heifers and they placed first in their respective classes. I competed for showmanship and

came out seventh. That was the last show of the year.

Through my years of 4-H I have learned many ways of improving my heifers. I have learned many points on grooming and preparing my heifers from the associate county agent. I also learned the good and bad points of my heifers and how to cover those points from showing. When you have a well-groomed and well-fitted heifer for the show that is only half of the battle. I learned through the different shows that you can't win all the time. A person must be a good sportsman when in show business.

I also learned that showing cattle is not a one-month job, but an all-year round job. To keep up with all these shows and fairs I must keep my heifers in shipshape all the time.

I can honestly say that I have profited and enjoyed my 4-H work very much.

## Gerald Phares Has Outstanding Record

By Irvin J. Heath
Associate County Agent

Gerald Phares, Jr., a 4-H Club member of East Baton Rouge Parish, La., has made an outstanding record with Guernsey cattle. At the age of 10 he selected Guernseys upon enrolling in the 4-H Club and purchased his first heifer through the Louisiana Guernsey Cattle Club 4-H Sale. This enterprising boy, though very young, had saved enough money to pay cash for his first animal.

Gerald now has a fine herd of Guernseys which consists of 10 females, ages from six months to six years. His show record has been outstanding. Because of his fine record, Gerald won a bull calf, valued at $500, awarded by radio station WWL of New Orleans for his achievement in developing a dairy herd. This is the first time that a boy with Guernseys has won this award, which represents five years of 4-H Club work. "Jubilee" was purchased from G. B. Walker, Stoneville, Miss., and carries some of the good bloodlines of the breed. At the time he was the winner of this award, he had entered in 18 different shows, had a total of 51 ribbons, which included 24 first places, 11 second places, five third places, two fifth places, one 11th place, one 12th place, and one 15th place, also three grand championships.

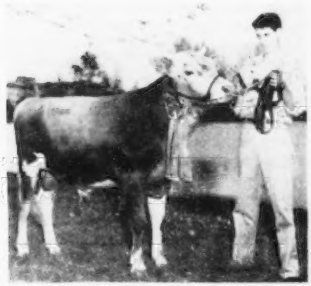

*Gerald Phares, Jr., East Baton Rouge, La., and Walker Farms Jubilee which he won in the Radio Station WWL Achievement Contest. Gerald is rapidly developing a Guernsey herd.*

Since winning this fine sire, the bull won grand championship at the Annual Spring L. S. U. Livestock Show this year. Gerald also won grand championship for females in the junior division at this show. He was selected to represent Louisiana at the National Guernsey Show, Waterloo, Iowa, and placed seventh in his class with his cow, Green Hill's Maxim Maracia.

## Wins State Honors

By E. T. Wallace

Ruth Ann Potts, Lebanon, Ind., won state honors in the 4-H demonstration contest held during the Indiana State Fair and represented Indiana at the National 4-H Club Congress at Chicago in December.

*Ruth Ann Potts, Lebanon, Ind., winner of state honors in the 4-H demonstration contest.*

Her demonstration entitled "A Milk Treat," emphasized the practical and varied uses of dried milk in the home. She appeared on TV over WFBM at Indianapolis and on two different radio programs.

Ruth won in her county, then in the district contest and finally the top honor at Indianapolis. Considering that over 2,500 demonstrations were in competition over the state, she certainly earned the state award.

Her parents, Mr. and Mrs. Claude A. Potts, are the owners of Dot-Cap Guernsey Farm, and Mr. Potts is a member of the Golden Guernsey Advisory Council.

## A 4-Her's Guernsey Romance

By Carman B. Hill

Settled in the Kokosing River Valley is a fertile, well-kept farm managed by a progressive young man and his wife, Mr. and Mrs. Monroe C. Bouton, the older Mr. and Mrs. O. A. McKee, and four junior partners, Janet, Jimmie, Ann, and Harry. Monroe Bouton enrolled in the first Knox County Guernsey 4-H Calf Club in 1928. The club was the largest Ohio ever had until that time. Eighteen members finished their calf club projects that year. Monroe's calf, "Maybelle," placed first in her class at the county fair. He was pleased because he had spent some hard earned money to buy her and valuable time to fit her.

His next year in the 4-H club was a fateful year, although at the time he was unawares. Lovely young Juanita James enrolled in the club and brought her calf as well as her charms to the show. Monroe's calf placed third and Juanita's fifth.

Monroe learned a lesson that year. He fully expected his calf to place at the top. Although disappointed, he realized that "Maybelle" wasn't so good after all. Later she proved to be a low producer and had only one heifer calf. However, a granddaughter is an Ohio class leader in FHI with 10443 lbs. of milk and 576 lbs. of fat.

The next year, Monroe was showing what he later called, "the best brood cow we ever owned." Her name was Kokosing's Rosy. Juanita James was showing Stella of Edorah, one of a pair that her father had purchased for $450. Juanita and Monroe stood next to each other at the county fair; the young man was second, the fair young lady third. Monroe went on to the State Fair where he won a fifth in the 4-H show and a seventh in the open class.

Juanita chose Cuddles of Edorah, the other heifer in the pair her father purchased for $450, to show in 1931. This was the turning point. At the State Fair she was third and Monroe fifth, and by this time Monroe probably began to take particular notice of the girl in more ways than one.

Misfortune later came to the Bouton-McKee breeding herd. "Rosy," the show animal, had just made 640 lbs. of fat when Bang's disease struck the herd. She was lost and Monroe could not show that year.

In 1932, a year for record lows in economic activity, was a year of high records in numbers of Guernseys at the State Fair. Professor S. M. Salisbury judged the 298 Guernseys. Juanita James, with her two-year-old cow, "Cuddles," was number one in the class of 19 and went on to take the grand championship of the 4-H show.

This was, of course, the most wonderful thing that ever happened to Juanita, but the best was yet to come. Monroe was now focusing all of his attention on her. Soon after that they became man and wife.

Today, there are six in the Bouton family and "Grandpa" McKee, who has been like a father to Monroe since he was knee-high. Mrs. McKee, Monroe's mother, has also always been a strong booster. All of them, including Harry who enters the 4-H club this year, have an important part in the running of the farm. They also have one of the most unusual 4-H records to be found anywhere.

The girls help on the farm as well as in their modern farmhouse. Usually they take care of the heifers, especially the 4-H heifers, which have been successfully shown.

Janet, the oldest, has had two seconds and two firsts at the Knox County Fair from 1944 to 1947. In 1948, her heifer was the grand champion at the Knox County Fair. She took the heifer, Kokosing's Venus, to the State Fair where it placed first in the 4-H show with 26 animals entered. Janet was also runner-up in the showmanship contest at the same show. She was first again in 1949 and then in 1950 at the Knox County Fair. After winning at the county fair, her heifer, Kokosing's Aloma, placed fourth in the 4-H show and third in the open class at the State Fair.

The second heifer which she was showing that year was Kokosing's Cola. "Cola" won a first at the county fair, a third at the state 4-H show and fourth in the open class. At the 1950 National Junior Guernsey Show, Waterloo, she placed seventh. In 1951, "Cola" was first senior yearling at the Knox County Fair and third in 4-H and fifth in the open class at the State Fair. Janet's big year was 1950. In addition to winning in the above classes she won the Knox County Guernsey Showmanship Contest.

Jimmie Bouton has completed his seventh year in 4-H Club work. At the 1944 Knox County Fair his calf, "Blondie," was first place junior calf in the open class as well as in the 4-H show. Jimmie was sad when he lost this calf as a result of bloat.

He was back again in 1945, however, having picked from the herd, Kokosing's Judith Rose. "Rose" went on to be grand champion of the 4-H and the open show. She was then a junior calf, and in 1946, as a junior yearling, she was again grand champion of both shows. As if by habit, "Judith Rose" did the same thing again in 1947.

In 1948, Jimmie picked Kokosing's Nick's Lillian. "Lillian" was first in 4-H at the Ohio State Fair in 1948, the same year that Janet took a first. In 1949, "Lillian" was first again at the Knox County and State 4-H shows. In 1950, he showed both "Lillian" and "Rose" at the Knox County Fair. "Lillian" was first in the 4-H and open class and also reserve grand champion. "Rose" stood above her, being the grand champion of the show. Jimmie was the champion showman of all breeds, in which about 150 showmen competed. The trophy is given by the Jewell Milk Company, local GOLDEN GUERNSEY distributor, Mt. Vernon, Ohio—Bouton and McKee have been selling milk there for years.

In 1951, another member of the Bouton family entered the 4-H club. Ann showed Kokosing's Christine and like the rest of the Boutons she placed first in both the 4-H and open classes. That summer all three of the Bouton children showed at the Ohio State Fair and they brought home the following prizes: Janet placed "Cola" third in 4-H and fifth in the open class; Jimmie showed two heifers in the open class and 4-H, both being in blue ribbon classes and took 10th in calf class and 15th in the junior yearling; Ann was in the red ribbon class in 4-H and 15th in the open class. Harry, the youngest of the family, has recently joined the famous Knox County Guernsey Calf Club.

Behind the white barns at Kokosing Farm is a beautiful pasture that extends to the river and up a gradually sloping hill. Close to 100 registered Guernsey cows graze on the lush mixture of clover, alfalfa and timothy, and with a glance at the herd you can see that Monroe Bouton has one of the good breeding establishments in the country. His best cows are of his own breeding and one cow, Kokosing's Judith Rose, which belongs to Jimmie, is proving to be one of their good foundation animals as well as a show cow. They sold her first bull calf for $300. Her second calf was a heifer, and the third calf was another bull which they also sold for $300.

No doubt, Harry, the youngest Bouton, will be showing in the Knox County Fair and a number of 4-H club shows until about 1958, which will complete a three decade story of the Boutons and the Knox County 4-H Guernsey Calf Club.

Guernseys are the only livestock kept on the farm and are appreciated by every member of the family. They are kept for the sole purpose of giving the Boutons and McKees the best living possible on the farm.

The 4-H club has given them a chance to learn something new about showing and fitting each year. The children have done well in showing, but they really work at it. They start fitting about April 1 and never quit until the shows are over. Father Bouton thinks this is one of the things that keeps a breeder wanting to breed better and better Guernseys. Thirty-three per cent of all females in the herd were VG in 1951, and several have been high producing cows in their classes in the state over the past years.

## Narrative Report

BY CHARLES D. RAPER, County Agent
Columbus County, S. C.

AFTER several years of raising Collie puppies and selling them, combined with saving his weekly allowance money, Frank Thompson,Chadbourne, N. C., was able to get together $125. Borrowing an additional $50 from his father he purchased a registered Guernsey calf, Arden Colfax Dorothy, on August 23, 1950. Since that time, Frank has taken good care of "Dorothy." She freshened on November 18, 1951, and during her first lactation produced 5814 lbs. of milk, which Frank sold at wholesale for $581.40. He fed her 1,800 pounds of Lespedeza hay, 2,000 pounds of corn silage and 1,938 pounds of grain, charged her $12 for pasture, a total feed cost of $103.97, leaving Frank $477.43 above feed cost. In addition, "Dorothy" has increased in value and is now valued at $300. He sold her bull calf for $25, giving him a total of $906.40 and a profit of $627.43.

Frank's father operates a small Grade A Dairy and he had to help milk. In order to get the job done quicker, and also have time to do the other farm work, Frank took the money he got from his 4-H project and bought a milking machine and gave it to his daddy as a present.

At the Southeastern Junior Dairy Show, Frank said, "Dorothy must have a heifer calf this time because I'm going to win everything down here next year." Frank is the type of boy to do just that. Everything now depends on "Dorothy" producing that winning heifer calf. She's due this month—we'll soon know.

P. S. It was a bull calf.

## A Winner at Eastern States

IN reporting the 4-H Show at the Eastern States Exposition in the October 15 Journal, a mistake occurred in listing the winning heifer calf. Wayne J. Fowles, Southampton, Mass., won the heifer calf class with Sunnydell King's Lily. This heifer was bred and raised at Sunnydell Farm, and 12-year-old Wayne also won grand championship with her in the 4-H Guernsey show at the Hardwick, Mass., Field Day. Our apologies to Wayne.

## South Carolina 4-H and FFA Program

By R. D. Stewart

The junior awards program of the South Carolina Guernsey Cattle Club has met with such success that other state clubs might desire to consider it for their annual program. One hundred dollars is provided as an achievement award to the 10 high placing Guernsey Calf Club members in both the 4-H and FFA departments for projects conducted in the year. Winners in both departments are selected by the 4-H and Dairy Divisions of Clemson Extension Service and the Vocational Agricultural Department of the State Department of Education. Each winner and his or her county agent, assistant county agent or vocational agricultural instructor, are invited guests of the South Carolina Guernsey Cattle Club at its annual meeting and dinner. The first place winner in each department is awarded honorary membership in the South Carolina Guernsey Cattle Club until his or her 21st birthday.

The following conditions govern selection of the 10 winners in each department:

1. Boy or girl must be an active, regularly enrolled 4-H or FFA member and owner of a registered Guernsey animal.
2. Score card by which boy or girl is selected:

| | |
|---|---|
| Leadership and achievement (10 points given to growth of project from original foundation.) | 35 |
| Project record | 25 |
| Fitting and showing record | 25 |
| Show winnings | 15 |
| | 100 |

A statement must be submitted by the State Leader in each department showing the achievement of each boy or girl, with total score achieved.

No winner any one year is eligible to receive any future awards in this category who has not bettered his or her previous placement at least one place. Example:

No boy or girl receiving seventh place award is eligible to return in any succeeding year for an award unless he or she places sixth or better.

The total cost of this program to the State Club of approximately $320 is made up of $200 for cash awards and $120 for meals.

*South Carolina Guernsey 4-H members are shown receiving their awards from F. B. Davis, Jr., president of the South Carolina Guernsey Cattle Club. Right to left, in the order of their placings: Billy Joe Bailes, winner, receiving check from Mr. Davis; (Billy Sturgis, second place winner, was not present); Bobby Kirk; William Coleman; Frances Bishop; Newton Gaston; John Reid; William Timms, Jr.; Sanford Chapman, and Clarkson Stevenson.*

*South Carolina Future Farmers are shown receiving awards presented by the South Carolina Guernsey Cattle Club at their annual meeting in Columbia. Left to right: William White, Oliver Mizzell, Clarkson Stevenson, Carl Swygert, Julian Staggs, James Nunamaker, Kenneth Dill, John Edward Byrd, and Richard Quattlebaum, who was designated the most outstanding in the group and received an honorary membership until his 21st birthday. Presenting the award is F. B. Davis, Jr., president of the State Club. (Photo by Jim Whitten.)*

## FFA Guernsey Breeder Star Farmer

By Carman B. Hill

One Sunday morning, John W. Reynolds, Jr., Goodlettsville, Tenn., picked up the paper and you can imagine how he felt when he saw pictures of himself across the top of a whole page. Future Farmers of America give recognition only to those persons with unequaled achievement and John had received three "Star Farmer" awards.

John is only 19 years old. In a short time he has become the owner of 49 registered Guernseys. How is it that he had developed a farm enterprise of his own which has given him an income for a comfortable living?

John's father has been a good farmer on his Valley View Farm at Goodlettsville. From his back porch he commands the view of 32 valleys which have cut the surface of the old Tennessee land. His 102 acres, plus 300 rented acres, have furnished the family living for a number of years. It was only five years ago that John, 14 years old, purchased two registered Guernsey heifers and formed a partnership with his dad. John bought these cows from the Alabama Masonic Home, Montgomery, and later that year he went to Wisconsin and rounded up 20 more registered Guernseys.

Of course, this undertaking for John troubled him because he felt inexperienced and he knew not what the future would bring. However, he continued to smile, as he usually does. His confidence and faith in reaching a goal, if a goal is set, helped him down the path to success.

The first two cows, Victoria's Barbara and Sunnyside Dictator's Gem, have started the development of two good cow families. D. H. I. A. and Advanced Register records show that both are good producers. In 1949 the average of the whole herd was 438 lbs. of fat on continuous testing. His present sire is Riegeldale Conqueror's Glamour, a bull with considerable Maxim background.

One end of John's modern barn has a small corner which he uses for an office, and here is where he diligently records the cost of feeding and production of each cow, and his profit. John says that this is the only way he can tell where he is going.

Accurate records, high producing cows, plus the well-known fact that his farm is extremely well-managed, are some of the important reasons why he has received so many Star titles. Through the FFA program, John had many successful projects. His most

prized dairy project is a compact calf barn which he designed and supervised during its construction.

He was outstanding in the show ring. His office is covered with ribbons and trophies won in FFA shows. The predominant color is blue. From the State Fair at Tennessee, the Davidson County Show and Sumner County Fair, his Valley View cows have brought home many prizes. He is rightfully proud of the trophy for the grand champion female at the Davidson County Show. He also received a Loving Cup at the same show for the senior champion. His most cherished prize is a gold wrist watch awarded to him by the Tennessee Association of FFA. He received the watch when he was named the best farmer from approximately 15,000 Tennessee members of FFA.

## Chester County Junior Showmen

THE Chester County, S. C., 4-H Dairy Calf Club composed of 75 members who own a total of 106 registered Guernseys, continued their excellent work during 1952. In addition to a breeding program, which has greatly improved the type and production of the animals, they have made a name for themselves on the show circuit. Each year they have exhibited at four or five shows throughout South Carolina.

During 1952, the Calf Club began their exhibits at the annual Chester County Guernsey Festival held on September 2. Fifty head of Guernseys were exhibited by club members, and they stood well against adult competition. Most of these animals were shown again at the Chester County Fair October 6 through 11. Twenty-two head were selected from this group and exhibited at the Piedmont Interstate Fair in Spartanburg, and the State Fair in Columbia.

The Chester County Dairy Calf Club started exhibiting at the State Fair in Columbia, in 1925, and has shown every year since. This Club made its most impressive showing at Columbia, where they won all *first* places, except one, in the individual classes of the Junior Show. The animals were transported by rail, and D. C. Wylie, Jr., county agent, accompanied the show herd this year.

The officers of this outstanding 4-H Club are: Newton Gaston, president; John Reid, vice-president, and Anne Culp, secretary-treasurer.

D. C. WYLIE, JR.,
County Agent.

## Guernseys and College

BY LOUIS G. TRUE
Director of Publications,
Montana State College

BY staying with a dairy project for six successive years, Mary Alice Hathaway, Bozeman, Mont., is assured at least part of the money for a college education or a down payment on a farm, according to Owen Wirak, Gallatin county agent.

Miss Hathaway, who is a member of the Bridger Canyon Livestock 4-H Club, started out with one heifer calf in 1946. Today, she has a herd of five, not counting the bull calf she sold last year and the heifer she sold this year. She plans to keep on increasing her herd, and wants to purchase a small acreage. She wants to make money enough to attend Montana State College and is thinking ahead to the time when she can sponsor a 4-H boy or girl in a dairy calf club.

When Miss Hathaway first started in dairy work she mixed all her feed. Recently her father sold his farm and now she is feeding commercial feed entirely. She prefers to grow her own.

Since she has been in club work she has won a reserve championship, nine blue ribbons, and two red and one white for fitting and showing. Four of her five Guernseys earned blue ribbons at the Gallatin County 4-H fair this year. She has shown her registered stock six times.

All but one of her cows and calves have been bred artificially, and she plans to continue to breed them artificially. One was bred to a bull in the Western Montana Cattle Breeders Association, Missoula, and another to a highly bred Wisconsin bull.

Miss Hathaway's success in 4-H club work was to be expected. Her father has been a voluntary local leader for seven years. He also is a member of the Gallatin County D. H. I. A.

There are five children in the family. Four of them are already in club work and the fifth will enter next year when he is old enough.

In addition to her dairy project, Miss Hathaway has carried clothing projects for five years, cooking for four years, gardening and poultry three years each, farm and home electricity two years, and junior leadership one year. She also is an active member of the 4-H Builders organization.

## Herschel Trease

BY CARMAN B. HILL

ONLY about three per cent of the farmers today are under 30 years of age. That is why the story of D. H. Trease, indebted owner-operator of Maple Shade Farm, Upper Sandusky, Ohio, is more unusual than that of many farmers who are more successful at present, but are older, and have been in business during years of favorable prices for farm products.

During the war years, "Hersch" probably could have paid for his 80 acres of flat Ohio farmland. Instead, he was serving his country as did thousands of farm boys. He was in the Air Corps, drawing good pay, but losing ground so far as his future on the farm was concerned.

He has no regrets, and is glad that he had his expereience in the Air Corps. Unlike many of our farm boys, he promptly purchased his farm when he came home, and today he is on his way to making a success, but the going is tough. Many young men such as "Hersch" returned to find that in only four or five years the capital necessary to invest in a farm had increased far beyond their means. At least they thought so. It was the logical move to wait, prices would go down, and the amount to invest would go down. But prices have risen and capital investments in farms have advanced. In fact, even if prices had gone down, more money is required today to invest in more machinery, more live-

*Mary Alice Hathaway, Bozeman, Mont., and her registered Guernsey herd at the Gallatin County 4-H Fair.*

stock, more barn space, and more feed to make a profitable business.

Those who hesitated feel lost, but the example of D. H. Trease, in debt, and hard at work, but confident, happy, proud and free, should inspire more young men into the gamble that can pay off in huge dividends.

Herschel's first experience with livestock was in 1933 when he joined the Wyandott County 4-H Club that had been reorganized after a few years of inactivity. Swine and grade cattle projects were his beginning; then in 1938 he purchased his first purebred Guernsey, Anne of Lujor. She was an outstanding producer and her progeny did equally as well. A small herd of a one-cow family developed until 1943, when "Hersch" sold his herd and went to war. But he says, "I was fortunate to buy back a granddaughter and two great granddaughters of 'Anne.' Having kept one daughter, it made four cows to form the beginning of a new herd." Today, one-half of his herd traces back to Anne of Lujor.

For 11 years Herschel was advisor of the local 4-H Club and for two years he was advisor of the county Guernsey calf club. He gave up those jobs when he became chairman of both the district Guernsey show and county Guernsey sale. There wasn't enough time for both.

His career in 4-H was outstanding. He was on the winning judging team at the Wyandott County Dairy Day in 1939, and a delegate to the National 4-H Club Congress in 1941. Until 1943 he was the first president of the Wyandott County Junior Leadership Club. He has held every office there is in his local 4-H club. This club has always been a strong Guernsey club. One year they won more premiums at the Guernsey Show than all of the other clubs put together.

At the present time, Herschel's herd numbers 37 head,—19 are heifers. A big cow, Tymochte Victory, won the produce class at the district show where 105 head were competing. "I like the big cows—especially now when salvage value is so high," said Herschel.

His two sons, Daniel six years, and Dennis four years, know how to milk and are always ready to help Dad or to play baseball. Mrs. Trease has a beautiful kitchen always in use and usually the place of a family gathering.

At present he rents 100 acres of cropland, and besides his purebred Guernseys that bring in a monthly check he has 150 hogs.

For any young man who wants to farm, take a tip from D. H. Trease. It doesn't pay to wait too long—it may be hard work, but farming is real living!

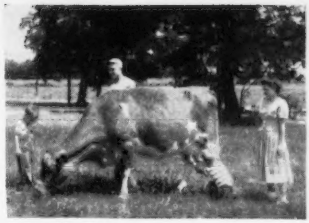

*Mr. and Mrs. Herschel Trease, Upper Sandusky, Ohio, and their children, Daniel and Dennis.*

## Billy Strugis Honored at South Carolina Meeting

BILLY STURGIS, son of Mr. and Mrs. Monroe Sturgis, Rock Hill, S. C., received a check in the amount of $15.00 from the South Carolina Guernsey Cattle Club at their 35th annual meeting held at the Columbia Hotel, Columbia. Billy's 4-H Guernsey record placed second in competition with the 10 top records submitted to the State 4-H Club Office by the youthful South Carolina 4-H Club boys and junior Guernsey breeders.

Billy is now 17 and has been enrolled in 4-H Club work for nine years. He began his 4-H Club program with one registered Guernsey heifer, and he now has a growing herd of 13 registered Guernseys that are all descendants of his original 4-H calf project. This original cow is still in Billy's herd, and last year she gave 9105 lbs. of milk and produced a butterfat record of 482 lbs.

Billy, who is in the 12th grade at the Rock Hill High School, has quite an attractive display of the different ribbons his animals have won at various fairs. He was named state, sectional and a National 4-H Dairy Achievement winner in 1951. As a National winner, he was awarded a $300 college scholarship at the National 4-H Club Congress by Lederle Laboratories Division of the American Cyanamid Company, who were sponsors of this project or activity.

*Billy Sturgis, Rock Hill, S. C., who was honored by the State Association.*

Some of Billy's achievements in the county include that of president of the York County 4-H council, president of the County 4-H Dairy Calf Club and a full pledged booster of 4-H Club work.

## A Trip to the National Dairy Cattle Congress

BY JUDY COOK, Ringgold, La.

ON September 25, an enthusiastic group of 4-H Club members left Baton Rouge, La., for a long and interesting trip to Waterloo, Iowa, to attend the National Dairy Cattle Congress and exhibit cattle in the Junior Guernsey Show. Miss Annie Allen, Associate Home Agent, accompanied John Sonnier of Vermillion Parish, Gayle Melancon of St. Charles Parish and Judy Cook of Bienville Parish. Luke Provenzano, Assistant County Agent, and Gerald Phares, 4-H Club member from East Baton Rouge Parish, had started two days earlier on the trip with the cattle.

The scenery began to change on the second day as we drove through the beautiful mountains and valleys of Arkansas. Of particular interest was the city of Little Rock, where we stopped for lunch. The scenery all through this area was so different to that of our own state that we were fascinated. We stopped along the way to view the scenery at certain elevations through telescopes, and the trees in typical autumn colors were very picturesque. By nightfall we reached Springfield, Mo., where we spent the night.

After a good night's rest we left early the next morning and traveled on toward Waterloo. All through this section farmers were harvesting their crops of hay and corn. Early in the afternoon we drove through Des Moines, and were impressed with the stately beauty of the capital of Iowa. After three days of traveling, Waterloo seemed only a short piece away and we were very anxious to arrive there. At 6:30 we drove into Waterloo and on out to the Fairgrounds. The first thing we did was to contact the other members of the Louisiana group, Mr. Provenzano and Gerald Phares, who had arrived with the cattle two days earlier. We were given an exhibitor's ticket for the car and each of us was given an exhibitor's button which we had to wear at all times for identification upon entering or leaving the fairgrounds. Arrangements had been made for the girls to stay at the Y. W. C. A. and the

boys were to stay at the 4-H dormitory on the fairgrounds.

On Sunday morning each exhibitor who registered was presented an attractive jacket by GOLDEN GUERNSEY, Inc. They were blue with the gold letters "National Junior Guernsey Show," across the back. That afternoon free time was enjoyed by all as we toured the fair and the city of Waterloo. This was a good opportunity to get acquainted with the boys and girls from the other states, who had also come to the Dairy Cattle Congress. All 4-H Club members always have so much in common that you are never at a loss for something of interest to talk about. It seemed that everyone got quite a kick out of the members of our group who are from South Louisiana and speak with the characteristic French accent. We all received much kidding about our Southern drawl, which we occasionally exaggerated just for the fun of it. Close friendships soon developed between the club members from the 13 states who had come to participate in the National Junior Guernsey Show.

Monday was a day of work as we groomed and exercised our animals for the judging. Visitors passing through the barn noticed club members doing various jobs, in final preparation for the showing, which ranged from polishing hoofs, peroxiding the cows' tails and plaiting them, smoothing and polishing horns, to bathing and brushing the cows. Even though this involved real work we were all having a good time working together and, of course, there was the secret desire of every club member that his cow would win. The barns were very attractive—at the head of each animal, a placard bore the name of the cow, its owner and the state which it represented. Each of our cows wore a "Louisiana" blanket. There was a continual stream of visitors through the barns to see the cattle and many of them chatted with us, and I was simply amazed at the friendliness and genuine interest of these people.

Monday night we attended the Hippodrome Show at the fairgrounds and saw and enjoyed an interesting horse show and a real three-ring circus.

Tuesday was the big day! The judging began at nine o'clock. There was only one judge and he spent a lot of time looking at each animal. When I entered with my cow I felt very tense, and excited, but I remembered how I had been trained to always be calm. At one time just as the judge looked at my cow, she got down on her knees and tried to lie down. This was a most embarrassing moment. But by being patient and calm I managed to get her up, and she behaved very good after that. The judge lined us up according to the way we placed and I was very happy to learn I had won seventh. We were presented our ribbons and prize money as the places were announced.

The other members of our group placed as follows: John Sonnier, first, Gayle Melancon, fourth, and Gerald Phares, seventh. After all the classes were judged, the state herds were shown and we were very proud that the Louisiana herd placed fourth. By two p. m. the judging was finished and we were a hungry, but happy group.

To help us celebrate, we asked some of our new friends to have lunch with us. After lunch downtown, we window shopped and bought some souvenirs. Time always seemed to fly by and we hurried back to our rooms to get ready for the Guernsey Exhibitors' Banquet, which was to be held in the Tea Room of the Black Hotel. Among the speakers were R. F. Loree, President of The American Guernsey Cattle Club, and Frank B. Astroth, President of the American Jersey Cattle Club. The "cow-girls" entertained us with songs and guitar music.

Early Wednesday morning we left Waterloo and started toward Louisiana by a different route. Late in the afternoon we reached St. Louis and spent the night there. We enjoyed the fights on the television very much. Thursday led us through Memphis and on to Vicksburg, where we stayed on the last night of our trip. Each afternoon while traveling we listened to the World Series ball games. Early Friday morning we continued on our way and followed "Old Man River" to historic Natchez, then on to Baton Rouge.

A never to be forgotten trip had come to an end, and I'm sure it was with each of us, and we hope we can do it all over again next year.

## Connecticut Fitting and Showing Contest

BY ED LUCAS

A GUERNSEY heifer was named grand champion at the University of Connecticut Dairy Club's fifth annual Fitting and Showing Contest on May 3. Thirty-eight students participated in the four-breed show. Professor John Atwood, Extension Dairyman at the University of Rhode Island, was judge.

Top honors of the contest went to Terese Dunne, Unionville, who showed her senior yearling Guernsey heifer as champion senior yearling Guernsey heifer, champion Guernsey heifer, and went on to win the grand championship. For her work of showing the grand champion, she was awarded the Big "Y" trophy, the Wirthmore Perpetual Trophy, a cash prize from the Hales and Hunter Feed Company, and a Dairy Club Grand Champion Rosette.

In the Guernsey breed, animals were divided into senior and junior yearling classes, with a final class for breed championships. Ed Lucas of Woodbury showed the champion junior yearling Guernsey, the reserve champion Guernsey, and went on to the grand champion class. John McKnight of Rockville showed the reserve senior yearling, and placed third in the breed championship class. Rollin Hickcox of Waterbury showed the reserve junior yearling.

Cornell Green, president of the Connecticut G. B. A., made the awards to the Guernsey winners.

## Washington Junior Dairy Show 4-H Winnings

BY ELMER J. MEADOWS

IN the 4-H Division of the Washington Junior Dairy Show, Puyallup, Wash., a four-year-old, Mistland Sunlight, shown by Carl Ray Stewart, Jr., Woodland, was the champion female, and Rebekka of Maplevalley, a junior yearling, owned by Danny Doran, Puyallup, was the reserve champion female.

Following is a list of awards:

4-H DIVISION

CHAMPION FEMALE

Mistland Sunlight, Carl Ray Stewart, Jr., Woodland.

RESERVE CHAMPION FEMALE

Rebekka of Maplevalley, Danny Doran, Puyallup.

HEIFER CALF, UNDER 6 MONTHS

1, Dorcastle Nifty's Lark, Cornelius J. Ahmann, Enumclaw; 2, Royal Acres Eskimo Sunday, John S. Klattenhoff, Vancouver; 3, Entry, Mike Larson, Arlington.

*Cornell Green, president of the Connecticut G. B. A., presenting awards to the senior yearling heifer class winners in the Fitting and Showing Contest. Left to right: Terese Dunne, Cornell Green, John McKnight, Roger Hayes and Alfred Vaill.*

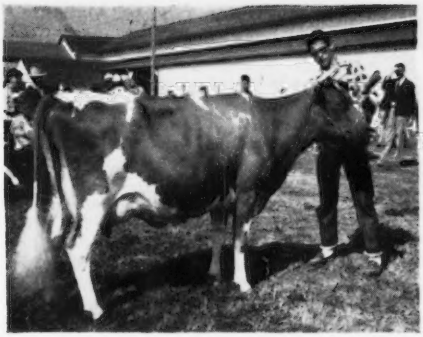

*Mistland Sunlight, senior and grand champion of the Washington State 4-H Show, owned by Carl Ray Stewart, Jr., Woodland, Wash.*

HEIFER CALF, 6 MONTHS AND UNDER 12
1, Entry, Janice Malmsten, Forks; 2, Dorcastle Nifty's Lady, Joe L. Ahmann, Pullman; 3, Graysmarsh Princess Signet, Dennis Fleming, Monroe.

HEIFER, 1 YEAR AND UNDER 18 MONTHS
1, Rebekka of Maplevalley, Danny Doran; 2, Graysmarsh Sara's Betty, Carmen Ellis, Sequim; 3, Entry, Marlene Aust, Menlo.

HEIFER, 18 MONTHS AND UNDER 2 YEARS
1, Far West Royal Beth, Dewaine Moore, Kent; 2, Graysmarsh Royal Camelia, Garry Livingston, Sequim; 3, Graysmarsh Salome's Sweetheart, Ronald Widman, Sequim.

COW, 2 YEARS AND UNDER 3
1, Vanhaven Bardolph Charm, John B. Klattenhoff; 2, Entry Gerald Ballou, Puyallup; 3, Mistland Linda Lee, Patsy Ann Kiser, Kelso.

COW, 4 YEARS AND UNDER 5
1, Mistland Sunlight, Carl Ray Stewart, Jr.

## Chat . . .

Marion Cruise, Olin, Iowa, won the Guernsey championship at the Great Jones County Fair, Anamosa, Iowa.

Jimmy Willis, son of Mr. and Mrs. J. L. Willis, Clio, S. C., was elected secretary of the National FFA at the recent convention held in Kansas City, Mo. Jimmy's principal project in FFA has been his Guernseys.

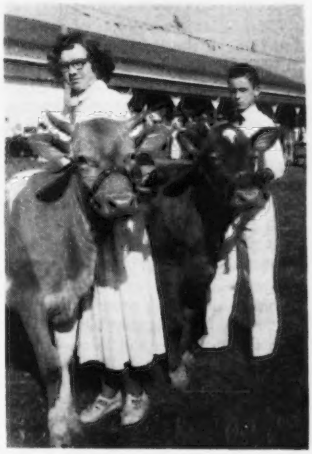

*Winners in Fitting and Showmanship at the Washington State 4-H Show. Left to right: Janice Malmsten, Forks, winner in the senior division, and Dennis Bosse, Snohomish, winner in the junior division.*

*First place Guernseys in the Washington 4-H Show. Left to right: Vanhaven Bardolph Charm, owned by John B. Klattenhoff, Vancouver; Mistland Sunlight, owned by Carl Ray Stewart, Jr., Woodland; Far West Royal Beth, owned by Dewaine Moore, Kent; Rebekka of Maplevalley, owned by Danny Doran, Puyallup; Middale Fame's Honey, owned by Janice Malmsten, Forks; Dorcastle Nifty's Lark, owned by Cornelius J. Ahmann, Enumclaw, and Dr. R. E. Erb, Pullman, judge.*

## Worcester County 4-H Scholarships

BY BESTER C. WEED

MR. and Mrs. Adna J. Cutting, Hillcrest Dairy, Inc., Auburn, Mass., are doing outstanding work in developing interest in Guernseys and agriculture among young people. They awarded two $50 scholarships at the Worcester County 4-H Fair for outstanding achievement and records in 4-H work. These were won by Charles E. Wissenbach and Nancy Judson. They also awarded $50 to the exhibitor of a grade animal toward the purchase of a purebred Guernsey.

## Guernseys Help Solve Juvenile Problems

BY CARMAN B. HILL

HERE'S how the Darke County Home, Greenville, Ohio, gave their underprivileged children hope, pride of ownership, and happiness. Children like these are lucky, they have a home. It's a big, square, four-story building only a few miles north of Greenville. As buildings go, it's not attractive—it's old and if it stood alone it would look cold and monstrous, but the trees surrounding it and the barn behind make it more like an old homestead.

Sixty-five boys and girls live here. With that many active youngsters there should be plenty of trouble, but superintendent Ora McClure says, "The boys keep busy and behave." The home sees to it that the boys can do the things they would like to do, and they arrange the training for them. Mr. McClure commented that one of the boys is going to make an outstanding printer. He is already an apprentice in a local printing establishment. Other vocations and professions are popular with the boys, but one of the most popular and practical projects is a herd of registered Guernseys owned by the Home and cared for by the boys.

In 1916, William Harmon willed $8,000 to the Home to be used for the children's recreation. This is how the children have money for Christmas or for Fairs, and it was also the source of revenue with which the Home purchased four registered Guernseys. These Guernseys were animals used by the boys in 4-H Club work.

On May 29, 1935, the Board of Trustees voted $300 from this Harmon Fund to purchase the 4-H calves.

The superintendent of the Children's Home at that time was Henderson Albright, who worked closely with Robert Holland, 4-H Guernsey Club leader, and Huber Denlinger, the county agent. The projects work like this—a boy takes a calf and enters it as a 4-H Calf Club project, the Children's

Home pays the expenses, but the boy has to keep a record of each expenditure and each item of income. They show their Guernseys at the Fair and any premium money that they win is put into their savings account. When the boy is 21 he can take the money out of the account. Some of the boys earn money from other sources and have accumulated several hundred dollars.

The original four calves were soon producing milk, and as the program developed more calves were purchased. Before owning Guernseys all the milk and part of the meat for the dining hall was purchased, but for the last 10 years the children have had fresh Guernsey milk and at times there have been surpluses. Good meat is also obtained when the herd is culled or by raising bull calves for slaughter. Since 1942, the Home has sold $1,000 worth of Guernseys every year to other breeders.

The original cost of the Guernsey calves used out of the Harmon fund was returned in 1943, and now any expenses which are involved in this project are paid for out of county funds.

The boys interested in 4-H work can select the animal that they want to show. It is their duty to care for the animal. If it is one that is in milk, the boy in charge of the animal is responsible for each milking. Milk weights are kept and recorded, and the pages of the record book are practically worn out by the boys trying to find out whose cow is milking the best.

The boys show their animals every year at the Greenville Fair. Before the fair, each one brushes his calf, blankets her, and trims her feet. Most of them do an excellent job of showing because they have had previous training under the guidance of their 4-H leaders. Most of them show for the first time in their lives, so again the experience is exciting. One of the boys who had placed well up in his class was so thrilled to have his calf win a prize that when the ring clerk presented him the ribbon he forgot all about his calf, dropped the leash to accept the ribbon and the calf went merrily on its way romping around the coliseum and the fairgrounds. The boy didn't stop smiling, the prize had captured his whole attention.

Since the beginning of 4-H club work at the Home, about 56 boys have been members and have had calf club projects. John Boner has been a club member for seven years and now has full charge of the whole herd, which actually makes him farm manager. Up until 1946, the herd at the Home had no herd sire and it was difficult to arrange for breeding the cattle. Floyd S. Barlow, retired secretary of the Ohio G. B. A., told Joe Christian and Virgil Deeter about a farmer near Columbus, Ohio, who was interested in placing a young bull. Christian and Deeter met with the Board and it was decided that they would take the bull in an effort to improve the Guernsey herd.

On a Saturday, a group of the boys and some of the Board members went to Welcome-In Farm, owned by W. W. McKitrick and Son at Dublin, and brought home Welcome In Benefactor. He was just a few weeks old, so they brought him to the Home in the back of the station wagon. W. W. McKitrick donated this bull to be used at the Home and for the FFA and 4-H Club members from all over Darke County. The Darke County G. B. A. co-operated in the agreement.

Two years later, in 1948, the McKitricks were selling some cattle at the Darke County Guernsey Sale. One of their Guernseys in the sale was Miss Ruthie of Spring Brook. While "Ruthie" was at the sale grounds, she had a bull calf, sired by McDonald Farms Oberland. The name of the calf is Welcome In Douglas, and Mr. McKitrick thought it would be nice for the boys to use him, too, so another bull went to the Home and is now the junior herd sire on the farm.

The success of this program that brings happiness and confidence to many youngsters is due to the hard work and democratic spirit of the 4-H volunteer workers, the Guernsey breeders of Ohio, and several individuals who have "carried the ball."

*Darke County Children's Home 4-H Guernsey heifers at the County Fair, Greenville, Ohio. All are daughters of Welcome-In Benefactor.*

## Calhoun County, Alabama, Dairy Foods Demonstration

I AM Vivian Lusk of the White Plains 4-H Club of Calhoun County, Ala., where I have been a member for five years. I would like to present "The Best Tonic" as my Dairy Foods Demonstration.

Have you ever tuned in on your radio and heard an announcement similar to this—"Have you been miserable from nagging aches and pains due to the lack of Vitamin B-1, B-2, iron, and niacin? Do you suffer stomach disturbances, gas pains, uncomfortable bloat, indigestion, heartburn after meals? Then be wise!! It is possible to relieve the "REAL CAUSE" of such aches and pains. Our product not only supplies deficient systems with extra quantities of Vitamin B-1, B-2, iron, and niacin, but also helpful amounts of precious calcium and phosphorus—elements so vital to maintain good health. Now listen to this!! Continuous use of our product not only gives complete relief, but helps prevent such aches and pains, due to these deficiencies, from coming back. This is the kind of product you should start taking."

This advertisement could be used for many of the tonics and dietary supplements on the market.

You have heard the talk about shutting the gate after the cows get out and wondered why shut the gate after troubles begin. The same thing can be true about your aches and pains. If you have them you probably should take a good tonic, but why take medicine, when you could drink milk every day and prevent your aches and pains in the first place.

This particular dietary supplement (holds up tonic in a quart bottle) contains about the same vitamins and minerals as milk, but in comparing them you will find that milk has larger amounts of most of the important nutrients.

Milk has been called by authorities on nutrition as the world's most nearly perfect food. Believe it or not, it's even better than our product here. We might even call it our most *perfect tonic*. The dosage is per day, one quart for children, and one pint for adults. And it tastes good, too!!!

Let's take a minute and consider the elements that make up milk. It supplies good quality proteins which are essential for growth and are needed to repair the daily wear and tear on body tissues. It supplies calcium and phosphorus, which is used for building our bones and teeth. Iron is also supplied by milk, and although the iron content of milk is small, it has a high rating. Of course, you know that iron takes part in forming our red blood cells. For

normal growth and health protection, milk gives us our Vitamins, A, B-1, and B-2. Riboflavin is a name given for B-2, and B-1 is called thiamin. Thiamin is also essential in keeping our appetite and nervous system healthy. It also helps in releasing energy or carbohydrates. Niacin, another one of our vitamins, helps prevent a disease called pellagra. Not only does milk contain the necessary nutrients to prevent our aches and pains, but *is also a cheap way to supply the nutrients.* In comparing milk to this particular product, (holds up tonic), we find that for adults you would save 10½¢ per day if you drank your required amount of milk instead of having to take a tonic. I have heard quite a few people gripe about the price of milk, but you never hear a chirp out of them when they buy a tonic like this at $3.50 a quart, which is 22¢ for one dose a day. Maybe its because they haven't stopped to figure out how cheap milk is, and how much they get for their money.

Let's look at the milk a second!!! It's nearly perfect in form, because you see a solid food in quantities without waste, without bone, rind, stalk, peeling, seed, or core. At present prices, the nutrition in a quart of milk costs about one-half of what it would in any other easy available form. The equivalent energy value in the form of even certain other widely used foods is more expensive. Just so you can see for yourself, I have a chart to use to compare the food value we get from a quart of milk to that we obtain from some of our other foods. One quart of milk gives you 1.15 grams of calcium, which is enough to give you your daily requirement of calcium. You would have to eat seven and one-quarter pounds of carrots to get that much. It would take 39 eggs, 28 oranges, 27 pounds of potatoes, and six and three-quarter pounds of cabbage. In comparing the cost of these items, too, I believe you would decide that milk is not expensive for what you get out of it, and it is our best source of calcium. Now let's see how our one quart of milk compares in protein content with other foods. Thirty-four grams, or 49 per cent of our protein daily requirement, is obtained from four glasses of milk. To obtain this much from other foods, it would take five eggs, five and one-half ounces of liver, six and one-third ounces of fish, three ounces of dried beans, five and three-quarter ounces of beef, four ounces of peanut butter, four ounces of cheese and 16 slices of bread. Besides calcium and protein, milk also gives us our other nutrients, which we have mentioned, in a cheaper form. I believe you will agree with me that no other foods do so much for so little.

*Vivian Lusk, Calhoun County, Ala., giving a Dairy Foods Demonstration.*

Would you like to be free from nagging aches and pains??? Would you like to keep from suffering from stomach disturbances,—gas pains, uncomfortable bloat, indigestion, and heartburn after meals? Then be wise, because *it is possible* to keep from having these causes of such aches and pains. Drink milk!!! Spelled M-I-L-K!! The "best tonic" on sale at all your grocery stores.

## Ohio Centennial State Fair Junior Show

By R. L. Holden

Not only was the open show at the Ohio State Fair one of the biggest and best ever held anywhere in America, but the junior show was in like proportion, with 167 head exhibited by boys and girls. Separate classes are provided for FFA and for 4-H dairy project animals. Meanwhile, throughout the showing of these classes, a committee screens the boys and girls and nominates individuals from each class who come back to compete for the final showmanship. Showmanship competition among juniors at the Ohio State Fair for several years has been very keen, so sharp in fact that it has been difficult to judge. There has been a growing feeling that it was an impossibility to name the outstanding showman, and that perhaps three, four, five or six should be awarded some kind of a certificate for outstanding showmanship.

This year, the committee who screened these showman consisted of Chairman C. D. McGrew, one of the extension dairymen for Ohio State University; R. L. Holden, field representative for The American Guernsey Cattle Club, and Ernest Compton, fieldman for the Ohio G. B. A. Altogether, they selected 29 boys and girls to come back for the final showmanship workout under the direction of the judge, Lawrence Colebank, extension dairyman in charge of 4-H Dairy Work at the University of Tennessee. From the very start, one boy stood out. He came back with an entry in class after class, and never for a split second missed a bet. The final winner of the Ohio G. B. A. Trophy for the outstanding 1952 showman was Harold Paxton, Fairborn, in Greene County. This was the third or fourth year that Harold Paxton had battled it

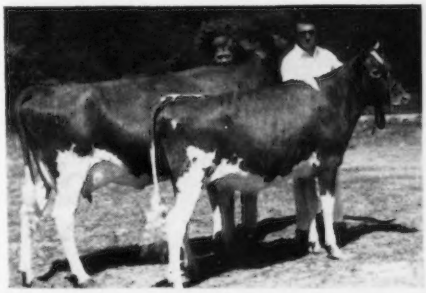

*Forward Royal's Tulsa, senior and grand champion of the Ohio State Fair Junior Show, with owner, Daniel B. Jordan, Mt. Gilead, and Trixie Country Flower and owner Harold Paxton, Fairborn, who won the Ohio G. B. A. trophy for being the outstanding showman.*

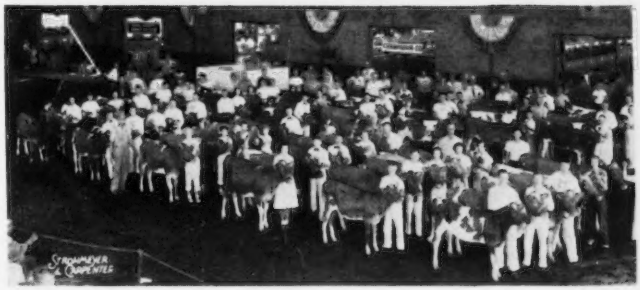

*County groups at the Ohio State Fair Junior Show, which was won by Morrow County.*

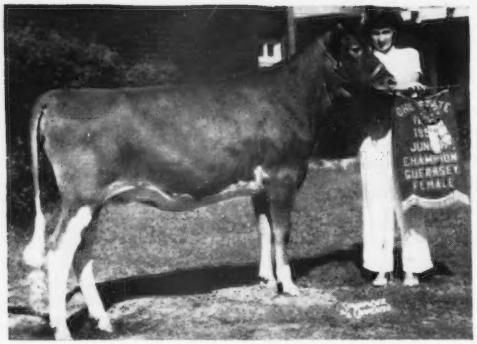


*Villa-Way Ace's Bon-Bon that was the junior champion at the Ohio State Fair open show, with her owner, JoAnn Heifner, Sullivan.*

out in the attempt to win this award, and the ringside in general felt that it was well deserved. Second place went to Sally Hiett, Ashland, daughter of Gil Hiett, one of the active Guernsey promoters in Ashland County and in the Ash-Med-Way area generally. Four were named as outstanding: Ronald Welch, Mechanicsburg; James R. Fielder, Quincy; Janet Bouton, Mt. Vernon, and Gordon Clippenger, Newark.

Through the years, the Ohio G. B. A. has been offering $100 for the outstanding county groups of five head each. This money is split into five premiums from $35.00 down, and this year brought out a splendid competition of 13 groups. When that ring was full of 13 groups of five animals each, with their junior showmen, it made quite a spectacle and left a very distinct impression that the Guernsey breed in Ohio is active. The first prize in the county groups went to Morrow County, second to Ashland County, third to Darke County, fourth to Logan and fifth to Licking County. Mercer County, which won last year under the leadership of County Agent Donald Zehr, came out sixth this year.

This junior show was ably judged by Lawrence Colebank. Not in many years has there been as much ringside or exhibitor satisfaction over the judging of the junior show at Columbus. Mr. Colebank was wonderful with the boys and girls and his reasons were excellent and his placings satisfactory. When it came to the showmanship contest, the discussion that he gave the boys and girls, pointing out their faults as well as their good points, was a masterpiece.

This junior show at the Ohio State Fair is well presented and the ring is adequate. They have a separate junior fair exhibit barn and separate quarters for the boys and girls, both in the 4-H and FFA divisions. The show is handled by State 4-H Club and FFA leadership, with help on down the line. At Columbus they judge only one breed a day in the dairy show, and Guernseys were judged on August 25. The 4-H show and the FFA show were alternated.

Mr. Colebank remarked that the junior yearling class in the 4-H division was the best class of junior yearlings he had ever seen in a Club show. Incidentally, in the open show, the first four animals came out of this same junior yearling class, and six of the first 11 came out of it.

Clara Jean Honsberger, Sycamore, Ohio, was Ohio Guernsey Dairy Queen. She has been an outstanding junior Guernsey 4-H Club leader in the Sycamore community, and has had eight years of 4-H Club experience. In 1952 she was president of the Crawford County Guernsey Calf Club, showed the champion dairy heifer, and was runner-up the last two years in the dairy showmanship contest at the local Crawford County fair. Her list of achievements and honors not only in Club work but also in other activities is long and interesting. Her father, Burton Honsberger, purchased his first Guernsey in 1927, and has long been active with the breed. Currently, he is president of the Crawford County Fair and active both with the Crawford-Wyandot G. B. A. and with the Ohio G. B. A.

Following is a list of awards:

4-H SHOW

SENIOR AND GRAND CHAMPION

Forward Royal's Tulsa, Daniel B. Jordan, Mt. Gilead.

JUNIOR CHAMPION

Gray Haven Lad's Patty, Robert Hansen, Bellevue.

HEIFER CALF UNDER 6 MONTHS

1, Hietthill Merry Pixie, Gilmore & Sally Hiett, Ashland; 2, Kenmir Fisherman's Loteta, Bonita Ann Renner, Dalton; 3, Lovely Charm Leona, John W. Garbig, Greenville; 4, Clarabelle's Clarissa, Wm. D. Burgel, Urbana; 5, Braunsdale Linda Star, Harold Paxson, & Son, Fairborn.

HEIFER CALF, 6 MONTHS AND UNDER 12

1, Edinham R Candy, Janet E. Nelson, Phalanx Station; 2, Kokosing Beauty's Pat, Janet Bouton, Mt. Vernon; 3, Welcome In Clara Toiler, John L. & Pauline McKitrick, Dublin; 4, Hideaway's Empress May, Lancie Clippinger & Sons, Newark; 5, Hideaway's Gay Countess, Lancie Clippinger & Sons.

HEIFER, 1 YEAR AND UNDER 18 MONTHS

1, Gray Haven Lad's Patty, Robert Hansen; 2, KaWa Lime Light's Buttercup, Wayne & Sally Brewer, Union City, Ind.; 3, Villa-Way Ace's Bon-Bon, JoAnn Heifner, Sullivan; 4, Faithful Lady of Hickory Grove, Paul Beiler & Son, Bellevue; 5, Holdridge Colonel Rosa, Robert Crunkilton, Bellville.

HEIFER, 18 MONTHS AND UNDER 2 YEARS

1, Seven Maples Lordship's Miss, Eldon E. & Doris Ann Sigrist, West Salem; 2, Gray Haven's Connie, Arthur Hansen & Sons, Bellevue; 3, Windy Heights Rosita, Billy & Albert Voge, West Alexandria; 4, Avalon Rose King's Rosalind, Dale Fraser, Wadsworth; 5, Cheerio Lisa, Ronald R. Jordan, Doylestown.

COW, 2 YEARS AND UNDER 3

1, Elliott's Duchess Cloa, Bart Jordan, Mt. Gilead; 2, Gray Haven Levity Rosette, William J. Hansen, Bellevue; 3, Villa-Way Ace's Angel, JoAnn Heifner; 4, Hietthill Eleanor's Perkee, Gilmore & Sally Hiett,

COW, 3 YEARS AND OVER

1, Forward Royal's Tulsa, Daniel B. Jordan; 2, Franbelle of Shady Knoll, Billy Hugh Ayars, Mechanicsburg; 3, Greenlee Farms Alma, Janice Deeter, Greenville; 4, Smith Farms Halcyon, Paul Hummel, Union City; 5, Favorite's Joy Lou, Harold Paxson & Son, Fairborn.

FFA SHOW

CHAMPION

Manevi's Inez, Neil Milner, Leesburg.

RESERVE CHAMPION

Twin Cedar V. Tara, Wesley L. Honsberger, Sycamore.

HEIFER CALF

1, Pebblebrook's K. Mandy, H. C. & H. T. Kuns & Sons, Castalia; 2, Lynn's Forward's Amy, Ronald Welch, Mechanicsburg; 3, Guernsey Knoll's Maud, Harold R. Miller & Son, Galion; 4, Merchester Daisy Dotty, Clyde Hutton, Galloway; 5, Twin Cedar V Cameo, Wesley L. Honsberger, Sycamore.

HEIFER, 1 YEAR AND UNDER 18 MONTHS

1, Entry, Howard Miller, Galion; 2, Maple Lawn Countryman's Sue, Richard L. Bachman, Carroll; 3, Miss Kiwanikwe, Donn Krieger, Galloway; 4, Sunnyside Flash Beauty, Richard S. Colby, Houston; 5, Sunnysage Credit Elma, James W. Carnahan, Racine.

HEIFER, 18 MONTHS AND UNDER 2 YEARS

1, Twin Cedar V. Tara, Wesley L. Honsberger; 2, Mayflower's D. Joy, Ronald L. Welch, Mechanicsburg; 3, Silver Maple Cavalier's Claude, Hugh E. Wilson, Washington C. H.

COW, 2 YEARS OLD

1, Manevi's Inez, Neil Milner; 2, Sunnysage Cherub, James W. Carnahan; 3, Wacalu Rosie, H. C. & H. T. Kuns & Sons; 4, Englewood's Empress, Elwood D. Engle & Sons, Canal Winchester; 5, Caral's Fawn Lady, Richard Miller, Bryan.

AGED COW

1, Tuland Farms Claudia, Hugh E. Wilson; 2, Plainview Flo Gold Jane, James Richard Fielder, Quincy; 3, Englewood's Ellamae, Elwood D. Engle & Sons, Canal Winchester; 4, Twin Cedar Dauntless Connie, Wesley L. Honsberger; 5, Plainview Butterfat Lady, James Richard Fielder.

COUNTY GROUP

1, Morrow County—Bart Jordan, Leader; 2, Ashland County—Gail Heifner; 3, Darke County—Don Haynes; 4, Logan County—Gerald Myers; 5, Licking County—Paul Haynes.

SHOWMANSHIP

1, Harold Paxson; 2, Sally Hiett, 3, Ronald Welch; 4, James R. Fielder; 5, Janet Bouton.

*At the Pet Show and Street Fair, Peterborough, N. H. First row, left to right: Virginia Haynes, East Jaffrey, N. H., with her cat, "Faux Pas," first prize winner in the four through seven-year-old class; Carol D. Moore, Peterborough, with her Guernsey heifer, Moore Farm Bethia, first prize winner in the eight through 10-year-old class, and Jennifer Land, Peterborough, with her horse, Baron, first prize winner of the 11 through 14-year-old class. Virginia Haynes won the grand champion prize. Second row, left to right: J. Frank Johnson, Master of Ceremonies, and Senator Charles W. Tobey, William Rae, Editor of Outdoor Life, and Dr. F. V. Tenney, judges.*

*Crooked Lane Farm Blossom, owned by Arthur B. Chandler, Duxbury, Mass., and shown by Carl Henrickson at the Marshfield 4-H Show, was junior champion yearling heifer.*

*The young folk at the Hagerstown, Md., District Meeting: 1, Elmer Beckley; 2, Ray McCauley; 3, Glen Kline; 4, Frank Downey; 5, Gerald Frey; 6, Walter Hess; 7, John Stotlemyer; 8, H. Fred Downey; 9, Nancy McCauley; 10, Donald Frey; 11, John Hown; 12, Robert Fritz; 13, Walter Bromley; 14, Walter Beckley, and 15, Andy Stotermyer.*

*Sunnydell King's Lily, first prize senior heifer calf in the 4-H and FFA division of the Massachusetts Guernsey Show, Hardwick, Mass., owned by Wayne J. Fowles, Southampton, Mass. The heifer was well-fitted and ably shown, and defeated three outstanding first prize heifers to win the 4-H and FFA championship award and a trophy offered by the Massachusetts G. B. A.*

*Outstanding Guernsey 4-H Club members in New Hampshire: Left to right, Robert Bartlett; Dorothy H. MacKenzie, president of the Women's Auxiliary, New Hampshire G. B. A.; Lawrence MacKenzie; Mrs. Elaine Townsley, vice-president of the Auxiliary, and Tommy Hastings. These boys were high scoring participants for the trophy offered by the Auxiliary for the most outstanding 4-H Guernsey member in New Hampshire during 1950-51. Jean Webster, Canaan, winner of the award, was not present for the picture. Jean has acquired a nice purebred herd and built a barn, almost entirely by herself. Lawrence MacKenzie and Tommy Hastings placed first at the Eastern States Exposition on the judging team and did well at the National Dairy Show. Robert Bartlett has consistently improved and increased his herd.*

*Calves at the Orange, Va., Junior Club Sale, illustrating the method of securing club calves through public auction.* (*Story on page 1396.*)

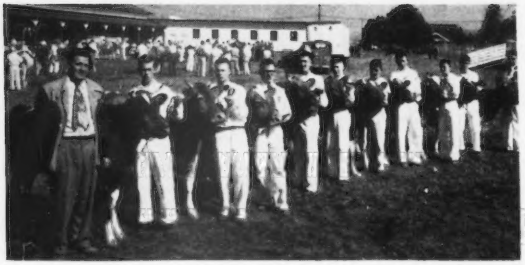

*Blue ribbon winners in the Washington FFA Show, Puyallup, showing the first 10 places in Guernsey showmanship. Left to right, Ross Coie, judge; David McMonigle, Yelm, that placed first; Clyde Marshall, Sumner; Ron Fleming, Monroe; Charles Capen, Yelm; Ronald Widman, Sequim; Curtis Anderson, Sequim; Bob Wallin, Sumner; Jim Nunnally, Orting; Steve Barndt, Poulsbo, and Jim Vogel, Snohomish.*

*Klussendorf Trophy Winners: Left to right, W. S. Watson, 1950; Vernon Hull, 1941; A. C. Thompson, 1952; Olaf Kjome, 1937, and Henry Thomas, 1951, at the Dairy Cattle Congress.*

*First place Guernseys at the Washington FFA Show, Puyallup. Right to left: Ross Coie, judge; Charles Capen, Yelm; Bill Craven, Snohomish; Ronald Widman, Sequim; David McMonigle, Yelm; Rich Anderson, Kent; Ronald Fleming, Monroe, and Delbert Resliff, Battle Ground.*

*Golden Acres Pansy, grand champion of the Marshfield, Mass., 4-H Show, owned and shown by Thomas K. Porter, Jr., Somerset.*

*North Carolina State College high team in judging Guernseys at the Southern Intercollegiate Dairy Judging Contest held at Memphis, Tenn. Eleven teams competed in the contest. Left to right, Dr. W. Ray Murley, coach; Walter Stinson; Larry Miller; Charles Osborne, and Hugh Lytton.*

## South Carolina 4-H Show

By J. McK. Jeter

The 4-H Club members showed 59 Guernsey females on October 22 at the South Carolina State Fair. This was one of the better junior shows and was judged by C. R. Huston. Mr. Huston remarked to the ringside that he was favorably impressed with the quality of the animals and the manner in which the juniors managed and showed their entries. Later in the day, some of the junior animals topped the adults in the open classes.

Of interest in the junior show was the showmanship and fitting classes. The manner in which these classes were conducted by Judge Huston and the response from the juniors created a pleasant atmosphere between the judge and the participants.

The senior and grand champion female was the entry of Ben P. Dunagin, of the Spartanburg County 4-H Club, Allan Manor Ellton's Doris. The junior champion, Stroudcrest Golden Jane, was exhibited by John H. Neely, Jr., Chester County 4-H Club member.

Following is a list of awards:

Senior and Grand Champion Female

Allan Manor Ellton's Doris, Ben P. Dunagin, Spartanburg.

Reserve Grand Champion Female

Reid's Fashion Jean, John C. Reid, Richburg.

Junior Champion Female

Stroudcrest Golden Jane, John H. Neely, Jr., Rock Hill.

Heifer Calf, Under 6 Months

1, Roseva's Princess Helen, Edward Glenn White, Great Falls; 2, Pleasant View Fern Kate, Martha Leora Page, Inman; 3, Gaston's Blonde Long Girl, William Newton Gaston, Richburg; 4, Hipp's Patsy's Ruby, Bobby Hipp, Saluda; 5, Lucy's Bright Lady, Gage Carpenter, Chester.

Heifer Calf, 6 Months and Under 12

1, Stroudcrest Golden Jane, John H. Neely Jr.; 2, Pleasant View Fern Bendarl, Clarence Carson Woodfin, Inman; 3, Thornwell Farms Adrienne, Harry Coulter, Clinton; 4, Appin's Betty, William H. Teague, Newberry County, and Charles P. Teague, Jr., Newberry County; 5, Thornwell Farms Kathleen, Charles Nally, Clinton.

Heifer, 1 Year and Under 18 Months

1, Julie's Blonde Maxine, Bonnie Sherill Peay, Chester County; 2, Thornwell Farms Little Pride, Milton Nally, Clinton; 3, Thornwell Farms Noble Lady, H. S. Brockington, Clinton; 4, Wild Rose Nolan's Bessie, Barbara Jean Blair, Chester; 5, Duke's Helen, Grace Reid, Richburg.

Heifer, 18 Months and Under 2 Years

1, Gaston's Peer Patsy, Joe S. Gaston, Richburg; 2, Lowendale Faithful Joyce, H. R. Wert, Cross Anchor; 3, Edisto Farms Maxim Fanny, Terry Westbrook, Chesnee; 4, Champ's Little Anna, Janice Mae Beer, Richburg.

Cow, 2 Years and Under 3

1, Reid's Fashion Jean, John C. Reid, Richburg; 2, Rose Maxim's Noble Bula, Thomas A. Rankin, Saluda; 3, Edisto Farms Maxim Mary Eloise, Sara Faye Dunagin, Spartanburg; 4, Coleman's Blondie, William O. Coleman, Saluda; 5, Gaston's Pat Longlady, William Newton Gaston.

Cow, 3 Years and Under 4

1, Allan Manor Ellton's Doris, Ben P. Dunagin; 2, Hillbright Maxim Grace, W. C. Stevenson, Jr., Chester; 3, Luminator's Princess, William Timms, Jr., Fairfield County.

Cow, 4 Years and Over

1, Primate's Dixie, Robert Stevenson, Chester; 2, Rex's Princess Patricia, Billy Carpenter, Chester; 3, Nejasco Farms Meta, Betty Earle Sloan, Inman; 4, Rainbow View Meta's Nuggett, Betty Earle Sloan; 5, Myrtledale's K. Amy Lee, Alfred S. Boland, Pomaria.

Best Uddered

1, Rose Maxim's Noble Bu'a, Thomas A. Rankin; 2, Allan Manor Ellton's Doris, Ben P. Dunagin; 3, Hillbright Maxim Grace, W. C. Stevenson, Jr.; 4, Reid's Fashion Jean, John C. Reid; 5, Primate's Dixie, Robert Stevenson.

Best Fitted

1, Milton Nally and H. S. Brockington; 2, John C. Reid and Ben Brockington, Laurens County; 3, Fields Hayes, Chester County and Charles Nally; 4, Harry Coulter and Betty Earle Sloan; 5, Ben P. Dunagin and Betty Earle Sloan.

County Groups

1, Chester County; 2, Spartansburg County; 3, Saluda County; 4, Laurens County; 5, Newberry County.

Best Showman

1, Thomas A. Rankin; 2, Milton Nally; 3, Carson Woodfin, Spartansburg County; 4, William Newton Gaston; 5, H. S. Brockington.

## The National Judging Contest

Intercollegiate dairy judging contests were held in various sections of the country and created much interest, but the real one was the final at the Dairy Cattle Congress in Waterloo, Iowa. This year saw the second largest contest ever held, in which 89 men and one woman competed. Teams were present from many colleges and it was an extremely close contest, as Cornell University won by a score of 2009, while the University of Maryland had a score of 2008. There was a difference of only 17 points between the first four teams, with Ohio third and Kentucky fourth. Barbara Riggs of the Maryland team was high winner—the only woman against 89 men.

*Barbara Riggs, of the Maryland team, was first in the Intercollegiate Judging Contest at the Dairy Cattle Congress.*

In the judging of Guernseys, the University of Nebraska team was high, winning with 420 points against Wisconsin with 403. Mr. Russell of Nebraska was high man with Guernseys, with the second high tied between Wisconsin, Kansas and Cornell.

Many prizes were awarded at this contest, but the greatest was the Kildee Scholarship given by the Dairy Shrine Club, and this year Miss Barbara Riggs of Maryland was the winner. The breakfast given by The American Guernsey Cattle Club was well attended and much appreciated.

## National 4-H Contest

A New record in the National 4-H Dairy Judging Contest was made at the Dairy Cattle Congress, Waterloo, Iowa. A total of 30 states took part in the contest this year, making more participants than ever before. Maryland has been able to take the contest more years than any other team, but this year the Michigan team won by a score of 38 points over the second place Maryland team. This winning team was coached by Nevels Pearson, assistant state 4-H Club Leader of Michigan State College. The team was made up of David VandenHeuvel, Robert Meyer, Marilyn Tyge and Donald Proctor. David VandenHeuvel was high individual in the judging of all breeds. In Guernsey judging, the Michigan team was also the winner, but Robert Chestnut of Kentucky was the high individual Guernsey judge and won the prizes for that contest.

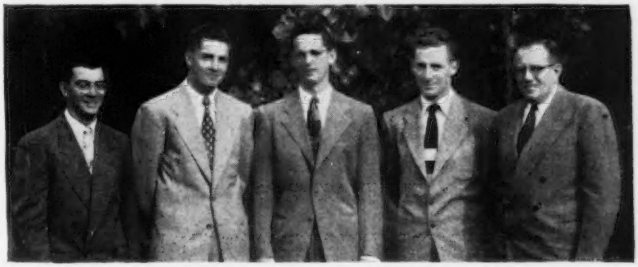

*Cornell University judging team that placed first in the Intercollegiate Contest at the Dairy Cattle Congress: Herman Hensel, Wolcott Stewart, Jack Wysong, Glenn MacMillen and George Trimberger, coach.*

*The Michigan 4-H Dairy Judging Team that placed first at the Dairy Cattle Congress: Back row, left to right, Robert Meyer, Ypsilanti; Nevels Pearson, Assistant State 4-H Club Leader, Michigan State College, Coach, and David VandenHeuvel, Hart; front row, Donald Proctor, Chelsea, and Marilyn Tyge, Traverse City.*

## National FFA Contest

THE National FFA Judging Contest was held at the Dairy Cattle Congress, Waterloo, Iowa. Thirty-seven state teams competed and seven teams were awarded the gold emblem plaque. These teams were Arkansas, California, Massachusetts, Michigan, Ohio, Pennsylvania and Utah.

## Pacific International Judging Contest

BY ELMER J. MEADOWS

THE Intercollegiate Dairy Cattle Judging Contest was held at the Pacific International Livestock Exposition, Portland, Ore., on October 4. Eight teams from the following schools participated: University of British Columbia, California State Polytechnic College, University of Idaho, Montana State College, New Mexico State College, Oregon State College, Utah State College, and Washington State College.

*Robert Chestnut, Kentucky, high individual Guernsey judge in the National 4-H Contest at the Dairy Cattle Congress.*

The Washington State College team, coached by Dr. R. E. Erb, were winners of the entire contest and were high in judging Guernseys, Holsteins and Brown Swiss. They had a well-balanced team, with Vernon Colenbrander high man, Willard Winters second high man, and Joe Ahmann 11th in the contest.

High man in Guernseys was Willard Winters, son of Mr. and Mrs. Art Winters, Wapato, Wash., who have one of the largest Guernsey herds in the Yakima Valley. Alternate for the Washington team was George Fries. Second team in the contest was Oregon State College, coached by Professor Floyd Wolberg, and third high team was Utah State College, coached by Professor Lloyd R. Hunsaker.

Awards were made at the banquet by Dr. I. R. Jones, Oregon State College, Superintendent of the contest, and the respective fieldmen for the various breed awards. Ivan Loughary, Extension Dairyman, Washington State College, was toastmaster, and Professor D. L. Fourt, University of Idaho, gave the address of the evening.

## American Royal Judging Contest

BY TIM C. MAIN

FORTY-FOUR contestants and 11 coaches from Iowa State, Missouri, Kentucky, Nebraska, Colorado, South Dakota, Texas Tech., Kansas, Mississippi, Arkansas, and Oklahoma gathered for the Intercollegiate judging contest at the American Royal Livestock Show, Kansas City, Mo. Paul Zillman was superintendent of the contest.

The invitation to The American Guernsey Cattle Club breakfast was accepted by 74 who enjoyed the fruit juice, bacon, scrambled eggs, fried potatoes, sweet rolls, toast, coffee and milk. In the evening, everyone attended the recognition banquet provided by the Sears Roebuck Foundation, where all the winners were announced

*(Please turn to page 1429)*

*Washington State College team that was high team and high in Guernseys at the Pacific International Livestock Exposition Judging Contest: Front row, Vernon Colenbrander, high man in the contest, Willard Winters, high in Guernseys, and Joe Ahmann; back row, George Fries, alternate, and Dr. R. E. Erb, coach. Willard Winters was also second high man in the contest.*

*Utah State College dairy products judging team at the Pacific International Livestock Exposition, was the winner in the judging of milk and awarded the* GOLDEN GUERNSEY, *Inc., trophy. Prof. Paul B. Larsen, Logan, is the coach.*

*Radiant Winfield Bess, champion female at the Fayette, Ala., District Dairy Show, shown by Jo Jo Carouthers, Winfield, Ala.*

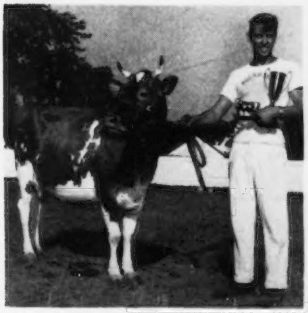

*Channing Smith, a Fairfax County, Va., 4-H boy, with the Guernsey that was senior and grand champion of the Northern Virginia Dairy Show, Warrenton. Channing is holding a trophy which he won and the cup which was awarded to him as a first prize in showmanship.*

*Hopeful's Christmas Fashion, champion of the Gadsden, Ala., District Dairy Show, shown by Martha Cosby, East Gadsden, Ala.*

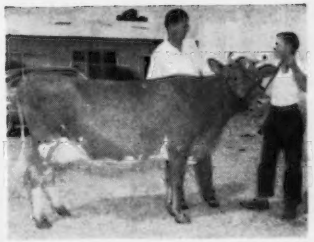

*Donald Dunn, Randolph County 4-H'er, shown with his champion Guernsey at the Piedmont, Ala., District Dairy Show, and John Parrish, extension dairyman.*

*Judson Parsons, McCalla, Ala., with Claymore Comet's Beauty, champion female in the junior division of the Bessemer District Dairy Show.*

*Five little Guernsey cattle lovers, Jack, Jim, Janet, Kitty and Patty Fleming, children of Mr. and Mrs. Art Fleming, Fairhope, Ala.*

*Guernsey Grove Noble Heroine, owned by Carolyn Peinhardt, 4-H Club member, Cullman, Ala., was champion in the junior division and junior champion in the open show at the Decatur, Ala., District Dairy Show.*

*Jack Fleming, Fairhope, Ala., with his champion Guernsey at the Mobile District Dairy Show.*

*Olander's Royal Noble Joy, champion in the junior division at the Mississippi State Fair, is owned by Robert Olander, Morgan City, Miss.*

*Koker King's Lil, first prize heifer in the junior division at the Louisiana State Fair, owned by Virginia Keller, East Baton Rouge, La.*

***Back the Youth of today for the Leaders of Tomorrow***

# JUDGING PICTORIAL • *1953 Contest*

## *How would you judge these Guernsey Cows?* →

READERS of the Journal will have an opportunity to test their judging ability starting with this issue. A class of Guernseys, selected for judging by pictures, will be presented to our readers for the first time. There will be five classes, one each issue for the next five Journals. One class of two-year-olds, one class of three-year-olds, one class of four-year-olds, and two classes of aged cows. There will be a Senior and Junior Division. A Guernsey Judge of National reputation will judge the contest.

Prizes of merchandise valued at over $200 will be awarded by The American Guernsey Cattle Club and Golden Guernsey, Inc. The first three prizes in each division will be awarded at the Annual Meeting of The American Guernsey Cattle Club on May 20, Cleveland, Ohio.

### Contest Rules

1 Use this blank or make a similar one, giving name, age, address and placings on each class.

2 Do not send in entry blank until all five classes are placed.

3 Keep a copy of your placings as no entries are returned.

4 The contest will be open to everyone except The American Guernsey Cattle Club and Golden Guernsey, Inc., employees.

5 Senior Division—Open to all 18 years or over.

6 Junior Division—Open to those under 18 years on March 15, 1953.

7 All entries must be mailed on or before March 15, 1953.

8 Be sure to specify your age. If on March 15, 1953, you are under 18 years of age, you will compete in the Junior Division. If no age is given you will be entered in the Senior Division.

### GUERNSEY JUDGING CONTEST ENTRY BLANK

*Open to Juniors and Seniors*

| | 1ST | 2ND | 3RD | 4TH |
|---|---|---|---|---|
| Class 1—2-year-olds (December 15 Journal) | | | | |
| Class 2—3-year-olds (January 1 Journal) | | | | |
| Class 3—4-year-olds (January 15 Journal) | | | | |
| Class 4—Aged (February 1 Journal) | | | | |
| Class 5—Aged (February 15 Journal) | | | | |

Name ..... Address .....

Age:

Junior Division ..... (*If under 18 years on March 15, 1953*)

Senior Division ..... (*Over 18 years on March 15, 1953*)

Fill out the 5 classes and mail on or before March 15, 1953.
Do not send in entry blank until all classes are placed.
Mail to GUERNSEY BREEDERS' JOURNAL, Peterborough, New Hampshire.

# Class I — Two-Year-Olds

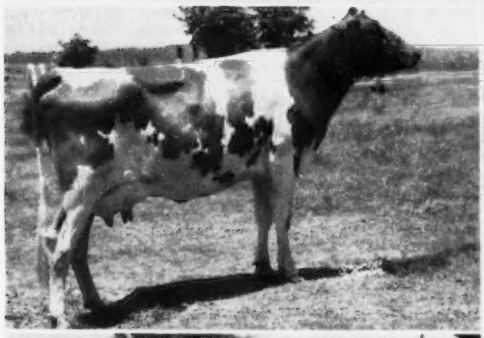

1

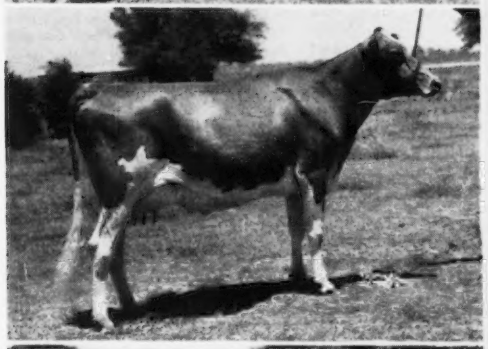

2

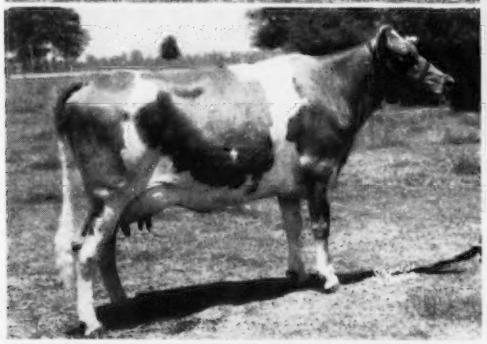

3

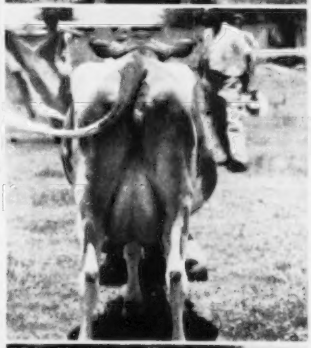

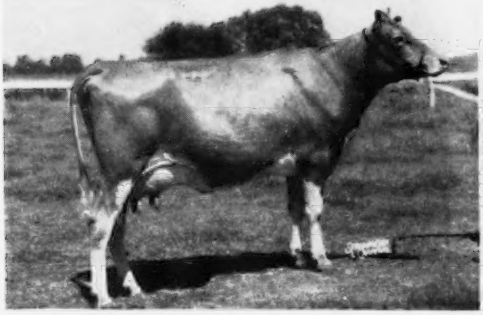

4

# Fairs and Shows...

## Grand National Livestock Exposition

By Elmer J. Meadows

Guernseys were judged on November 6 and 7 in the Cow Palace at the Grand National Livestock Exposition, San Francisco, Calif., by J. P. Eves, Chicago, Illinois. About 100 head were paraded before Judge Eves who worked each class thoroughly and to the satisfaction of the exhibitors and larger ringside than in past years. Judge Eves was particularly good with explanations regarding his placings. The numbers were not as large as in some years. However, the quality was considered to be very good, especially in the producing cow classes.

The senior and grand champion cow was Arrus Honey Girl, an aged cow owned by George W. Emde, Happyholme Farm, Lodi, Calif., a great milk cow having an average of about 100 lbs. of fat per month the first five months of this lactation. Wandamere Windell, second place aged cow, owned by Ray Gambonini, Old Adobe Farm, Petaluma, was reserve grand champion. In the heifer division, George W. Emde had the junior champion with his senior yearling, Happyholme C. Crown Lalation.

In the bull division, Adohr Farms, Merritt H. and Rhoda R. Adamson, Camarillo, Calif., won both the senior and grand and junior championships. The grand championship was placed on their two-year-old, Franchester King's Hornet, while the junior championship went to their junior yearling, Adohr Beau's Elite.

With no competition, California won the State Herd class with animals owned by Adohr Farms, George W. Emde, Ray Gambonini, John Suglian, Walter Ziegler, Leroy Cheda, John Schmid and Rockview Milk Farms. By winning the most money in the individual classes, George W. Emde was awarded the premier breeder and exhibitor banners.

At the start of the show, Michael Freedman, California Guernsey Cattle Club, crowned Miss Marie Mandrille, Paso Robles, Golden Guernsey Queen for the show. Queen Marie was beautiful in her Guernsey Island costume and her bouquet of red roses. She assisted in the ring by passing out the breeder's rosettes from The American Guernsey Cattle Club and the Grand National awards.

*Marie Mandrille, Paso Robles,* Golden Guernsey *Queen, receiving bouquet from C. W. Robinson, Clements, at the Grand National Livestock Exposition, San Francisco, Calif.*

The evening between judging days was spent at the Governor Hotel, where Mrs. Desiree Rahlmann and Herman planned an informal party and program. About 75 breeders and friends from the States of Utah, Oregon, Washington and California attended.

Judge J. P. Eves and Dean and Mrs. H. H. Kildee were visitors from the Mid-West.

Following is a list of awards:

Senior and Grand Champion Bull
Franchester King's Hornet, Adohr Farms, Merritt H. and Rhoda R. Adamson, Camarillo.

Junior Champion Bull
Adohr Beau's Elite, Adohr Farms, Merritt H. and Rhoda R. Adamson.

Senior and Grand Champion Female
Arrus Honey Girl, George W. Emde, Lodi.

Reserve Champion Female
Wandamere Windell, Ray Gambonini, Petaluma.

Junior Champion Female
Happyholme C. Crown Lalation, George W. Emde.

Bull Calf, Under 6 Months
(7 shown)
1, Old Adobe Merry Domino, James Gambonini, Petaluma; 2, Old Adobe Merry Financier, R. Gambonini, Petaluma; 3, Stonycrest Supreme Jack, Arthur L. Ford, Arcata; 4, Adohr Elite King's Imprint, Adohr Farms, Merritt H. and Rhoda R. Adamson; 5, Happyholme Ambler's Actor, George W. Emde.

Bull Calf, 6 Months and Under 12
(7 shown)
1, Happyholme High King, George W. Emde; 2, Adohr High Ornate, Adohr Farms, Merritt H. and Rhoda R. Adamson; 3, Happyholme Ambler's Pharaoh, George W. Emde; 4, Old Adobe Merry Nomad, R. Gambonini; 5, Old Adobe Merry Nero, R. Gambonini.

Bull, 1 Year and Under 18 Months
1, Adohr Beau's Elite, Adohr Farms, Merritt H. and Rhoda R. Adamson; 2, Cheda's Phyllp Bobby, Leroy Cheda, Petaluma; 3, Happyholme Mirth's Ambler, George W. Emde; 4, Fresno G. D's Levity Dorman, John Suglian, Fresno; 5, Homesteader Coron Drumer, Walter Ziegler, San Jose.

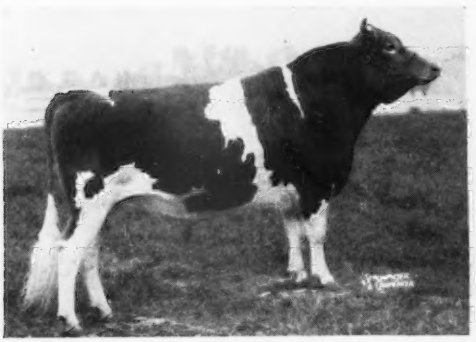

*Franchester King's Hornet, senior and grand champion bull at the Grand National Livestock Exposition, owned by Adohr Farms, Merritt H. and Rhoda R. Adamson, Camarillo, Calif.*

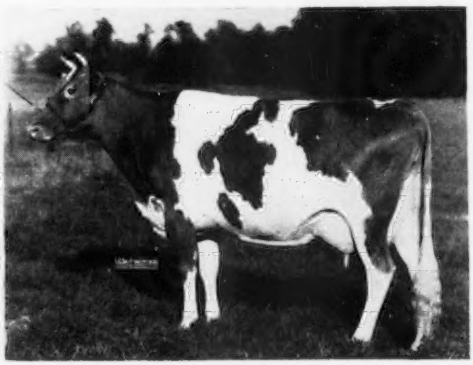

*Arrus Honey Girl, senior and grand champion female at the Grand National, owned by George W. Emde, Lodi, Calif.*

BULL, 18 MONTHS AND UNDER 2 YEARS

1, Old Adobe Merry Cedric, R. Gambonini; 2, McDonald Farms Emory's Pioneer, Adohr Farms, Merritt H. and Rhoda R. Adamson; 3, Happyholme Damascus, George W. Emde; 4, Old Adobe Merry Billy, Leroy Cheda; 5, Fresno Parson's Levity Major, John Suglian.

BULL, 2 YEARS AND UNDER 3

1, Franchester King's Hornet, Adohr Farms, Merritt H. and Rhoda R. Adamson; 2, Happyholme Valor's Alan, George W. Emde; 3, Fresno Champion's Golddust, John Suglian.

BULL, 3 YEARS AND OVER

1, Happyholme Regal Hector, George W. Emde.

HEIFER CALF, UNDER 6 MONTHS
(11 shown)

1, Happyholme Ambler's Hopeful, George W. Emde; 2, Homesteader Coron. Sevenspot, Walter Ziegler; 3, Hazelwood Crown Buttercup, George Nicewonger, Lodi; 4, Adohr King's Suzanne, Adohr Farms, Merritt H. and Rhoda R. Adamson; 5, Happyholme Ambler's Verna, George W. Emde.

HEIFER CALF, 6 MONTHS AND UNDER 12
(8 shown)

1, Old Adobe Merry Jelly, James Gambonini; 2, Adohr Snowdrift Della, Adohr Farms, Merritt H. and Rhoda R. Adamson; 3, Old Adobe Merry Ruby, Joyce Gambonini, Petaluma; 4, Happyholme High Flute, George W. Emde; 5, Old Adobe Merry Carmela, R. Gambonini.

HEIFER, 1 YEAR AND UNDER 18 MONTHS
(9 shown)

1, Happyholme Ambler's Cassie, George W. Emde; 2, Adohr Peter Pan Cross, Adohr Farms, Merritt H. and Rhoda R. Adamson; 3, Happyholme Ambler's Leonore, George W. Emde; 4, Happyholme Ambler's Freesia, George W. Emde; 5, Old Adobe Merry Dellinda, R. Gambonini.

HEIFER, 18 MONTHS AND UNDER 2 YEARS
(6 shown)

1, Happyholme C. Crown Lalation, George W. Emde; 2, Adohr Paul's Leda, Adohr Farms, Merritt H. and Rhoda R. Adamson; 3, Old Adobe Merry Nell, R. Gambonini; 4, Bay Meadow's Brigit, John Schmid, Santa Clara; 5, Happyholme R. Joaquin Cassie, George W. Emde.

COW, 2 YEARS AND UNDER 3
(10 shown)

1, Happyholme Crown Dell, George W. Emde; 2, Old Adobe Crown Phyllis, R. Gambonini; 3, Happyholme Crown Laurette, George W. Emde; 4, Fresno Chief's Levity Secret, John Suglian; 5, Old Adobe Merry Daisy, Ray Gambonini.

COW, 3 YEARS AND UNDER 4
(8 shown)

1, Adohr Elite King's Edna, Adohr Farms, Merritt H. and Rhoda R. Adamson; 2, Happyholme Crown Colette, Jack Nicewonger; 3, Adohr Leader's Lovely, Adohr Farms, Merritt H. and Rhoda R. Adamson; 4, Homesteader G. L. Angel, Walter Ziegler; 5, Happyholme Crown Latone, George W. Emde.

COW, 4 YEARS AND UNDER 5
(5 shown)

1, Skyline Challenger's Fantasy, George W. Emde; 2, Adohr Peter Pan Jasmine, Adohr Farms, Merritt H. and Rhoda R. Adamson; 3, Happyholme Crown Bonnie, George W. Emde and Jack Nicewonger; 4, Happyholme Crown Elizabeth, Rockview Milk Farm, Downey; 5, Bay Meadow's Chloe, John Schmid.

COW, 5 YEARS AND OVER
(9 shown)

1, Arrus Honey Girl, George W. Emde; 2, Wandamere Windell, Ray Gambonini; 3, Wandamere Peggy's Maid, Ray Gambonini; 4, Elm Lane Syringa, Walter Ziegler; 5, Foremost Honor's Marguerite, Adohr Farms, Merritt H. and Rhoda R. Adamson.

JUNIOR GET OF SIRE

1, George W. Emde on get of Happyholme Crown Ambler, showing Happyholme Ambler's Cassie, Happyholme Ambler's Leonore, Happyholme Ambler's Freesia, and Happyholme Ambler's Mazie; 2, R. Gambonini on get of Fairlawn Hornet's Merrymaker, showing Old Adobe Merry Domino, Old Adobe Merry Carmela, Old Adobe Merry Dellinda and Old Adobe Merry Nell; 3, John Suglian on get of Fresno Champion's Golddust, showing Fresno Gold Bandmaster, Fresno G. D's Levity Dorman, Fresno Gold Garcia and Fresno G. D's Levity Queen; 4, Walter Ziegler on get of Homesteader Coron. Frenchy, showing Homesteader Markus, Homesteader Guardsman, Homesteader Coron. Adora and Homesteader Coron. Tofy.

SENIOR GET OF SIRE

1, George W. Emde on get of Pine Manor Crown Majesty, showing Happyholme Crown Dell, Happyholme Crown Latone, Happyholme Crown Bonnie and Happyholme Crown Elizabeth; 2, R. Gambonini on get of Pine Manor Crown Majesty, showing Happyholme Crown Laurette, Happyholme Crown Lalatona, Happyholme Crown Colette and Old Adobe Crown Phyllis; 3, R. Gambonini on get of Fairlawn Hornet's Merrymaker, showing Old Adobe Merry Cedric, Old Adobe Merry Jelly, with James Gambonini, Old Adobe Merry Quantity and Old Adobe Merry Daisy.

PRODUCE OF DAM

1, George W. Emde on produce of Sonoma Lalatona, showing Happyholme Crown Latone and Happyholme Crown Lalatona; 2, Walter Ziegler on produce of Coronation Daymore, showing Homesteader Coron. Darling and Homesteader Coron. Drumer.

DAIRY HERD

1, George W. Emde showing Happyholme Crown Dell, Happyholme Crown Bonnie, with Jack Nicewonger, Skyline Challenger's Fantasy and Arrus Honey Girl; 2, Adohr Farms, Merritt H. and Rhoda R. Adamson showing Adohr Elite King's Edna, Adohr Leader's Lovely, Adohr Peter Pan Jasmine and Foremost Honor's Marguerite; 3, R. Gambonini showing Old Adobe Merry Daisy, Old Adobe Crown Phyllis, Wandamere Windell and Wandamere Peggy's Maid; 4, Walter Ziegler showing Homesteader Coron. Darling, Homesteader G. L. Angel, Elm Lane Syringa and Sierra Manor Mirth; 5, John Schmid showing Bay Meadow's Nancy, Bay Meadow's Malta, Bay Meadow's Mona and Bay Meadow's Chloe.

THREE BEST FEMALES,
Bred and Owned by Exhibitor

1, Adohr Farms, Merritt H. and Rhoda R. Adamson showing Adohr Elite King's Edna, Adohr Leader's Lovely and Adohr Peter Pan Jasmine; 2, George W. Emde showing Happyholme Crown Dell, Happyholme Crown Bonnie, with Jack Nicewonger, and Happyholme Crown Lalatona; 3, R. Gambonini showing Old Adobe Merry Jelly, with James Gambonini, Old Adobe Merry Daisy and Old Adobe Crown Phyllis; 4, John Suglian showing Fresno Parson's Levity Zita, Fresno Chief's Levity Secret and Fresnco Kingman's Miss Lady; 5, Walter Ziegler showing Homesteader Coron. Netta, Homesteader Coron. Darling and Homesteader G. L. Angel.

COW IN MILK
Judged on Udder Alone

1, Arrus Honey Girl, George W. Emde; 2, Adohr Peter Pan Jasmine, Adohr Farms, Merritt H. and Rhoda R. Adamson; 3, Wandamere Windell, Ray Gambonini; 4, Skyline Challenger's Fantasy, George W. Emde; 5, Adohr Elite King's Edna, Adohr Farms, Merritt H. and Rhoda R. Adamson.

## Texas State Fair

BY TIM C. MAIN

NINETY-EIGHT Guernseys were shown at the Texas State Fair, Dallas, Tex., on October 13. Most of the animals came from seven different herds, and the quality down the line was exceptional.

Tom Cooper, Ardmore, Okla., was the big winner of the day. His two-year-old bull, Cooper's Indowment, was made senior and grand champion, while Cooper's Marlevity was made senior and grand champion female. He also showed the junior champion female, Cooper's Actor's Rose. Tom Cooper was also awarded the premier breeder and premier exhibitor banners. Mort Woods, Primrose Farms, Ardmore, Okla., exhibited the junior champion male, Primrose R. Unusual's Sunny, a nice bull calf.

The outstanding bull owned by a Texas breeder, and known as the "Texas Special," went to Seco Im Pander, second place three-year-old bull, owned by W. C. Hardman, Hardman Guernsey Farm, Grand Prairie. The "Texas Special" female award went to Max's Jardis of Sartartia, the second place aged cow, owned by J. T. Lively and Son, Dallas.

In the junior show, grand champion honors went to Judith Ann Hardman, Grand Prairie, on her heifer calf, Hardman I. A-ola. She was also shown in the open class and placed fourth in a class of 19.

Following is a list of awards:

SENIOR AND GRAND CHAMPION BULL

Cooper's Indowment, Tom Cooper, Ardmore, Okla.

JUNIOR CHAMPION BULL

Primrose R. Unusual's Sunny, Mort Woods, Ardmore, Okla.

SENIOR AND GRAND CHAMPION FEMALE

Cooper's Marlevity, Tom Cooper.

JUNIOR CHAMPION FEMALE

Cooper's Actor's Rose, Tom Cooper.

BULL CALF

1, Primrose R. Unusual's Sunny, Mort Woods; 2, Cooper's Actor's Hartly, Tom Cooper; 3, Gaylord Forecast's Aviator, E. K. Gaylord, Oklahoma City, Okla.; 4, Oven Jubilee's Tom, Helen C. Oven, Enid, Okla.; 5, Gaylord Kingmead's Paragon, E. K. Gaylord.

BULL, 1 YEAR AND UNDER 18 MONTHS

1, Gaylord Forecast's Tradition, E. K. Gaylord; 2, Woodacres Noble Consort, W. C. Hardman, Grand Prairie; 3, Hominy Hill Tradition, W. C. Hardman; 4, Primrose W. W. Countess Sunny, Mort Woods; 5, Gaylord Honor's Avenger, E. K. Gaylord.

BULL, 18 MONTHS AND UNDER 2 YEARS

1, Primrose Whimsical's Sunny, Mort Woods; 2, Cooper's FaActress Mar-Piper, Tom Cooper.

BULL, 2 YEARS AND UNDER 3

1, Cooper's Indowment, Tom Cooper; 2, Oven Topsy's Radium, Helen C. Oven and I. G. Poindexter, Pondcreek, Okla.; 3, Imp. Popular Sandy, J. T. Lively and Son, Dallas.

BULL, 3 YEARS AND OVER

1, Gaylord Kingmead's Forecast, E. K. Gaylord; 2, Seco Im Pander, W. C. Hardman; 3, Cooper's Herald, Tom Cooper.

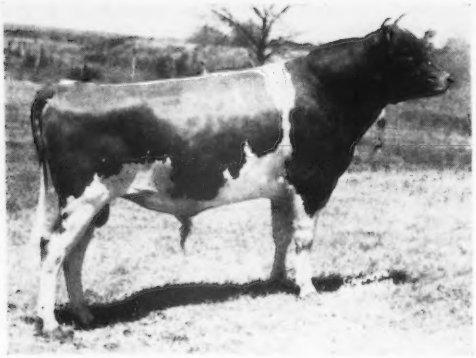

*Cooper's Indowment, senior and grand champion bull at the Texas State Fair, owned by Tom Cooper, Ardmore, Okla.*

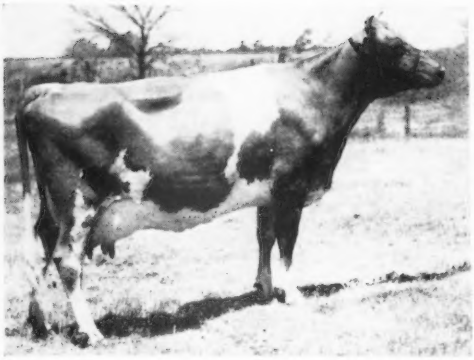

*Cooper's Marlevity, senior and grand champion female at the Texas State Fair, owned by Tom Cooper, Ardmore, Okla.*

HEIFER CALF

1, Primrose Patriotic Symphony, Mort Woods; 2, Cooper's Damsel Mar-Piper, Tom Cooper; 3, Cooper's Actor's Heiress, Tom Cooper; 4, Hardman I. A-ola, Judith Ann Hardman, Grand Prairie; 5, Gaylord's Duchess Ramona, E. K. Gaylord.

HEIFER, 1 YEAR AND UNDER 18 MONTHS

1, Cooper's FaPiper's Dixie, Tom Cooper; 2, Oven Thelma, Helen C. Oven; 3, Bluff View Queen Lucille, J. T. Lively and Son; 4, Primrose Sunny's Mary, Mort Woods; 5, Cooper's Davey's Levity Girl, Tom Cooper.

HEIFER, 18 MONTHS AND UNDER 2 YEARS

1, Cooper's Actor's Rose, Tom Cooper; 2, Gaylord's K. M. Perfection, E. K. Gaylord; 3, Cooper's Actor's Alethea, Tom Cooper; 4, Entry, Mort Woods; 5, Oven Rose Senorita, Helen C. Oven.

COW, 2 YEARS AND UNDER 3

1, Bluff View Bruce's Lucille, Jack W. Lively, Dallas; 2, Oven's Roberta, Helen C. Oven; 3, Cooper's Inhabit, Alvin Geurkink, Ardmore, Okla.; 4, Brazo King's Lily, C. S. Lankart, Waco; 5, Gaylord's Gay Laughter, E. K. Gaylord.

COW, 3 YEARS AND UNDER 4

1, Poindexter Omar's Lotus, Helen C. Oven; 2, Oven's Jule's Princess, Helen C. Oven; 3, Bluff View Phil's Lillian, J. T. Lively and Son; 4, Cooper's Majesty Maria, Tom Cooper; 5, North's In-Imperial, W. C. Hardman.

COW, 4 YEARS AND UNDER 5

1, Oven's Princess Questa, Helen C. Oven; 2, Wilgorlan Farms Zonnet, W. C. Hardman; 3, Cooper's Icon, Tom Cooper; 4, Cooper's Insure, Tom Cooper; 5, Primrose Valet's R. Viola, Mort Woods.

COW, 5 YEARS AND OVER

1, Cooper's Marlevity, Tom Cooper; 2, Max's Jardis of Sartartia, J. T. Lively and Son; 3, Myrna's Marilyn, E. K. Gaylord; 4, Tri-Gables Jalna, J. T. Lively and Son; 5, Sun Farms Esquire's Lassie, Helen C. Oven.

JUNIOR GET OF SIRE

1, Tom Cooper on get of Cooper's Actor; 2, Mort Woods on get of Rosewald Sun Lad; 3, Entry, Helen C. Oven.

SENIOR GET OF SIRE

1, Tom Cooper on get of McDonald Farms Industrious; 2, Helen C. Oven on get of Meadow Lodge Rex's Romeo; 3, E. K. Gaylord on get of Gaylord's Kingmead.

PRODUCE OF DAM

1, Helen C. Oven; 2, Tom Cooper; 3, J. T. Lively and Son; 4, Helen C. Oven; 5, Tom Cooper.

THREE BEST FEMALES,

Bred and Owned by Exhibitor (any age)

1, Tom Cooper; 2, Helen C. Oven; 3, J. T. Lively and Son; 4, Mort Woods; 5, E. K. Gaylord.

COW IN MILK

1, Cooper's Marlevity, Tom Cooper; 2, Max's Jardis of Sartartia, J. T. Lively and Son; 3, Poindexter Omar's Lotus, Helen C. Oven; 4, Bluff View Bruce's Lucille, Jack W. Lively; 5, Tri-Gables Jalna, J. T. Lively and Son.

DAIRY HERD

1, Helen C. Oven; 2, J. T. Lively and Son; 3, Tom Cooper; 4, E. K. Gaylord; 5, Mort Woods.

## Cumberland County, N. J., Dairy Show

BY WILLIAM M. NULTON, JR.

THE dairy show at the Cumberland County, N. J., Fair was bigger and better than ever. Under the direction of Joseph Atkinson, F. Rollo Davis, Carll Coleman, Walter Richman, and Willard Eachus, the show grew this year to a total of 141 animals. Joseph E. Adams, Wilgorlan Farms, Titusville, judged the 4-H Guernseys, and James B. Fawcett, leader of New Jersey Extension Agents, and Richard O. Moody, Assistant County Agent in Burlington County, judged for special awards in 4-H fitting and showmanship.

The open show was held on September 18, with James T. Christian of Dunwalke Farm, Inc., Far Hills, as Guernsey judge. The senior and grand champion female was Blaze's Queen Rosalie, owned by C. Allen Patrick, Salem. The junior champion female, owned by Roy C. Patrick, Salem, was Pleasant Hill Maxim Beth. The senior and grand champion bull was Quinton Blaze's Majesty, owned by Barbara E. Gaddy, Salem. Mr. Patrick also owned the junior champion bull, Woodacres Count Heritage.

Special awards in the open show were given by the Quaker Oats Company and the Beacon Milling Company, A. G. Johnson and Son of Bridgeton, to the high scoring group classes. First place and 600 pounds of feed went to Thomas M. Atkinson, Sons, Bridgeton, and second place and 400 pounds of feed went to C. Allen Patrick.

Thirty-seven Guernseys were exhibited by 4-H Club members from the four South Jersey counties of Gloucester, Cumberland, Salem, and Cape May. Thomassine Gaddy, Salem, won the grand champion female rosette with her cow, Pleasant Hill Gay Dutchess, that was also senior champion female. The junior championship went to an entry shown by Albert Fogg, Jr., Bridgeton. The senior and grand champion bull was Quinton Blaze's Majesty, owned by Barbara E. Gaddy.

David Lodge of Gloucester County won the registered Guernsey calf given by the South Jersey Guernsey Cattle Club and Alvin G. Lippincott, Clearview Farm, Swedesboro, to the Guernsey member for the best job of fitting and showing.

New Jersey G. B. A. awards went to the following 4-H members from Cumberland County: Best experienced showman, Martha Blair; best experienced fitter, Mary A. Blair; best beginner showman and fitter, Albert Fogg, Jr.

Following is a list of awards:

SENIOR AND GRAND CHAMPION BULL
Quinton Blaze's Majesty, Barbara Elizabeth Gaddy, Salem.
JUNIOR CHAMPION BULL
Woodacres Count Heritage, C. Allen Patrick, Salem.
SENIOR AND GRAND CHAMPION FEMALE
Blaze's Queen Rosalie, C. Allen Patrick.
JUNIOR CHAMPION FEMALE
Pleasant Hill Maxim Beth, Roy C. Patrick, Salem.
BULL, 4 MONTHS AND UNDER 18
1, Woodacres Count Heritage, C. Allen Patrick.
BULL, 18 MONTHS AND OVER
1, Quinton Blaze's Majesty, Barbara Elizabeth Gaddy.
HEIFER CALF, UNDER 6 MONTHS
1, Pleasant Hill Queen Bess, C. Allen Patrick; 2, Mary Patrick of Locust Grove, G. Robert Scott, Sewell; 3, Pleasant Hill Queen Lillian, Charles Miller, Jr., Sewell.
HEIFER CALF, 6 MONTHS AND UNDER 12
1, Pleasant Hill Maxim Beth, Roy C. Patrick; 2, Dunwalke B. Fayette, Dorothy Butler, Mullica Hill; 3, Entry, Thomas M. Atkinson Sons, Bridgeton.
HEIFER, 1 YEAR AND UNDER 18 MONTHS
1, Grand View Royal's Lydia, Thomas M. Atkinson Sons; 2, Entry, David Lodge, Harrisonville; 3, Leader's May Flower, Wayne Eachus, Mullica Hill.
HEIFER, 18 MONTHS AND UNDER 2 YEARS
1, Woodacres Countess Rita, Eleanor M. Scott, Sewell; 2, Namreg Jeweler's Azalea, C. Allen Patrick; 3, Grand View Jill, Thomas M. Atkinson Sons.
COW, 2 YEARS AND UNDER 3
1, Polly of Harmony, C. Allen Patrick; 2, Grand View Victor's Grace, Thomas M. Atkinson Sons.
COW, 3 YEARS AND OVER
1, Blaze's Queen Rosalie, C. Allen Patrick; 2, Pleasant Hill Gay Dutchess, Thomassine Gaddy; 3, Grand View Woodman's Betty, Thomas M. Atkinson Sons.
4-H SHOW
SENIOR AND GRAND CHAMPION BULL
Quinton Blaze's Majesty, Barbara Elizabeth Gaddy, Salem.
JUNIOR CHAMPION BULL
Entry, George Cruzan, Cumberland County.
SENIOR AND GRAND CHAMPION FEMALE
Pleasant Hill Gay Dutchess, Thomassine Gaddy, Salem.
JUNIOR CHAMPION FEMALE
Entry, Albert Fogg, Jr., Bridgeton.
BULL, 4 MONTHS AND UNDER 18
1, Entry, George Cruzan.
BULL, 18 MONTHS AND OVER
1, Quinton Blaze's Majesty, Barbara Elizabeth Gaddy.
HEIFER CALF, UNDER 6 MONTHS
1, Active Acres Imogene, Harriet Fogg, Salem; 2, Mary Patrick of Locust Grove, G. Robert Scott, Sewell; 3, Entry, Albert Fogg, Jr.
HEIFER CALF, 6 MONTHS AND UNDER 12
1, Entry, Albert Fogg, Jr.; 2, Sally Lou's Cherry, Willard Eachus, Mullica Hill; 3, Cool Run Duke's Linda, J. Walter Kohler, Jr., Woodstown.
HEIFER, 1 YEAR AND UNDER 18 MONTHS
1, Leader's May Flower, D. Wayne Eachus, Mullica Hill; 2, Vanity's Pride and Joy, Aaron Butler, Mullica Hill; 3, Wilgorlan Farm Butterscotch, Ethel Atkinson, Bridgeton.
HEIFER, 18 MONTHS AND UNDER 2 YEARS
1, Woodacres Countess Rita, Eleanor M. Scott, Sewell; 2, Active Acres Isabel, Mary Allen Fogg, Salem; 3, Aeroland Ruby, Martha E. Blair, Bridgeton.
COW, 2 YEARS AND UNDER 3
1, Entry, Donald Kohler, Woodstown; 2, Aeroland Candy, Mary Anne Blair, Bridgeton.
COW, 3 YEARS AND OVER
1, Pleasant Hill Gay Dutchess, Thomassine Gaddy.

## Alabama Guernsey Show

By PETE B. TURNHAM
Ass't. Extension Dairyman

ONE of the most outstanding Guernsey shows of the Southland is now history. On the fairgrounds in Birmingham, Ala., Guernsey breeders and enthusiasts came in great numbers to take part in and enjoy the annual event on September 30. 4-H Club boys and girls, local state breeders, one herd from Tennessee, and FFA boys from Alabama had a great day showing what good Guernsey cows looked like. Professor J. P. LaMaster, Clemson College, was the official judge.

Over 80 head were shown, and as some of the "old-timers" remarked, "From the looks of this show, Guernsey cows in Alabama are certainly becoming popular." That expresses the sentiment of all who attended Alabama's annual Guernsey show.

Following is a list of awards:

SENIOR AND GRAND CHAMPION BULL
Henslee Farms Sir Edward, E. B. Henslee, Kingston Springs, Tenn.
JUNIOR CHAMPION BULL
Henslee Farms D Collector, E. B. Henslee.
SENIOR AND GRAND CHAMPION FEMALE
Virtue of Aldarra, E. B. Henslee.
JUNIOR CHAMPION FEMALE
Henslee Farms Lady Fan, E. B. Henslee.
HEIFER CALF, UNDER 6 MONTHS
1, Henslee Farms D. Bunnie, E. B. Henslee.
HEIFER CALF, 6 MONTHS AND UNDER 12
1, Henslee Farms D. Dreamer, E. B. Henslee.
HEIFER, 1 YEAR AND UNDER 18 MONTHS
1, Henslee Farms D. Listen, E. B. Henslee.
HEIFER, 18 MONTHS AND UNDER 2 YEARS
1, Henslee Farms Lady Fan, E. B. Henslee.
COW, 2 YEARS AND UNDER 3
1, Henslee Farms Lady Beauty, E. B. Henslee.
COW, 3 YEARS AND UNDER 4
1, Virtue of Aldarra, E. B. Henslee.
COW, 4 YEARS AND UNDER 5
1, Henslee Farms Lady Bunny, E. B. Henslee.
COW, 5 YEARS AND OVER
1, Oak Lawn Mable, R. W. Kent and Son, Siluria.
JUNIOR SHOW
GRAND CHAMPION FEMALE
Guernsey Grove Noble Heroine, Carolyn Peinhardt, Cullman.
SENIOR CHAMPION FEMALE
Ben-Bow GNC. Marcella, Donald E. Dunn, Wadley.
JUNIOR CHAMPION FEMALE
Edgewood Empress Kittoline, Carolyn Peinhardt.
HEIFER CALF, UNDER 6 MONTHS
1, Henry's Red Lady, Davis Henry, Hope Hull.
HEIFER CALF, 6 MONTHS AND UNDER 12
1, Edgewood Empress Kittoline, Carolyn Peinhardt.
HEIFER CALF, 1 YEAR AND UNDER 18 MONTHS
1, Edgewood Nancy Nada, Carolyn Peinhardt.
HEIFER, 18 MONTHS AND UNDER 2 YEARS
1, Guernsey Grove Noble Heroine, Carolyn Peinhardt.
COW, 2 YEARS AND UNDER 3
1, Radiant's Winfield Bess, Joe R. Carothers, Winfield.
COW, 3 YEARS AND UNDER 4
1, Tip Top's Lady Linda, Ernestine King, Geraldine.
COW, 4 YEARS AND UNDER 5
1, Ben-Bow GNC. Marcella, Donald E. Dunn, Wadley.
COW, 5 YEARS AND OVER
1, Cedar Brook Patsy, Linda Helen Swann, Auburn.

## New England 29th Semiannual Sale

By JOSEPH PENDERGAST

FORTY-ONE females sold for an average of $395.00, and seven bulls averaged $312.86 at the 29th Semiannual New England Sale, held on October 25 at the Eastern States Exposition Grounds, Springfield, Mass. The 48 head brought a total of $18,385, an average of $383.02. The sale, which featured seven well-bred young bulls, all consigned by New England breeders, did not sell as high as they have in past sales. It was bargain day for bull buyers. The top selling bull, Basquaerie Majestic Knave, was consigned by Sonesta Farm, Millis, Mass., owned by A. M. Sonnabend, and was purchased by Mark Stevens, Albany, N. Y., for $700. This well-bred young bull was sired by Basquaerie Melba's Majestic, a paternal brother to Coronation Majestic Portia.

The market was fairly strong for good young, fresh and close-up cows. Groton House Farm, Ipswich, Mass., had the honor of consigning the top selling female, Groton House Caesar's Grale, due soon after the sale to Argilla Fair Royal. This typy, good uddered cow was sired by Argilla Caesar and out of Coronation Grace, a Coronation Levity Prince daughter. Her new owner, Frank W. and Lorna A. Burditt, West Rutland, Vt., paid $875, with Ruth Dyer Wells, Charlton, Mass., the contending bidder. Mrs. Wells, however, was able to purchase the other high selling cows in the sale for the new herd she is starting. Among her purchases, selling in the higher bracket, were Stronghold C. Fawnesta, Deep Lake Wanita, and Twinwing Dream, three young good uddered cows.

The sale was managed by Dunn and Harwood, Schoharie, N. Y., and Cordaville, Mass., with E. M. Granger, Jr., the auctioneer. Dick Harwood read pedigrees and Bill Dunn and Oscar Crabtree took bids from the ring.

Following is the sales list:

| | |
|---|---|
| Alfred and Beatrice Arnold, Abington, Conn. | |
| Charlescote Cherokee (Bull) | $300 |
| H. D. Brewer, Shrewsbury, Mass. | |
| Green Meads Count Timothy (Bull) | 350 |
| Frank W. and Lorna A. Burditt, West Rutland, Vt. | |
| Groton House Caesar's Grale | 875 |
| Coe Brothers, Durham, Conn. | |
| Forges Dinesse | 315 |
| Riford Farm E. Martha | 315 |

Wethersfield Commando Lucille ... 325
Sheldegren Prim ... 280
Leo Cote, Greenfield, Mass.
Brown's Beaver Brook Donna ... 280
Chester E. Goodfield, Hardwick, Mass.
Forges Royal Binkie ... 420
Doral Farm Princess Faithful ... 310
L. C. Goss, Saint Johnsbury Center, Vt.
Forges Beacon (Bull) ... 250
Carl A. Gustafson, Westfield, Mass.
Sheldegren Ultra Guard (Bull) ... 200
Edna V. Holman, Bolton, Mass.
Lynbrook M. B. W. Paul (Bull) ... 155
Green Meads Princess Josephine ... 450
Savery's S. Fidelia ... 310
Blazer's Butterfat Clarinda ... 415
Paul R. Holman, Bolton, Mass.
Basquaerie Esquire's Amethyst ... 340
Dr. R. Kurzrok, Southbury, Conn.
Flying Horse General Bluebell ... 500
Haytot's Little Eva ... 370
F. J. McGregor, Sherborn, Mass.
Bab's Louisa ... 410
William D. Morrissey, Middlefield, Conn.
Pine Hill A. Angela ... 130
Roughwood I. Polaris ... 160
William Murphy, Stamford, N. Y.
Eastleigh C. Cinderilla ... 350
Samuel and Helen Pickett, West Berne, N. Y.
Lone Maple Butterfat Posie ... 155
Elmcrest Highlander's Violet ... 350
Highfield S. Mandy ... 380
Nyala Prince's Star (Bull) ... 235
Ethel L. Prouty, Fort Ann, N. Y.
M. H. Ace's Larkspur ... 235
Peter Rukstela, Wauregan, Conn.
Greenway May ... 400
Mark Stevens, Albany, N. Y.
Basquaerie Majestic Knave (Bull) ... 700
Stolzer's Farm, Putnam, Conn.
Rockingham Reline ... 375
Basquaerie Esquire's Pearl ... 440
Twinwing Valentine Susan ... 420
Craney View Delinda ... 420
Kenneth Watson, Old Town, Maine
Antietam Leader's Ella ... 340
Pan's Honoria of Maple Shade ... 320
Burton L. Way, Middlefield, Conn.
Rockingham Happy Lassie ... 335
Ruth Dyer Wells, Charlton, Mass.
Basquaerie Esquire's Golden Bloom ... 500
Twinwing Dream ... 625
Hay-Tot's O-Ann ... 450
Stronghold C. Fawnesta ... 675
Deep Lake Waneta ... 800
Maple Shade Cornelius Light ... 480
Rose Wenzel, Belchertown, Mass.
Sheldegren Delora ... 300
Robert A. Wilmer, Feeding Hills, Mass.
Lone Maple Butterfat Josette ... 200
Floyd Wilson, Henniker, N. H.
Eastleigh C. Fern ... 450
Eastleigh C. Lynn ... 550
Francis E. Wilson, South Lee, Mass.
Clearview Farms Royal Bridget ... 460

## Pennsylvania 59th Special Sale

By Wm. H. Juzi

The 59th Special Guernsey Sale, held at the Lancaster, Pa., Sales Pavilion, started before lunch with the sale of 10 purebreds and 10 grades, and then went into high gear after a delicious turkey lunch furnished by the association to over 200 people who were present. The 76 purebreds brought $18,755, an average of $246.78. Over half of the cattle were open or bred heifers, most of the bred ones not due until late next spring or summer.

The sale included the entire group of young stock below milking age owned by Clarence Brumbaugh, Sunbrook Farm, Duncansville. As a special feature, he also sold one cow recently fresh, Sunbrook Charming Fern, that topped the sale at $535. Her month-old heifer calf brought $100. This cow and her daughter were purchased by Mrs. Evelyn Martin, New Geneva, along with seven other animals, making her the high buyer for a total of $3,370. Second high buyer was Frank Brown, Tunkhannock, who bought nine heifers for $1,605.

The sale was managed by the Pennsylvania G. B. A., with William H. Juzi, reading pedigrees. Walter Dupes, Elizabethtown, was the auctioneer, assisted in the ring by Irvin Hess, Hershey. Fieldmen of the association ran the slips.

Following is the sales list:

Allen G. Balmer, Lititz, Pa.
Coskery's Casey ... $480
Dr. K. L. Benfer, York, Pa.
Calf ... 80
Sunbrook Fidelis 3d ... 105
Sunbrook Dolores Dottie ... 115
Sunbrook Brightside Fancy ... 75
C. C. Brightbill, Harrisburg, Pa.
Royal Masterful's May ... 210
Frank M. Brown, Tunkhannock, Pa.
Twin Spruce Cerla ... 195
Willow's Lilly ... 320
Sunbrook Rilma's Anna ... 130
Sunbrook Millie 2d ... 140
Sunbrook Banner Fidelis ... 225
Sunbrook Kitty Alice ... 150
Sunbrook Nan Fern 2d ... 160
Sunbrook Fidelis 2d ... 150
Sunbrook Supero's Ladina 3d ... 135
Conard & Pyle Company, West Grove, Pa.
Longwood Amanda ... 280
Miller S. Cunningham, Huntingdon, Pa.
Lauxmont Colonel's Blessing ... 200
Bandmaster's Myrtle ... 235
Trindle Springs Royal Flo ... 190
Stanley Cygan, Quakertown, Pa.
Hunthill Maisy ... 365
Ira Dodge, Montrose, Pa.
Twin Spruce Dolly ... 315
Frank Gehman, Bowmansville, Pa.
Twilight Queen ... 350
Ezra Grubb & Ezra Grubb, Jr., Hummelstown, Pa.
Paxon Hollow Gov. Chord ... 400
Claude F. Hart, Quarryville, Pa.
Sunbrook Dillie ... 140
Sunbrook Banner Sybilline ... 135
Harold H. Hayman, Stillwater, Pa.
Elton's Genie of Lindendell ... 460
Clement R. Hoopes, West Grove, Pa.
Goose Valley Nero (Bull) ... 260
John Jermyn, York, Pa.
Lauxmont Piper's Dido ... 220
John Krater, New Cumberland, Pa.
Sycamore Candytuft ... 70
Harriet's Lily of Smoketown ... 80
Fairview's Noble's Mary ... 80
Sunbrook Pat 2d ... 135
Wilson Kratz, Agent, Morwood, Pa.
Lieblund Examplar (Bull) ... 310
J. B. Liebman, North Wales, Pa.
Sunbrook Sterling Alice ... 310
Sunbrook Meadow Pat ... 225
Mrs. Evelyn Martin, New Geneva, Pa.
Heifer ... 300
Josie of Red Ridge Farm ... 500
Proson's Grace of Wycomia ... 500
Shady Lawn's Alma ... 385
Princess Royal Priscillia ... 400
Florovale's Hardwick's Yenia ... 340
Archer's Topsy of Wycomia ... 310
Sunbrook Charming Fern ... 535
Heifer Calf ... 100
Walter M. Phillips, New Hope, Pa.
Sunbrook Clara 2d ... 105
Sunbrook Rillie ... 110
Sunbrook Jane 2d ... 105
Heifer Calf ... 35
John W. Reigel, Annville, Pa.
Goldwood Sierra Gold ... 350
Morris L. Rissler, Gap, Pa.
Heifer Calf ... 35
Christ W. Sauder, Narvon, Pa.
Wellington's Pearl ... 350
Despair's Quality of Limeport ... 405
Carmen's Midnight Dream ... 445
Wychmere Noble Jaquay ... 355
Wilbur Seipt, Lansdale, Pa.
Golden Leaf's Buttercup ... 490
Raymond D. Shaffer, Hickory Corners, Pa.
Codorun Wandering Princess ... 465
Wilma's Dairymaid ... 450
Arthur D. & Caroline H. Shelby, Doylestown, Pa.
Leader's Hyacinth's Queen ... 200
Henry Shreiner, Lititz, Pa.
Paxon Hollow Bessie's Commando (Bull) ... 65
Fairview's Noble's Melody ... 165
T. Allen Smith, Spring City, Pa.
Kelso's Virginia Hope ... 335
Benjamin Smoker, Paradise, Pa.
Heifer Calf ... 25
Mrs. Paul Spicer, Gettysburg, Pa.
Sunbrook Maxine 2d ... 160
Sunbrook Saint Maxine ... 130
Ronald H. Venn, Sunbury, Pa.
Trindle Springs Royal Ivy ... 140
Sunbrook Debby Clara ... 170
Nailor Wells, Milford, Del.
Lauxmont Colonel's Gazelle ... 230
Sunbrook Supero's Jane ... 165
Ralph A. Wertz, Dalmatia, Pa.
Leonita of Red Ridge Farm ... 405
Romane of Rhoadacres ... 355
George L. & Walter L. Wilkinson, Landenberg, Pa.
Greenwood's Fairy's Noble (Bull) ... 155
Sunbrook Tillie 2d ... 130
N. E. Witmer (Agent), Dalmatia, Pa.
Meetinghouse Lane N. Pride ... 285
George L. Wooden, Lambertville, N. J.
Lieblund Elested ... 310
W. Warren Woodward, Kennet Square, Pa.
Nellie Bess of Evergreen Farm ... 340
Mt. Ararat Noble Galaxie ... 490

## Frank F. Rennie, Jr.

Frank F. Rennie, Jr., president of Virginia Dairy Company, Inc., Richmond, Va., collapsed and died of a heart attack at a hotel in Roanoke on the evening of November 9. Mr. Rennie's company was the first to have the Golden Guernsey trademark and is the oldest continuous distributor of Golden Guernsey. He had been an ardent supporter of Golden Guernsey for many years, and was very active in the dairy and milk industry.

Mr. Rennie held many offices including State Commander of the American Legion. He was a native of Richmond and is survived by a daughter, Miss Nannie Gordon Rennie, and three sons, Frank F., III., Allen C. and Thomas C., all of Richmond.

# Changes Among the Leaders

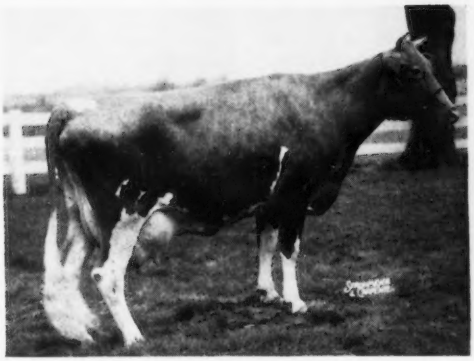

*Monterey Caroline*
*19828—1104—7yrs—365—3x*
*Classified GP 1948, A 1949*

## Monterey Caroline 812117, Reentry 88687

10th 7yrs—365—3x

MONTEREY CAROLINE becomes a class leader for her owner, Dr. Howard J. White, Middletown, Del., with her production of 19828 lbs. of milk and 1104 lbs. of fat, 7yrs—365—3x. This places here in 10th position. A consistent producer, she has previous records of 11538—685—Sr2—305C—2x, second place class leader when made, third place now; 13473—808—Sr3—365—3x; 16356—926—5yrs—365—3x, and 16222—896—6yrs—365—3x.

"Caroline" becomes the 10th class leader daughter of her sire, Fairlawn Peerless Emblem. He has two P. R. sons and 27 A. R. daughters, two over 900 lbs., two over 800, eight over 700 and 11 over 600. His highest previous record daughter is Monterey Violet with 16001—965—Jr4—365—3x. "Emblem" is by Green Meadow Peerless, 66 A. R. daughters and 35 P. R. sons, and out of Kilspindie's Betty with 12268—600—BB.

On the bottom side, "Emblem" is out of one of the original foundation cows in the Monterey herd, Hill Girt Carola. She has records of 8720—430—CCC, and 9235—453—BBB, being out of Hill Girt Carol with four A. R. daughters.

The new class leader is the dam of three sons and two daughters. One daughter, Monterey Carolita, already has a record of 14700—714—Jr2—365—3x. Her latest son by the Monterey herd sire, McDonald Farms Fore Noble, is in the herd at present.

Sire: Fairlawn Peerless Emblem 291994.
Dam: Hill Girt Carola 644476.
Breeder: Howard J. White, Middletown, Del.
Owner: Howard J. White, Middletown, Del.
Born: Jan. 18, 1944. Calved: Oct. 14, 1951.
Supervised by University of Delaware, Newark, Del.
3 milkings daily—Total milkings 1095.

| 1951 | Milk Lbs. | Butter Fat % | Butter Fat Lbs. |
|---|---|---|---|
| Oct. 20 | 564.3 | 6.68 | 37.70 |
| Nov. | 1942.8 | 5.65 | 109.77 |
| Dec. | 2294.6 | 5.23 | 120.01 |
| Jan. 1952 | 2124.3 | 4.66 | 98.99 |
| Feb. | 1818.6 | 5.31 | 96.57 |
| Mar. | 1793.9 | 5.31 | 95.26 |
| Apr. | 1614.4 | 6.06 | 97.83 |
| May | 1871.1 | 5.87 | 109.83 |
| June | 1588.8 | 6.10 | 96.92 |
| July | 1302.8 | 5.93 | 77.26 |
| Aug. | 1228.3 | 4.89 | 60.06 |
| Sept. | 1052.3 | 6.22 | 65.45 |
| Oct. 18 | 631.8 | 6.14 | 38.79 |
| TOTAL | 19828 | 5.57 | 1104 |

## Meadow Lane Katie 1020382, Reentry 41068

3rd Sr4—HIR—365—2x

A football tackle and a herdsman develop a new class leader.

BY producing 15669 lbs. of milk and 854 lbs. of fat, Meadow Lane Katie takes third place in the class for Sr4—365—HIR—2x. She is owned by Edward F. Healey, Niles, Mich., and was handled by Paul Kemble, herdsman for Riverbrook Farm.

As a Sr2—HIR—2x, "Katie" made 8757 lbs. of milk and 437 lbs. of fat, as a Sr3—HIR—2x, 6856 lbs. of milk and 325 lbs. of fat. Dry, as a Jr3, she classified Very Good in 1951 and again in April, 1952, Very Good. That she is by Superior of Tamarack Ridge, out of a daughter of Rose's King of Meadow Lane, places her immediately as a three-quarter sister to the well-known pair, Patsy Jean of Meadow Lane and Patsy Jane of Meadow Lane, the Excellent full sister daughters of Pansy's Patsy of Meadow Lane, Excellent, 1947, 1951, VG, 1948, that have performed so well for their breeder, the Hudson Brothers, Berrien Center, Mich., and their owner, the Curtiss Candy Company, Cary, Ill.

Superior of Tamarack Ridge now has 42 A. R. daughters, including Paulette of Meadow Lane, VG, 1947, 1948, another three-quarter sister whose 1948 record of 16954 lbs. of milk and 883 lbs. of fat still stands in third place, Sr4—HIR—3x—977 T. M. Patsy Jane's 1949 record of 16359 lbs. of milk and 847 lbs. of fat still stands in second place, Jr4—HIR—3x. Patsy Jean's 1947 record of 13958 lbs. of milk and 687 lbs. of fat is still fifth, Jr2—HIR—3x. "Patsy Jean" later made 18535 lbs. of milk and 894 lbs. of fat as a five-year-old, 365C—3x.

The new class leader stands as the third highest record daughter of her sire to date, and his highest record daughter on twice daily milkings.

Rose's King of Meadow Lane has 48 A. R. daughters with three above 700 lbs. of fat. It is the combination of these two bulls that has made the breeding reputation of that veteran pair of farmer-breeders, the Hudson Brothers, Berrien Center, Mich. Both these great sires are rich in the breeding program of the late Fred Gleason, whose small herd and almost uncanny judgment is generally credited with having bred great production.

The dam of Superior of Tamarack Ridge illustrates the point. Dora of

*Meadow Lane Katie*
*15669—854—Sr4—HIR—365—2x*
*Classified VG 1951, 1952*

Tamarack Ridge made three records, the highest in 1941 of 14156—716—BHI—875 T. M. She has four A. R. sons. The story of her dam, Roena of the Ridge, is even longer and perhaps more fascinating. Behind Superior of Tamarack Ridge and Rose's King of Meadow Lane is a story of the breeding and the recorded production of yesteryear that too many have never realized existed.

The dam of Meadow Lane Katie was Trixie Kay of Meadow Lane, classified GP as a junior three-year-old in 1947, and again as a junior four-year-old in 1948. She made four records, highest being 9568—421—Jr3—HIR—873 T. M. The dam of "Trixie Kay" was Jewel's Trixie of Meadow Lane, with the best of her four records made at nine years, 12637—558—HIR—636 T. M. She is the dam of three other A. R. daughters besides "Trixie Kay."

"Jewel's Trixie," also a daughter of Rose's King of Meadow Lane, made the dam of "Katie," Trixie Kay of Meadow Lane, an inbred "Rose's King," by him and out of a daughter. Hudson Brothers did that a number of times and the inbred herself did not prove to be such a high producer, but the next generation of the inbreds proved to be brood cows.

Ed Healey's intense desire to win antedates the fall of 1916. At that time he began a career that earned him the reputation of being the greatest tackle ever to wear the green and white of Dartmouth, a fame that has more recently been publicly accorded him as one of the two greatest tackles of all time for the professional Chicago Bears.

Fourteen years ago he acquired a farm about four miles southwest of Niles, Mich., which is known as Riverbrook Farm, with a lovely home more than 100 years old, beautifully nestled on the west bank of the St. Joe River. Twelve years ago he bought his first registered Guernsey. Using a succession of Caumsett-bred sires, he has gradually built a small but high-producing, profitable herd. In September, 1950, after careful search, he found a young man, Paul Kemble, and employed him as his herdsman and farmer. Paul had been the tester for the St. Joseph County, Ind., D. H. I. A. for five years. Paul and Mr. Healey have made a great pair.

The yearly herd averages in D. H. I. A., at Riverbrook Farm, speak for themselves. In the D. H. I. A. testing year ending December, 1949, 17.54 cow years averaged 7343 lbs. of milk and 343 lbs. of fat; in 1951, 16.5 cow years averaged 10002 lbs. of milk and 481 lbs. of fat, and 1952 so far is substantially ahead of last year.

At the Michigan Sale, May 4, 1949, after careful study, Ed Healey placed the last bid on a very fat, recently bred yearling heifer, whose breeding and fundamental type appealed to him. This was Meadow Lane Katie that V. L. Graf had bought as a baby calf along with her dam. Two months later she placed last at the district show and both Mr. Healey and his herdsman were lower than low. Fighting tackle Ed kept his faith and his courage. Katie's first calf, Riverbrook Katie-Did, a heifer by Meadow Lane Supreme, is now in milk. In 271 days, as a Jr2—HIR—2x, she has already to her credit 7120 lbs. of milk and 358 lbs. of fat. The second time she dropped another heifer, Riverbrook Katrinka, by Caumsett Bomber. Now, at the start of her class leader record, she has a son, Riverbrook Tarzan, by Curtiss Candy Noble Curtiss, that is being retained to be the next herd sire at Riverbrook Farm.

Paul Kemble has milked "Katie" every milking. He has been so wrapped up in her that he hasn't even taken a day off. He says her maximum grain has been 14 pounds a day, fed with the rest of the herd in proportion to their production. Riverbrook Farms is in fine shape. Their hay has been beautiful alfalfa. The silo last year was filled with first-cutting alfalfa. The balance of the first cutting was sold standing in the field. The grain has been a mixture mostly of home-grown but well-fertilized corn with a little oats. The only purchased feed has been a moderate amount of Hales and Hunter's Pioneer Pellet and Flake sufficient to balance the home-grown grain and alfalfa.

Mr. Healy and Paul took "Katie" and her three progeny to the annual district show of the Southwestern Michigan G. B. A. held at Cassopolis. There "Katie" was second prized aged cow and reserve grand champion. The two daughters each placed third in their classes and the son was the first prize bull calf.

Sire: Superior of Tamarack Ridge 287004.
Dam: Trixie Kay of Meadow Lane 832562.
Breeder: Hudson Brothers, Berrien Center, Mich.
Owner: Edward F. Healey, Niles, Mich.
Born: Jan. 30, 1947. Calved: Sept. 27, 1951.
Supervised by Michigan State College, East Lansing, Mich.
2 Milkings Daily. Total Milkings: 730.
Began Test: Sept. 30, 1951. Finished: Sept. 28, 1952.

| | Milk | Butter Fat | | Days on Test |
|---|---|---|---|---|
| Record: | 15669 | 5.4 | 854 | 365 |

## Sixth Yankee Special Sale

By Earl N. Shultz

The Sixth Yankee Special Sale held on November 19, showed a strong demand for fresh and close to freshening cows and heifers which were offered. One bull was offered and although he was exceptionally well-bred, he only brought $160.

The 51 head sold for $18,530, an average of $363.33. The top was a bred heifer, Elmcrest Highlander's Pamella, consigned by John O. and Bertha L. Yeomans, Coxsackie, N. Y., and purchased by Erika Lust, Bristol, Vt., for $725. This heifer was by Caumsett Highlander and her dam was Elmcrest Queen Paula that also sold in the sale, going to Charles J. Moore, Troy, N. Y., at $625. They were a very nice pair. Elmcrest Queen Paula has a three-year-old record of 13483—658. Her sire was Green Meads King Allegro and her dam was that great old long time producer, Paulie of Flint Hill.

Erika Lust was the heavy buyer, taking five head at $2,485. B. Frank Finley, Easley, S. C., took six head at $2,335.

The sale was held at Northampton, Mass., at the fairgrounds, in a comfortable brick barn, a place that meets with favor with the boys taking care of the cattle and also the buyers.

The sale was managed by Seath and Shultz Sales Service, Peterborough, N. H. E. M. Granger, Jr., did the selling while Earl Shultz read pedigrees and Mike Seath and Oscar Crabtree worked the ring. Mrs. R. H. Merritt clerked and Frank Erwin passed the slips. Archie Young was in charge of the barn.

Following is the sales list:

| | |
|---|---|
| Derrill H. Ballou, Orange, Mass. | |
| Meadow Lake Levity's Rosie | $415 |
| John E. Calhoun and Sons, Hoosick Falls, N. Y. | |
| Charlescote Charity | 460 |
| Golden Harvest Royal Show Girl | 305 |
| Walnut Grove Nancy Lou | 255 |
| Bessie of Overlook Farm | 330 |
| Middletown Albert's Diana | 295 |
| Louis Cohen, Holyoke, Mass. | |
| Stronghold Raggedy Ann | 390 |
| Mrs. Jeanne Delevett, Redding, Conn. | |
| Walnut Grove Rain Drop | 385 |
| Richard W. Dombrowski, Norwich, Conn. | |
| Silver Moon Florence | 280 |
| Grandpa's Queen | 250 |
| Edward Ellsworth, Hampton, Conn. | |
| Savery's Lorraine | 310 |
| Willowby's Princess | 250 |
| Stronghold Coronation Fawnette | 375 |
| Brookmede Splitsilk Pride | 360 |
| George A. Farnum, Bangor, Maine. | |
| Royal Lady Rose | 160 |
| B. Frank Finley, Easley, S. C. | |
| Westfield M. Agatha | 300 |
| Golden Harvest M. Shadow | 350 |
| Basquaerie Majestic Opaline | 450 |
| Sanborn Farms Psyche | 410 |
| Flat Acres' Empress | 375 |
| Shad Blow Kora | 450 |
| Philip S. Gale, Petersham, Mass. | |
| Grandpa's Heart of Roadend | 240 |
| Buttermaid of Twin Elm | 255 |
| Grandpa's Christine of Roadend | 300 |
| Chester E. Goodfield, Hardwick, Mass. | |
| Pine Knoll Guardian Delight | 300 |
| R. S. Greeley, Springfield, Vt. | |
| Twinwing Darcel | 520 |
| Basquaerie Gay Diane | 460 |
| George C. Haskell, Orange, Mass. | |
| Hidden Acres Jameel's Lola | 435 |
| Madalina of Brookmoor | 365 |
| John Hensel, Northfield, Mass. | |
| Grandpa's Beauty of Roadend | 310 |
| Donald Herron, Leyden, Mass. | |
| Twinwing Steadfast Nightshade | 305 |

(*Please turn to page 1430*)

*Iowa State College team that placed first in the judging contest at the American Royal Dairy Show. Seated, Robert Marshall (Missouri University) who tied for first place in judging Guernseys with Glen Schmidt (center), and Homer Hansen. Standing, Dick Lomen, A. R. Porter, coach, Merrill Richie and Leslie Mathews.*

## American Royal Contest . . .

(*Continued from page 1418*)

and proper awards presented. The top three teams of the contest were: 1, Iowa State; 2, Missouri, and 3, Kentucky. The top individual was Robert Marshall, Missouri.

In the Guernsey judging contest, the top three teams were, 1, Missouri, 2, Texas Tech., and 3, Colorado. Top individual Guernsey judges were Glen Schmidt, Iowa, and Robert Marshall, Missouri, tied for first.

The American Guernsey Cattle Club presented a model Guernsey cow on a round ebony base to each member of the winning Guernsey Judging Team (Missouri) and also to the high Guernsey judge of the contest.

*The Missouri Judging Team that was first in the Guernsey judging contest at the American Royal Dairy Show. Left to right, Paul R. Cornelison, assistant professor, College of Agriculture, coach; Robert Marshall, who tied for high individual in Guernsey judging; Lawrence Pressley; Jack Greer and Donald Burk.*

### Eastern States Judging Contest

THE Intercollegiate Dairy Cattle Judging Contest, held in conjunction with the Eastern States Exposition, Springfield, Mass., witnessed 13 college teams in competition. The University of Maryland was first, with Ohio State second and Cornell third. In individual placings, Thomas Weller of Maryland was high. In the judging of Guernseys, Maryland was first, Pennsylvania State College second and Cornell third. Miss Barbara Riggs of Maryland was the high individual in Guernsey judging.

One of the features of the judging contest was the breakfast given by The American Guernsey Cattle Club to the members of the teams, coaches and officials.

*University of Maryland Judging Team that won the Intercollegiate Judging Contest at the Eastern States Exposition. Left to right, Thomas Weller, high man in the contest, William Hufford, Barbara Riggs, William Merrill, alternate, and John Morris, coach.*

## Tomorrow's Cattlemen . . .

(*Continued from page 1391*)

termined that if the boy went into it he was going through with the deal the hard way. In other words, he was going to have to do his regular work first, the 4-H work second, and play last. With this kind of a plan in operation, Frank finally arrived at the State Fair with his calf partly fitted and poorly trained. Neither he nor his Dad realized how good a calf they had selected, so when Frank won the calf class and was chided by the Judge for not having the calf under better control, his father was surprised and chagrined, also greatly pleased. After the show, the father identified himself to the Judge and admitted that Frank had been busy in the cotton field, by his request, and had not spent too much time on his heifer. He also said that next year would find them back at the show, and Frank and his calf would be in their Sunday clothes.

The responsibility of the Judge with youngsters in the show ring is beyond most peoples' consideration. Everyone

hopes that the Judge will have unusual wisdom, great patience and an uncanny ability that borders on the super-human. Not so long ago we watched a Judge bawl out a junior showman for moving into the wrong place in the line-up. The incident looked intentional, but the crushed look and tears of the youngster convinced all observers that the Judge was the one who was out of line.

Showmanship and fitting contests are of great interest to observers, and it is most difficult to be thoroughly fair and just to every youngster entered. However, regardless of the number of animals in a class or their quality, every calf deserves consideration, and if that consideration is not given, the Judge is likely to discourage a boy who might make the best cow man. Sometimes the Judge gets a break and things work out to the enjoyment and benefit of all concerned.

Recently, a Judge was putting a group of junior show men through their paces and he called on an alert youngster to stand his calf at attention, with her feet squarely together under her. The young man obliged with such rapidity and ease that the Judge inquired of the lad if he had his heifer trained to do any other tricks. At about that instant, the heifer decided she was tired so she proceeded to lie down on the spot, much to the amusement of everyone.

Breeders and club leaders like Gail Heifner, Homer Frahm, Virgil Deeter, Marlin Thomas and many, many others over this country, have done a wonderful job with boys and girls. They recognize the fact that tomorrow's cattlemen have to be started today. The cow game is one of the most confining of professions, and union hours are out of the question if the cows are to be given all the care and attention they deserve. The profits may always be small, but the personal satisfaction of the successful cattleman is great, because with his own head and hands he has built something that can rival the accomplishments of the man with many times as much capital.

Our job is to give to the youngsters as much advice, encouragement and help as we can, because in so doing we contribute to the future of a great breed of dairy cattle and, incidently, add to our own success as business men.

## Yankee Special . . .

(*Continued from page 1428*)

Wilfred Jordan, Dover, N. H.
Westfield Sampson's Sunflower 390
A. G. and H. B. Ketchen, Belchertown, Mass.
Golden Harvest Sunset 260
Edgewood Farm's Nancy 300
Erika Lust, Bristol, Vermont.
High Mowing Diamond Fleckie 525
Howland Noble Honeydew 525
Forges Crusader Sibyl 400
Brown's Beaver Brook Dahlia 310
Elmcrest Highlander's Pamella 725
Charles J. Moore, Troy, N. Y.
Forbes Nanette 450
Forges Royal Desire 410
Elmcrest Queen Paula 625
Henry F. O'Janne, Paxton, Mass.
High Mowing Master (Bull) 160
Grandpa's Flicka 400
Philip H. Paton, Bernardston, Mass.
A. E.'s Lad's Lauria 270
R. H. Storm, Washington Depot, Conn.
Forges Pamela 300
Saracen Scheherazade 650
Gladview Golden Marie 340
C. E. Williams, Worcester, Mass.
Brown's Beaver Brook Dawn 280
Barbian Meadow Dianne 275
Gunstock Hill Farm Jenny 290

## Pre-Eminent Guernsey Sale

By Tim C. Main

Forty-nine registered Guernseys were sold at the Pre-Eminent Sale at Gallatin, Missouri, on November 6, for a total of $15,035, an average of $306.84. A large number of the animals sold were open and bred heifers. There were also three young bulls sold.

Top animal of the sale was a four-year-old cow, Pre-Eminent Linda, purchased by Greencrest Dairy Farm, St. Louis, Mo., for $550. She has an official HIR record of 9221—490—Jr3 305C—2x. She was sired by Foremost Acme 20th and out of Superb's Royal Duchess.

The sale was managed by the Missouri G. B. A., Harry Herman, secretary. Bert Powell, Topeka, Kan., called the sale with Lee Pierce of Gallatin and E. J. Parminter, Lockwood, working the ring. Lawrence Rainey read pedigrees and Mrs. Ellen Mathews clerked the sale with Donald Herman running slips.

Following is the sales list:

Leo Bennett, Ridgeway, Missouri.
Pre-Eminent Penelope $280
Pre-Eminent Rosalia 200
Pre-Eminent Rosa May 250
Earl Clark, Clarksdale, Missouri.
Pre-Eminent Penny 170
Harold Cobb, Maysville, Missouri.
Pre-Eminent Winifred 135
Mart B. Cullen, Mendon, Missouri.
Grapelawn Virginia 2d 280
W. K. Dinwiddie, Trenton, Missouri.
Pre-Eminent Daisy 445
Greencres: Dairy Farm, St. Louis, Mo.
Pre-Eminent Linda 550
Pre-Eminent Peaches 165
Pre-Eminent Kathy 470
H. H. Haney, Topeka, Kansas.
Pre-Eminent Karol 440
Pre-Eminent Lillian 400
Pre-Eminent Pat 350
Carl Hayward, Salisbury, Mo.
Pre-Eminent Martha 425
Thomas F. Holton, Tonganoxie, Kansas.
Pre-Eminent Kupid 390
L. E. Kendrick, Monroe City, Missouri.
Pre-Eminent Ruth 200
Pre-Eminent Pomona 300
Lester Lane, Smithville, Missouri
Pre-Eminent Marie 430
J. M. McDonald, Cortland, N. Y.
Pre-Eminent Rosa 450
E. C. Moore, Powersville, Missouri.
Pre-Eminent Natty 355
G. E. Norman, Nevada, Missouri.
Pre-Eminent Marlene 425
Tom and Bob Pettigrew, Excelsior Springs, Missouri.
Pre-Eminent Ruby 160
Vern R. Pixley, Jamesport, Missouri.
High Honor's Gaierty 2d 255
Pre-Eminent Lilly 320
Joe B. Pribel, Weatherby, Missouri.
Pre-Eminent Royal Beauty 340
Dale Rader, Spickard, Missouri.
Pre-Eminent Nona 270
Bernard J. Robinson, St. Catherine, Missouri.
Superb's Royal Duchess 340
Templar's Daisy 260
Foremost Nabisco 310
Lowell W. Ross, Kansas City, Mo.
Pre-Eminent Mary 305
Superb's Grace 310
Ralph Schilling, Morrill, Kansas.
Pre-Eminent Susan 170
E. L. Schoonover, Altamont, Missouri.
Pre-Eminent Ulysses (Bull) 135
Hubert Shouse, Weston, Missouri.
Pre-Eminent Luella 230
Paul M. Sims, Beaman, Iowa.
Pre-Eminent Pamela 200
Pre-Eminent Tribunal (Bull) 180
Pre-Eminent Rachel 300
Sunny Land Farms, Starkville, Miss.
Pre-Eminent Actavia 285
Pre-Eminent Loma 355
Pre-Eminent Lucy 305
Pre-Eminent Norma 350
Pre-Eminent Nell 355
Pre-Eminent Lena 350
Charles Teichman, Lexington, Missouri.
Pre-Eminent Charlotte 305
Carl J. Tiller, Clarksdale, Missouri.
Forward Superb's Gardenia 270
F. W. Ward, Gilman City, Missouri.
Pre-Eminent Raider (Bull) 190
Jack D. Ward, Gilman City, Missouri.
Pre-Eminent Lyle 275
O. T. Wren, Kearney, Missouri.
Pre-Eminent Netta 425
Pre-Eminent Nereid 375

## Dr. Ehrenfeld in America

Dr. A. J. Ehrenfeld, owner of Briotghan Farm, Forest Green, Surrey, England, recently visited the Sunnyhill herd, Pine Hill herd and Halmar Farm, near Pittsburgh, Pa. He was much interested in the American way of calf raising and herd testing and was also curious about American techniques concerning sterility problems.

Dr. Ehrenfeld's herd has a yearly average of approximately 9800 lbs. of milk and 470 lbs. of fat, 305 days, 2x. His farm consists of 115 acres, which is a large farm in England.

He was impressed with our artificial breeding co-operatives and stated that in England these co-operatives are not privately owned but are regulated and owned by the government.

Dr. Ehrenfeld's tour will carry him through the main dairying sections of our country and he expects to be here about two months.

William M. Shenton

# Season's Greetings

from

GREAT ELM ROYAL PHILOSOPHER

and

GREAT ELM FARM

To All Our Guernsey Friends

**GREAT ELM ROYAL PHILOSOPHER**

His Daughters —

| | |
|---|---|
| **Great Elm Phil's H. Glendie** | 13632—740—Jr2—365C (pending) |
| **Great Elm Phil's Evon** | 15760—712—Jr2—365C (pending) |
| **Great Elm Phil's Eva** | 13565—635—Jr2—365C |
| **Great Elm Phil's Dutchess** | 13190—613—Jr2—365C |
| **Great Elm Phil's Glennie** | 11621—544—Jr2—365C |
| **Great Elm Phil's Blossom** | 12186—633—Jr2—349 days |
| **Great Elm Phil's Daisy** | 14963—596—Jr2—323 days |
| **Great Elm Phil's Barbara** | 13658—624—Jr2—319 days |
| **Great Elm Phil's Dutchess** | 8649—391—Jr3—183 days |
| **Great Elm Phil's Glennie** | 7766—350—Jr3—169 days |
| **Great Elm Phil's Gracie** | 4440—199—Jr2—113 days |
| **Great Elm Phil's Linda** | 3276—133—Jr2—85 days |
| **Great Elm Phil's Eva** | 4115—183—Jr3—82 days |
| **Great Elm Phil's Geneva** | 12085—525—Jr2—243 days |

We wish to thank all purchasers of Great Elm-bred animals—both in 1952 and for all years in the past.

*"Quality Does Not Cost . . . It Pays"*

T. B. ACCREDITED
N. H. BANG'S ACCREDITED 275
**A. J. YOUNG, President**

**GREAT ELM FARM, Inc.**
**R. F. D. No. 3 - Dover, New Hampshire**

***In Strafford County***

## KenVer Farms Dispersal

A COMPLETE dispersal of KenVer Farms, owned by Kenneth Smock, Indianapolis, Ind., was held on October 22. The herd was in good breeding condition, and 25 granddaughters and two grandsons of McDonald Farms Coquette were included in the sale. The 72 head brought a total of $24,115, an average of $334.93.

Flying Horse Select's Harp was the top animal, being purchased by Cedar Brook Farms, Inc., Bellville, Ohio, for $1,500. "Harp" is a daughter of Alfalfa Farm Select and out of Flying Horse Master's Harp.

Everett R. Beaty, Huntington, Ind., was the heavy buyer securing eight head for $3,895. Guy McFarland and Sons, Indianapolis, Ind., was second largest buyer taking home eight head for a total of $2,220.

The sale was managed by The Pate Sales Company, Trenton, N. J., and the Everett R. Beaty Sales Service, Huntington, Ind. E. M. Granger, Jr., Thompsonville, Conn., was the auctioneer, with Corey "Buzz" Garey and Emerson Mithoefer in the ring. Walter H. Ball clerked the sale.

Following is the sales list:

Richard Beard, Danville, Ill.
KenVer Peerless Lute $270
Everett R. Beaty, Huntington, Ind.
KenVer Noble Goldie 340
KenVer Ideal Lily 440
Bolendale Muncie's Ocenia 550
KenVer Noble Ocenia 760
KenVer Wonder's Anne 200
KenVer Noble Harmony 370
KenVer Noble Carmen 410
KenVer Noble Kira 450
KenVer Princess Ocenia 375
E. I. Beeman & G. R. Hoagland & Son, Lafayette, Ind.
KenVer Peerless Rosalie 280
Adrian Bible, Frankfort, Ind.
KenVer Noble Thais 260
Charles B. Bolton, Lyndhurst, Ohio
KenVer Peerless Narcissus 500
Donald Brinkman, Lamar, Ind.
KenVer Cherub's Lady & Calf 340
Emil Brinkman, Lamar, Ind.
KenVer Peerless Judy 340
Cedar Brook Farms, Inc., Bellville, Ohio
Flying Horse Select's Harp 1,500
Robert Foster, Summer, Ill.
KenVer Peerless Royal (Bull) 140
Howard S. Foust, Jr. & Henry H. Blau, Plain City, Ohio
McDonald Farms King's Maud 340
Jack Fraser, Concord, Ontario, Canada
KenVer Ideal Princess 170
KenVer Ideal Judy 210
Russell George, Lebanon, Ind.
KenVer Peerless Rose 100
W. B. Hanna, Kleinburg, Ontario, Canada
Augusta Ideal Bandmaster (Bull) 500
Hazel Dell Farms, Noblesville, Ind.
KenVer Princess Marcella 400
Kenneth & Forrest Herring, Morgantown, Ind.
KenVer Princess Harmony 200
Cletus Hopf, Jasper, Ind.
KenVer Princess Narcissus & Bull Calf 200
Lady Rosalie of Wheeler Farms 225
KenVer Wonder's Doris 220
Fairholme Suzette & Bull Calf 275
J. Floyd Huff, Indianapolis, Ind.
Sunshine's Noble (Bull) 130
Paul B. Kester, Indianapolis, Ind.
Hominy Hill Ossie 220
KenVer Wonder's Lily 300
Pine Manor King's Harmony 270
Burch L. Klepper, Noblesville, Ind.
KenVer Peerless Princess 210
L. C. Langford, Hermitage, Tenn.
KenVer Noble Lass 340
KenVer Lady Carmen 650
KenVer Noble Ramona 300
Lewis K. Martin, Wakarusa, Ind.
KenVer Lady Fi Fi 440
J. M. McDonald, Cortland, N. Y.
KenVer Noble Amorita 300
Guy McFarland & Sons, Indianapolis, Ind.
KenVer Noble Hero (Bull) 340
KenVer Noble Mary 385
KenVer Noble Hazel 165
KenVer Noble Rosalie 300
KenVer Noble Rosamond 370
KenVer Noble Lady 220
KenVer Noble Dorene 210
KenVer Noble Suzette 230
G. J. Metzger, Orland, Ind.
KenVer Noble Omega 400
KenVer Peerless Ocenia 410
R. C. B. & T. B. Morton, Prospect, Ky.
KenVer Noble Heroine 420
KenVer Cherub's Harp 800
KenVer Noble Anne 200
KenVer Noble Princess 200
KenVer Noble Marium 220
KenVer Noble Doris 280
Willard H. Newman, Economy, Ind.
Franchester P. Performer (Bull) 330
KenVer Peerless Ossie 220
Lloyd E. Ober, Newbury, Ohio
KenVer Princess Hazel 500
Rena M. Ober, Newbury, Ohio
Fra-Mar Heroine 550
Clair R. Paris & Son, Franklin, Ind.
KenVer Wonder's Marcella 300
Maximus' Faye 320
Ralph & Mina Parker, Whitley, Ontario, Canada
KenVer Ideal Financier (Bull) 100
KenVer Noble Lynn & Calf 290
Roy Parmerlee, Huntington, Ind.
Flying Horse Select's Lute 400
H. M. Pate, Trenton, N. J.
Coldspring's B. R. Sunshine 340
Edward Pearce, Georgetown, Ind.
KenVer Noble Bill (Bull) 100
Eugene Robb & Son, Daleville, Ind.
KenVer Cherub's Ruby 265
G. Charles Voge & Son, West Alexandria, Ohio
Owen's Place Admiral's Goldie 120
KenVer Peerless Ruby 120
Erwin K. Wetzel, Mooresville, Ind.
Flying Horse Butterboy's Lass 485
KenVer Noble Marcella 500
KenVer Peerless Marcella 100
KenVer Noble Queen 400

## Iowa Guernsey Farm Dispersal

IT is with regret that the Iowa Guernsey Farm, owned by Arthur A. and Clark Satterlee, Independence, Iowa, held a complete dispersal at the farm on October 23. The 37 head sold for a total of $10,005, an average of $270.41.

The herd had been built mostly around two female families, and the Satterlee's tried at all times to procure the best herd sires possible. Three of their herd sires came from Boulder Bridge Farm and one from Coldsprings Farm. Ordinary farm conditions were maintained and testing was done continuously since 1935 in either Herd Improvement or under D. H. I. A. supervision, with a herd average from 350 to 433 lbs. of fat per year.

Two animals sold for $500 each, Billy's Beauty of Iowa, going to Ronald E. Gibbs, Mount Union, and a bull, Coldspring's Beauty's Billy, going to Roy Stevens, Ottumwa. High buyer in the sale was W. B. Hanna, Marion, taking home four head for a total of $1,350.

Robert Seitz, Waukesha, Wis., was the auctioneer with Roy Oakes, Hazelton and Glen Geltz, Brandon, as ringmen. Olaf Kjome, Spring Grove, Minn., read pedigrees.

Following is the sales list:

Dave B. Appleman, Clermont, Iowa.
Hopeful's Bernice of Iowa $130
Billy's Alice of Iowa 160
Mentor's Harriot of Iowa 250
Bronskill Bros., Cedar Falls, Iowa.
Hopeful's Eileen of Iowa 360
Ralph Clobine and Sons, Dunkerton, Iowa.
Billy's King of Iowa (Bull) 205
Robert Crawford, Jesup, Iowa.
Billy's Anne of Iowa 210
C. A. Doe, Ryan, Iowa.
Consort's Harvester of Iowa (Bull) 355
A. L. Etzel, Marion, Iowa.
Dove's Connie Olena 400
Consort's Gretchen of Iowa 400
Billy's Fanny of Iowa 200
Claud Foster, Masonville, Iowa.
Consort's Ollie of Iowa 340
Dove's Queen 270
Ronald E. Gibbs, Mount Union, Iowa.
Billy's Beauty of Iowa 500
Consort's Favorite of Iowa 330
W. B. Hanna, Marion, Iowa.
Billy's Arabella of Iowa 410
Billy's Holly of Iowa 410
Billy's Mary of Iowa 390
Heifer Calf 140
Mary Margaret Harper, Muscatine, Iowa.
Heifer Calf 175
James H. Hickle, Clarksville, Iowa.
Bull Calf 80
Franklyn Jacobi, Atkins, Iowa.
Billy's Nancy of Iowa 240
Consort's Rose of Iowa 400
Consort's Sylvia of Iowa 320
Consort's Judy of Iowa 360
Ab. M. Kouffman, Oelwein, Iowa.
Bull Calf 30
Keith C. Lichty, Waterloo, Iowa.
Billy's Bernice of Iowa 135
Earl A. Lyon, Decorah, Iowa.
Heifer Calf 100
Joe Miller, Lamont, Iowa.
Honey Creek's P. Violet 325
A. J. Schilling, New Hampton, Iowa.
Billy's Duchess of Iowa 285
Mr. and Mrs. Harold Schoeman, Cedar Falls, Iowa.
Hopeful's Kate of Iowa 200
Mentor's Peggy of Iowa 195
Roy Stevens, Ottumwa, Iowa.
Coldspring's Beauty's Billy (Bull) 500
L. C. VonLehmden, Independence, Iowa.
Dictator's Hester of Iowa 320
Timepiece's King of Iowa (Bull) 50
Dove's Gertrude of Iowa 205
Hopeful's Diana of Iowa 200
John Dayle Yoder, Kalona, Iowa.
Billy's Cora of Iowa 425

# CURTiSS CANDY COMPANY FARMS

## Guernseys

Home of the National
and International Champion
Guernsey Dairy Herds

Improved STUD SERVICE
CURTISS CANDY COMPANY FARMS

The Sires and Herd behind the IMproved Stud Service

1ST PRIZE DAIRY HERD
National Guernsey Show
International Dairy Exposition, 1951

1ST PRIZE DAIRY HERD
National Guernsey Show, 1950

1ST PRIZE DAIRY HERD
International Dairy Exposition, 1950

1ST PRIZE DAIRY HERD
National Guernsey Show, 1952

1ST PRIZE DAIRY HERD
National Guernsey Show, 1948

1ST PRIZE DAIRY HERD
National Guernsey Show, 1947

1ST PRIZE DAIRY HERD
Dairy Cattle Congress, 1946

# CURTiSS CANDY COMPANY FARMS

DEAR BREEDER:

The way to herd development or improvement is through breeding to sires with the inherited ability to transmit profitable performance.

Such sires are not always available, except where it is possible to combine the most successful bloodlines. Great cows, generations of them, must stand behind the sire—cows great in their **production, with ability to reproduce** their greatness, desirable in their **type and conformation,** persistent in **production** and **living long productive lives.**

Curtiss Candy herd sires are precisely such sires. They are the products, the offspring, of a breeding program built on great cow families.

Through the Curtiss Candy artificial breeding program, the IMproved Stud Service, these herd sires are your herd sires. Through them, you can carry on a breeding program based on the best that comes from Curtiss Candy's own Guernsey Herd.

You can follow up the breeding of each successive generation of Curtiss-bred animals with assurances of consistency and uniformity. For, in the Curtiss Candy herd are the great individuals—the combinations—from which will come your future sires. You can look ahead and plan ahead with them. Only Curtiss Candy presents you with this sound and distinctive program of artificial breeding.

We present in these pages an introduction to our animals and service.

We would be pleased to have you visit our Curtiss Candy farming operation to see our sires and herd, and to observe our program. I hope that we can expect you soon.

Sincerely,

Otto Schnering

OTTO SCHNERING
Founder and President

# CURTiSS CANDY GUERNSEYS

## BUILT ON FAMILIES THAT HAVE MADE THE BREED GREAT

The Curtiss Candy Guernsey Herd is now ten years old. It has been built upon a framework of the blood of our foundation herd sire, Green Meads Levity King. In analyzing "Levity King," we find that he carries a solid Langwater pedigree, with an imported outcross.

To the blood of Green Meads Levity King have been added complimentary bloodlines representing some of the very greatest families to be found in the Guernsey breed. These families include—

The Levitys through Douglaston Princess Charlotte.

The Maxims through Quail Roost Noble Primrose, Afton's Golden Marie and St. James Philosopher's Barbee, etc.

The Valor and County Flower line through Foremost Quaint Lady.

The Coronations through Pine Manor King's Destiny and Curtiss Candy Levity Charlotte.

The Sequel or Butterfats through the great cow, Pansy's Patsy of Meadow Lane, and her family.

The Langwater Travelers through Adohr Eldor Pearlette.

Each one of these cows represented what we felt to be great in her line. Later on **the blood of Foremost Prediction was added** through McDonald Farms Pre Lucky Boy.

What we have tried to do in the IMPROVED STUD SERVICE is to combine the blood of these different families. The results of this blending is our record of performance through our own production records and the records of the breeders using our bloodlines as well as the show winning records—not only in our own herd but in the herds of the farmer-breeders all over America.

The following pages present a brief sketch of these bloodlines and the performance found in the Curtiss Candy Herd.

**A PROGRAM**
**WITH A KNOWN**

**PAST** * * * **PRESENT** * * * **FUTURE**

# OUR FOUNDATION SIRE – **GREEN MEADS LEVITY KING**

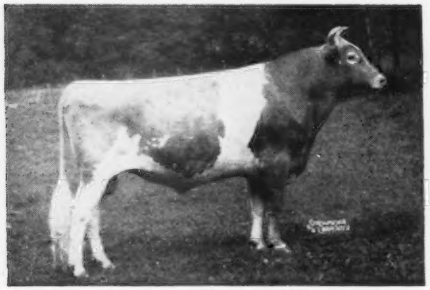

**GREEN MEADS LEVITY KING at 3 years**

(Sire: Langwater King of the Meads). Sold for $15,000; 63 P. R. sons, 63 A. R. daughters, 1 over 800, 7 over 700, 16 over 600. Sire of 1st Get, D.C.C., Ill., Wis., 1946; 1st Jr. & Sr. Get, Ill., Wis., Ind., Tex., 1947; 1st Sr. Get, Ind., Minn., Wis., NIGBA, 1948; 1st Jr. and Sr. Get, Royal Winter Fair, 1948; Gr. Ch. & Jr. Ch. Bull, D.C.C., 1946.

HIS DAM

**AIYUKPA L. SNOWDROP**

12369—697—B, 13016—737—A. 2 A. R. sons, 2 A. R. daughters: Green Meads Queen Snowfli, 12720—758—FF; Green Meads Queen Snowflake, 10510—601—GG, 11362—614—B.

Sire: **AIYUKPA LEVITY-KING**
Dam: **AIYUKPA SECRET SNOWDROP**

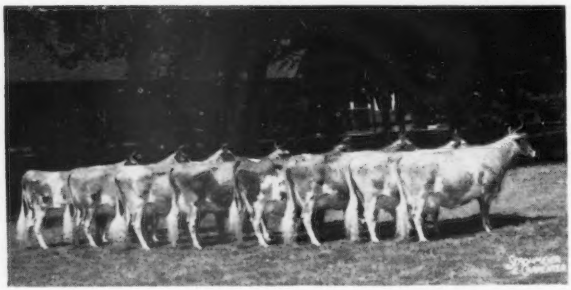

**"LEVITY KING" DAUGHTERS IN PRODUCTION**

**CURTISS CANDY LEVITY STARLIGHT**
E '51 '52, 15350—821—Sr3C

**CURTISS CANDY LEVITY LAURA**
14792—732—Jr4

**GREEN MEADS GAY THELDA**
15368—726—5yrs

**CURTISS CANDY LEVITY LUXURY**
GP '48—VG '51, 15257—719—Sr3C

**GREEN MEADS GAY WINSOME**
15767—718—5yrsC (sold for $2,400)

**CURTISS CANDY LEVITY MARY**
13433—708—Sr2 (sold for $5,600)

**CURTISS CANDY LEVITY MILDRED**
GP '48—VG '51, 14099—739—5yrs

A "LEVITY KING" Daughter

**CURTISS CANDY LEVITY DESTINY,** VG '48 '51
12858—601—Sr4, 11345—524—Jr2

Undefeated 2-year-old, including N.D.S., 1947. Full sister to CURTISS CANDY LEVITY HEIR, undefeated 2-year-old, including Gr. Ch., D.C.C., 1946.

A "LEVITY KING" Daughter

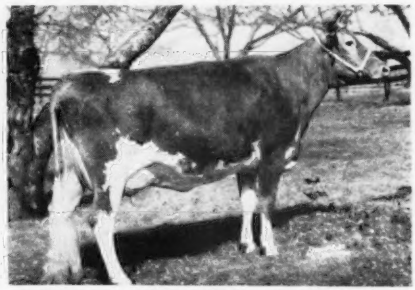

**CURTISS CANDY LEVITY STARLIGHT**
Excellent '51 '52
15350—821—Sr3C, 11901—636—Sr2C
Dam: St. James Duke's Bright Girl

## The Sons Of "LEVITY KING" —— In Service

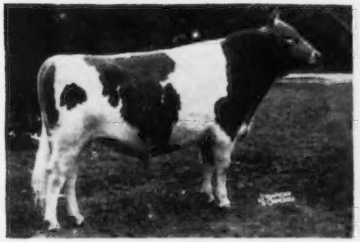

**CURTISS CANDY LEVITY HEIR at 3 years**
Born November 15, 1943. Undefeated 2-year-old, 1946, including Gr. Ch., Dairy Cattle Congress.

His Dam

**PINE MANOR KING'S DESTINY**
10141—518—G, 12067—605—D. Jr. Ch., Iowa, Ill., Mo., Ind., 1941.

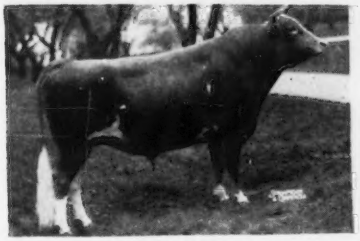

**CURTISS CANDY LEVITY CHUM at 3 years**
Born March 25, 1944. Three nearest dams av. 13633 Milk, 710 Fat.

His Dam

**DOUGLASTON PRINCESS CHARLOTTE**
11999—573—GG, 14251—688—BB. 2nd prize 2-year-old, E.S.E., 1935. 6 A. R. daughters.

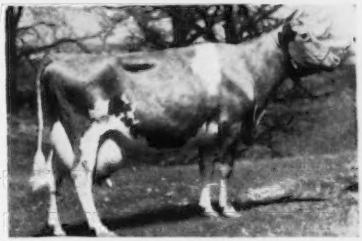

**CURTISS CANDY LEVITY COLONEL at 2 years**
Born July 11, 1945. Junior Champion, Ind., 1947.

His Dam

**CURTISS CANDY LEVITY CHARLOTTE**
13739—717—Jr2C, 14751—834—Jr3, 16283—836—5yrsC.

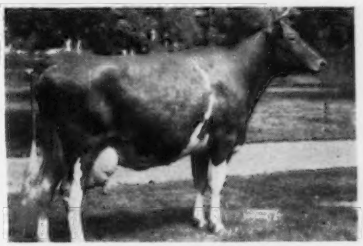

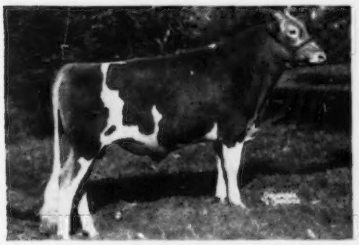

**CURTISS CANDY LEVITY CURTISS at 2 years**
Born August 3, 1948. Dam and her two daughters both HIR Class Leaders.

His Dam

**PANSY'S PATSY OF MEADOW LANE**
Excellent '47 '51—VG '48. 13237—694—EHI, 13731—751—CHI, 13265—679—AHI.

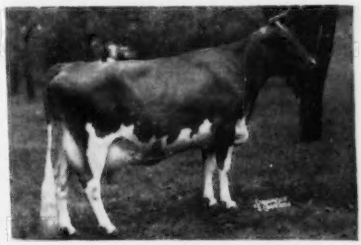

**CURTISS CANDY LEVITY DRUMMER at 5 years**
Four nearest dams av. 14414 Milk, 722 Fat. Jr. & Gr. Ch., Waukesha, 1946.

His Dam

**CALCULATOR'S MARIGOLD**
Excellent '47—VG '48. 15183—717—BB, 11374—606—FF.

## The Outstanding "LEVITY KING" Son—

# CURTISS CANDY LEVITY HEIR

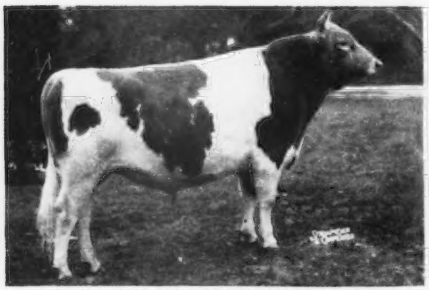

**CURTISS CANDY LEVITY HEIR at 3 years**

Born November 15, 1943.

Undefeated 2-year-old, 1946, including Gr. Ch., D.C.C. Wis., Iowa, Ill., Northern Ill. Parish Show. Sire of Grand Champion and winner of the Langwater Trophy; also the Res. Grand Champion Bull, N.G.S., 1952; 1st prize Get of Sire, N.G.S., and winner of Peer Challenge Trophy, 1952; 1st Jr. Get, N.G.S., International, 1950. Sire of 17 P. R. sons, 22 A. R. daughters up to 681 lbs. fat at 2 years. Full brother to CURTISS CANDY LEVITY DESTINY, undefeated 2-year-old, 1947, including N.D.S.

HIS DAM

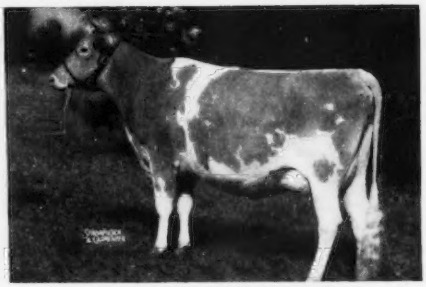

**PINE MANOR KING'S DESTINY**

Sold for $5,000.

10141—518—G, 12067—605—D. Jr. Ch., 1st Jr. Yrlg., Iowa, Ill., Mo., Ind., 1941. Dam of 1st Produce, D.C.C., Ill., Iowa; 2nd, Wis.; 3rd, Ind., 1946. Dam of 1st Produce, Ill., Ky.; 3rd, N.D.S., 1947. CURTISS CANDY LEVITY DESTINY, 11345—524—Jr2, 12858—601—Sr4, 1st 2-year-old, N.D.S., 1947; unbeaten at 2 years. Full sister to Pine Manor King's Divine, sold for $18,000.

**Ten Daughters of CURTISS CANDY LEVITY HEIR**

**With completed records up to 681 lbs. butterfat as 2-year-olds.**

Production records on "HEIR" daughters include: CURTISS CANDY PATSY'S DAISY, 13006—681—Sr2C; CURTISS CANDY HUMMING BIRD, E '51—VG '52, 12352—597—Sr3 and 11940—574—Jr2; CURTISS CANDY CHICKADEE, 12945—576—Sr2; CURTISS CANDY SWALLOW, VG '51, 11938—537—Jr2; CURTISS CANDY HUCKLEBERRY, 12345—580—Sr2C; CURTISS CANDY NOBLE PRIMROSE, 12516—669—Sr2C; CURTISS CANDY FANCY CHIC, 10354—437—Sr2 in 271 days, still on test; CURTISS CANDY ORIOLE, 10143—527—Jr2 in 290 days, still on test.

"HEIR'S" Winning Junior Get

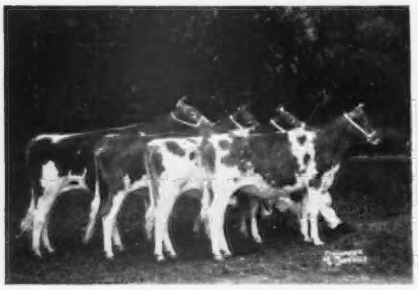

**Jr. Get of CURTISS CANDY LEVITY HEIR**

1st, International, N.G.S., 1950.

"HEIR'S" Winning Senior Get

**Get of Sire of CURTISS CANDY LEVITY HEIR**

1st, N.G.S., and winner of Peer Challenge Trophy, 1952.

A Son of CURTISS CANDY LEVITY HEIR in Service

## CURTISS CANDY FABRON

**The 1952 National Grand Champion**

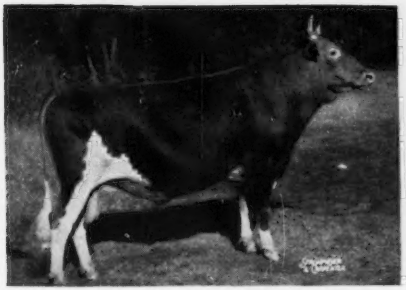

**CURTISS CANDY FABRON at 2 years**
Born September 1, 1949.

Sr. and Gr. Ch. Bull and winner of Langwater Trophy, N.G.S., 1952. Sr. and Gr. Ch., Wis.; 1st two-year-old, Ill., 1952. Jr. Ch., Ill., 1951; Gr. Ch., NIGBA, 1951, 1952.

HIS DAM

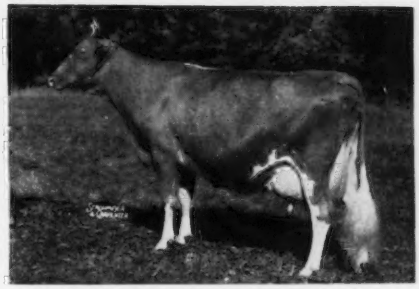

**McDONALD FARMS HESTER at 7 years**
VG '48—Excellent '51

1st 4-year-old, N.G.S., 1947; 3rd Aged Cow, N.G.S., 1948; 10597—596—GG, 12093—600—6yrs—305C—3x. Granddam of 1951 National Gr. Ch. Bull; dam of Gr. Ch. Bull at Cow Palace in 1951; Jr. Ch. Female, N.G.S., 1947; 2nd 2-year-old, N.G.S., 1947; 2 A. R. daughters. Dam of McDonald Farms High Judith, sold for $18,000.

## Sons of "FABRON":

### Future Herd Sires Out Of "MARIE" And "PEARLETTE"

Grand Champion at the 1952 National Guernsey Show, CURTISS CANDY FABRON, has two young sons coming along at CURTISS CANDY—both out of GRAND CHAMPIONS at the National Guernsey Show. "FABRON'S" son out of AFTON'S GOLDEN MARIE, 1948 and 1950 Grand Champion, has been named CURTISS CANDY O.Y. CURTISS. The other "FABRON" son, CURTISS CANDY JOLLY CURTISS, is out of ADOHR ELDOR PEARLETTE, the 1949 and 1951 Grand Champion and 1950 Reserve Grand Champion.

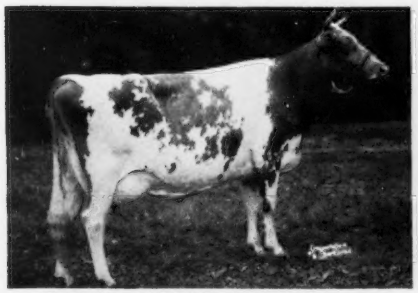

**AFTON'S GOLDEN MARIE at 8 years**
Excellent '47 '48 '50 '51

Sr. & Gr. Ch., 1st Udder, N.G.S., International, 1950; undefeated Gr. Ch. wherever shown in 1948, including Northern Ill. Parish Show, Wis., Minn., Ind., Ky., N.G.S., R.W.F.; winner Best Udder, N.G.S., 1948; Sr. & Gr. Ch., Mo., Iowa, Nebr., Okla., Kans., 1947; 1st Aged Cow, N.G.S. and winner of Douglaston Manor Trophy for Best A. R. Cow, 1952. 9911—577—GG, 10938—596—Jr4—305C—3x, 14417—785—6yrsC, 15661—819—7yrs.
Sire: **BOURNEDALE GOLDEN STEADFAST**
Dam: **AFTON'S MILLIE**

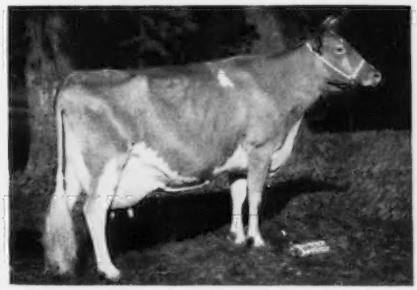

**ADOHR ELDOR PEARLETTE at 9 years**
Excellent '48 '50 '51

1st Aged Cow, Sr. & Gr. Ch., N.G.S., International, 1951. Member 1st Dairy Herd, N.G.S., International, 1951. Sr. & Gr. Ch., G.N., 1946; Sr. & Gr. Ch., G.N., Calif., 1947. Sr. & Gr. Ch., G.N., 1948; Sr. & Gr. Ch., G.N., N.G.S., 1949. 2nd Aged Cow, N.G.S., 1952. 12502—664—Jr4 (789), 15524—737—8yrs—365C, 12501—610—9yrs—305C—3x.
Sire: **ELDOR OF ADOHR FARMS**
Dam: **ESCALON PEARLETTE**

More Sons of CURTISS CANDY LEVITY HEIR in Service

## CURTISS CANDY MAJOR CURTISS

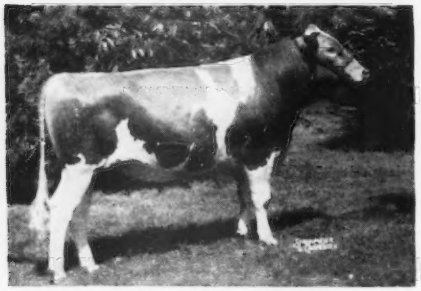

**CURTISS CANDY MAJOR CURTISS at 2 years**

Born January 8, 1949.

2nd 2-year-old, NIGBA, 1951.

2nd Sr. Yr., N.G.S., 1950.

HIS DAM

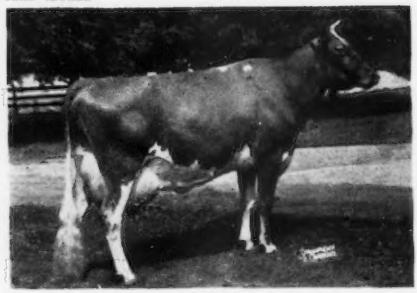

**PATSY JEAN OF MEADOW LANE at 6 years**

Excellent '47 '51—VG '48.

Member 1st Dairy Herd, N.G.S., International, 1951; Member 1st Produce, N.G.S., 1950; 1st 3-year-old, Wis., Ky., Tex., 1947; 2nd 3-year-old, Minn., Ind., 1947; 3rd 3-year-old, N.G.S., 1947. 13958—687—Jr2—HIR, 14174—717—Jr3—HIR, 18535—894—5yrsC, 16987—851—6yrs.

Sire: **SUPERIOR OF TAMARACK RIDGE**
Dam: **PANSY'S PATSY OF MEADOW LANE**

## CURTISS CANDY MODEL CURTISS

**CURTISS CANDY MODEL CURTISS at 2 years**

Born October 7, 1949.

Seven nearest dams av. 14459 Milk—742 Fat.

HIS DAM

**CAUMSETT EASTERN PENDANT at 4 years**

Very Good '51

1st 4-year-old, N.G.S., 1948. 14137—681—Jr2C, 17517—737—6yrs—365C.

Sire: **CAUMSETT HIGH STRUNG**
Dam: **CAUMSETT ROYAL PEARL**, 19055—912—BB

## CURTISS CANDY FASCINATOR

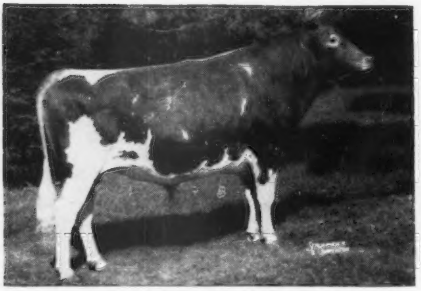

**CURTISS CANDY FASCINATOR at 3 years**

Born November 27, 1948.

2nd Sr. Yr. Bull, 1st Jr. Get, N.G.S., 1950.

HIS DAM

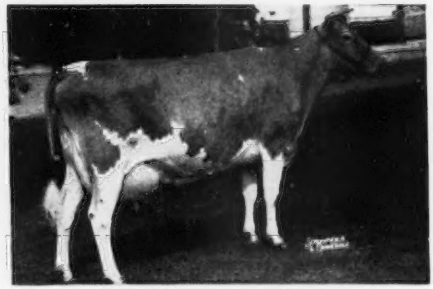

**ST. JAMES COUNT'S VERITY at 7 years**

VG '47 '48—Excellent '51

1st 4-year-old, Sr. & Gr. Ch., Ill., Iowa, 1946; 2nd 4-year-old, D.C.C., 1946; 1st Aged Cow (dry), Res. Sr., Res. Gr. Ch., Royal Winter Fair, 1948. 13028—693—FF, 14624—741—Sr3, 15362—765—5yrs, 18772—924—6yrs.

Sire: **ST. JAMES PRINCE'S COUNT**
Dam: **ST. JAMES PHILOSOPHER'S VERA**

## Another Son of CURTISS CANDY LEVITY HEIR in Service

## CURTISS CANDY LOYAL CURTISS

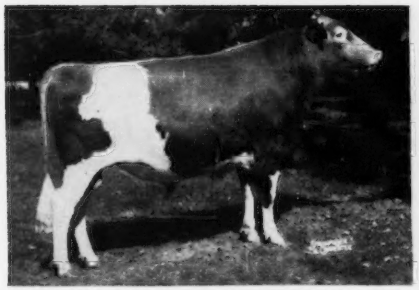

**CURTISS CANDY LOYAL CURTISS at 3 years**
Born March 13, 1949.
Ill. Gr. Ch., 1951; 2nd 2-year-old, International, 1951.

HIS DAM

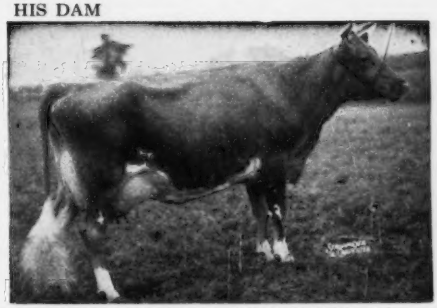

**McDONALD FARMS GOV INNOCENCE at 3 years**
VG '47 '48—Excellent '51. 1st 3-year-old, Minn., Ind., N.G.S., 1947; 2nd 3-year-old, Ill., Wis., Ky., 1947; 2nd Best Udder, Minn., 1947. 13491—576—Jr3C, 15522—691—Jr4C, 16826—724—5yrs. Granddam of Jr. Ch. Bull, N.G.S., 1952.
Sire: **McDONALD FARMS GOVERNOR**
Dam: **McDONALD FARMS GRATITUDE**

## A Grandson of CURTISS CANDY LEVITY HEIR in Service

## CURTISS CANDY STAR CURTISS

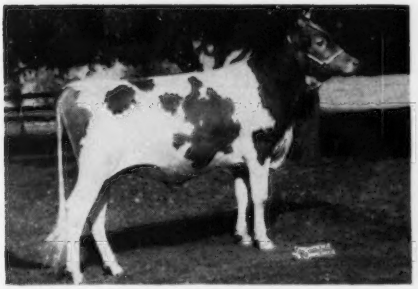

**CURTISS CANDY STAR CURTISS at 1 year**
Born April 25, 1951.
1st Jr. Yr., Wis., 4th, N.G.S., 1952.

HIS MATERNAL GRANDDAM

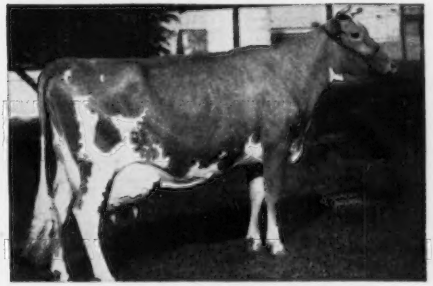

**QUAIL ROOST NOBLE PRIMROSE**
Dam of CURTISS CANDY NOBLE PRIMROSE (dam of "Star Curtiss"), 12516—669—Sr2C.
Noble Primrose's Sire: **CURTISS CANDY LEVITY HEIR**
Noble Primrose's Dam: **QUAIL ROOST NOBLE PRIMROSE**
E '47 '48. 13894—704—GG (former N. C. State Record), 12415—630—4E (former Ill. State Record), 15730—744—Jr4C. Sr. & Gr. Ch., Best Udder, D.C.C., 1946, 1947.

## A Son of "LEVITY HEIR'S" Full Sister In Service

## CURTISS CANDY PRINCE CHARMING

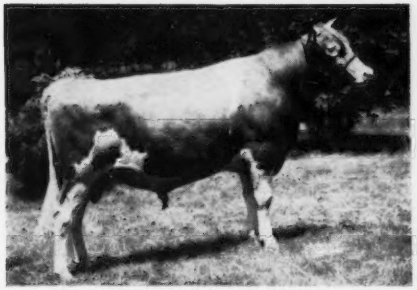

**CURTISS CANDY PRINCE CHARMING at 2 years**
Born June 25, 1947.
Son of Boulder Bridge Plutocrat, Sr. & Gr. Ch., Wis., NIGBA, 1948, with 7 P. R. sons, 16 A. R. daughters, 3 over 700, 5 over 600, 8 over 500 lbs. fat.

HIS DAM

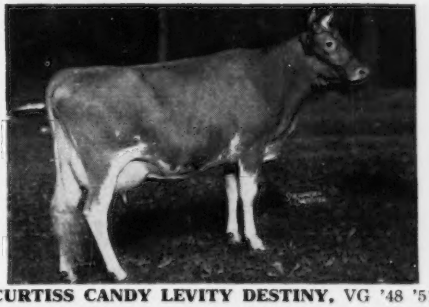

**CURTISS CANDY LEVITY DESTINY,** VG '48 '51
11345—524—Jr2, 12858—601—Sr4. Undefeated 2-year-old, 1947, including N.G.S. Full sister to Curtiss Candy Levity Heir, undefeated 2-year-old Bull, 1946, including D.C.C.
Sire: **GREEN MEADS LEVITY KING**
Dam: **PINE MANOR KING'S DESTINY.** 12067—605—D

Another Son of "LEVITY KING" in Service

## CURTISS CANDY LEVITY CHUM

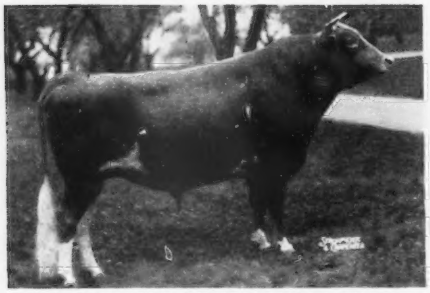

**CURTISS CANDY LEVITY CHUM at 3 years**
Born March 25, 1944.
Three nearest dams av. 13633 Milk—710 Fat.
10 P. R. sons, 13 A. R. daughters
2 over 600, 4 over 500.

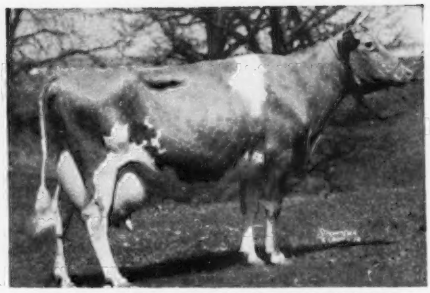

**DOUGLASTON PRINCESS CHARLOTTE**
Very Good '47.

Sold for $5,500. 11999—573—GG, 14251—688—BB. 2nd 2-year-old, E.S.E., 1935. 6 A. R. daughters—3 records over 800 lbs. fat, 4 over 700, 6 over 600.

**CURTISS CANDY LEVITY CHARLOTTE**
14751—834—Jr3, 16283—836—5yrsC
**DOUGLASTON CHARLOTTE**
12505—634—BB, 15429—748—A
**CURTISS CANDY KINDNESS.** VG '51
12123—654—Jr2C
**DOUGLASTON KING'S CLEOPATRA**
12425—615—FF, 13250—675—AA
**PINE MANOR LOTUS** (sold for $2,000)
14293—645—G, 18557—856—C
14642—744—AAA, 15075—693—4A
**PINE MANOR CHIQUITA** (sold for $1,900)
11823—553—G

**Four daughters of CURTISS CANDY LEVITY CHUM**

**HIGH PRODUCTION IN "CHUM" DAUGHTERS**

**CURTISS CANDY NOBLE DEBORAH**
(sold for $10,500)
14455—696—Jr2C
**CURTISS CANDY CHUM'S NORMA**
11808—605—Sr2
**CURTISS CANDY APPLE BLOSSOM**
12252—562—Jr2
**CURTISS CANDY PEACH BLOSSOM**
11519—533—Sr2C
**CURTISS CANDY WOODBINE**
11825—609—Sr3 in 361 days (still on test).

HIS DAM'S DAM

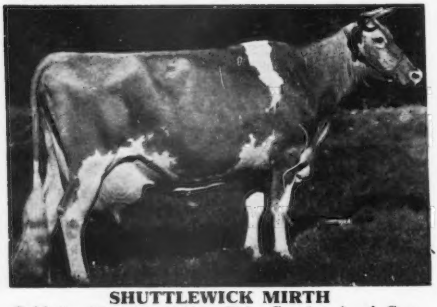

**SHUTTLEWICK MIRTH**
Sold for $11,100. 13633—706—G. 1st Aged Cow, E.S.E., 1928. 5 A. R. sons, 4 A. R. daughters.

HIS DAM'S GRANDDAM

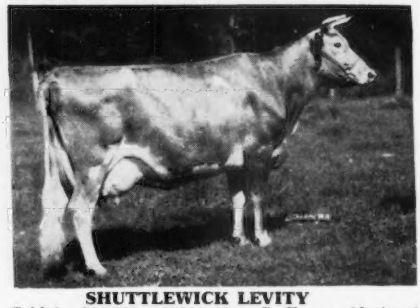

**SHUTTLEWICK LEVITY**
Sold for $25,500. 16896—804—G (Former National Champion). Gr. Ch., N.D.S., 1927. Dam of 11 calves.

Sons of CURTISS CANDY LEVITY CHUM in Service

## CURTISS CANDY MASTER CURTISS

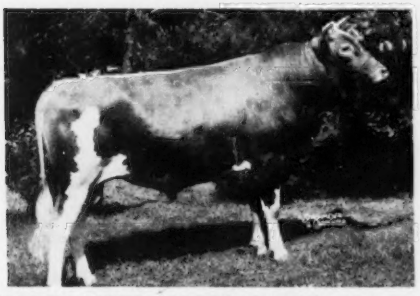

**CURTISS CANDY MASTER CURTISS at 2 years**
Born May 6, 1948.

Sire of Jr. Bull, Waukesha Dairy Show, 1951. "MASTER CURTISS" has as many great cows back of him as has been possible to put behind any Guernsey bulls based on their own production, type and reproduction.

HIS DAM

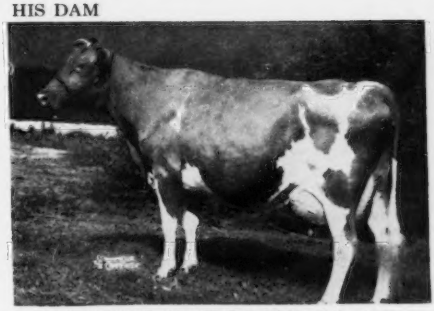

**FOREMOST QUAINT LADY at 9 years**
VG '47—Excellent '48

12208—598—G, 16418—740—6yrsC, 17049—733—7yrs
Sire: **FOREMOST ROYAL VALOR**
(May Royal's Valor and Valor's Faithful)
Dam: **LANGWATER COUNTRY BLOSSOM**
(Langwater Pharaoh and Langwater Country Flower)

## CURTISS CANDY DAPPER CURTISS

**CURTISS CANDY DAPPER CURTISS at 1 year**
Born March 16, 1950.

Combines the Langwater blood with that of the great Pansy's Patsy family.

HIS DAM

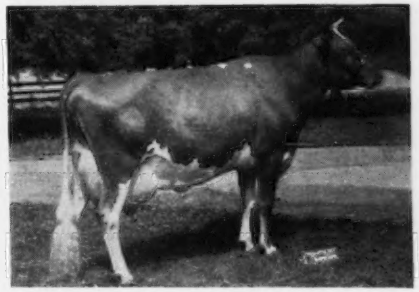

**PATSY JEAN OF MEADOW LANE at 6 years**
Excellent '47 '51—VG '48

Member 1st Dairy Herd, N.G.S., International, 1951; Member 1st Produce, N.G.S., 1950; 1st 3-year-old, Wis., Ky., Tex., 1947; 2nd 3-year-old, Minn., Ind., 1947; 3rd 3-year-old, N.G.S., 1947. 13958—687—Jr2—HIR, 14174—717—Jr3—HIR, 16987—851—6yrs, 18535—894—5yrsC.

Sire: **SUPERIOR OF TAMARACK RIDGE**
Dam: **PANSY'S PATSY OF MEADOW LANE**

## CURTISS CANDY CHIEF JUSTICE

HIS DAM

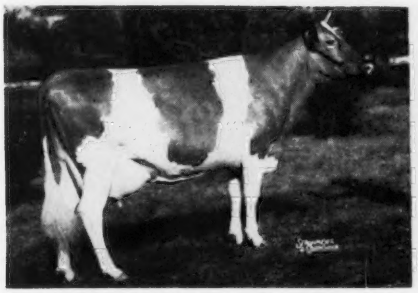

**CURTISS CANDY P. QUEEN,** VG '47 '48 '51

12319—586—Jr2C, 15564—736—Sr4C, 14610—679—5yrsC. 1st 2-year-old, D.C.C., 1946; 1st 3-year-old, Iowa, Nebr., Mo., Kans. Free, 1947. Dam of Curtiss Candy Peach Blossom, 11519—533—Sr2C.

SIRE OF DAM

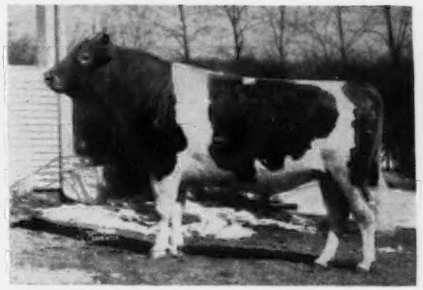

**BOULDER BRIDGE PLUTOCRAT at 4 years**

Gr. Ch., Wis., NIGBA, 1948. Sire of 1st Jr. Get, Ill., Nebr., 1948. Curtiss Candy P. Dipper, 12338—633—Jr2C; Curtiss Candy P. Jessica, 10905—611—Sr2; Margendell Gracious, 12067—582—5yrs; Curtiss Candy P. Babe, 10201—575—Sr2.

Another Son of CURTISS CANDY LEVITY CHUM in Service—

## CURTISS CANDY NOBLE CURTISS

**Sire of more registered progeny than any Guernsey bull, living or dead.**

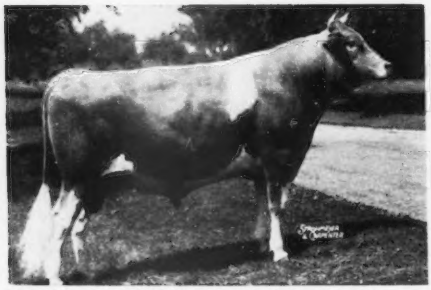

**CURTISS CANDY NOBLE CURTISS at 2 years**
Born June 2, 1947.

In his pedigree are many of the great uddered cows of the breed, including National Grand Champions and leading producers. Five of his 14 nearest ancestors sold for $61,000, or an average of $12,200. Sire of 1st Jr. & Sr. Get, Wis., Ill., 1952; 3rd Jr. Get, National, 1951; 3rd Jr. Get, International, 1951. 2nd Jr. Get, N.G.S., 1952

HIS DAM

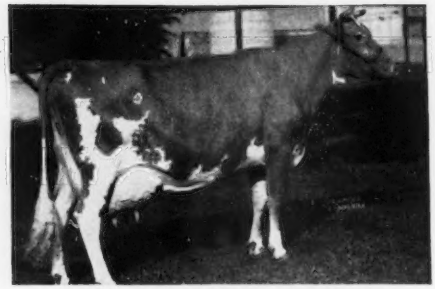

**QUAIL ROOST NOBLE PRIMROSE**
Excellent '47 '48. Sold for $17,000.

13894—704—GG (former N. C. State Record), 13411—644—5yrs, 12415—630—4E (former Ill. State Record), 15730—744—Jr4C. Sr. & Gr. Ch., Best Udder, D.C.C., 1946; Sr. & Gr. Ch., Best Udder, N.G.S., 1947. 4 A. R. daughters:
**CURTISS CANDY NOBLE DEBORAH**, 14455—696—Jr2C
**QUAIL ROOST CHOICE PRIMROSE**, 10529—687—Jr2
**CURTISS CANDY NOBLE PRIMROSE**, 12516—669—Sr2C
Full sister to Quail Roost Noble Christine, 11035—634—Jr2.
Sire: **CESOR NOBLE MAXIM**, 16 P. R. sons, 30 A. R. daughters.
Dam: **QUAIL ROOST ROYAL PRIMROSE**, 16616—817—5yrs.
Winner Klondike Production Trophy.

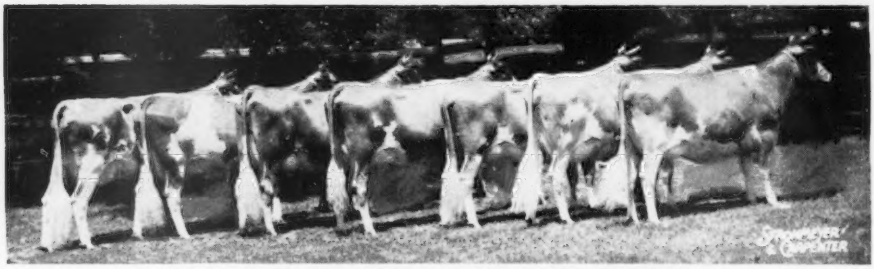

**Seven daughters of CURTISS CANDY NOBLE CURTISS**

All of these daughters are on official test and are making very creditable records as two-year-olds. It is very apparent that "Noble Primrose" is proving to be a great brood cow, transmitting through her son, "Noble Curtiss," so many of the desirable characteristics, including a very pleasing udder and an abundance of dairy character.

A "NOBLE CURTISS" Daughter

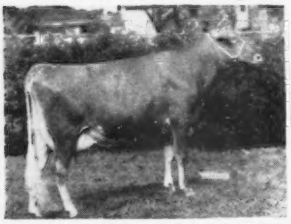

**CURTISS CANDY PROUD RHEBA**
1st 2-year-old, Wis., 1952. Second to Curtiss Candy Proud Jane, another "Noble Curtiss" daughter, Ill., 1952. On test, 5302—251—Jr2 in 155 days (still on test).

Jr. Get of "NOBLE CURTISS"

1st, Ill., Wis.; 2nd, N.G.S., 1952.

A "NOBLE CURTISS" Daughter

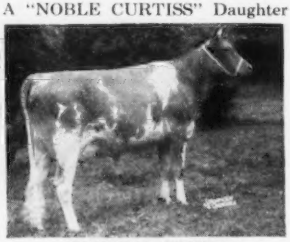

**CURTISS CANDY PROUD ANDANTE**
9882—482—Jr2—365C
4th 3-year-old, N.G.S., 1952.

Sons of CURTISS CANDY NOBLE CURTISS in Service

## CURTISS CANDY BUTTERFINGER

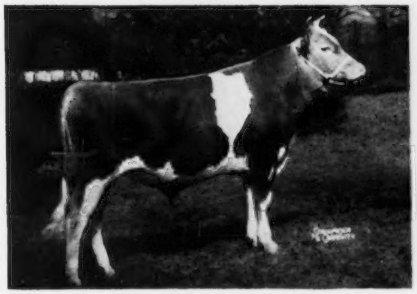

**CURTISS CANDY BUTTERFINGER at 10 months**
Born February 8, 1950.

HIS DAM

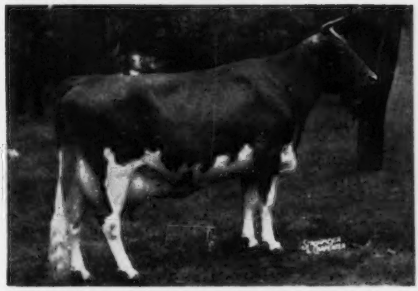

**PANSY'S PATSY OF MEADOW LANE at 8 years**
Excellent '47 '51—VG '48

Sr. & Gr. Ch., Ind.; 2nd Aged Cow, D.C.C., 1st Best Udder, Northern Ill. Parish Show; 3rd Best Udder, D.C.C., 1946; Sr. & Gr. Ch., Wis., Minn., 2nd Produce, N.G.S., 1947; Sr. & Gr. Ch., Iowa, Nebr., 3rd Produce, N.G.S., 1948; 1st Produce, 5th Aged Cow, N.G.S., 1950. 13237—694—EHI, 13731—751—CHI.
Sire: **ROSE'S KING OF MEADOW LANE**
Dam: **POLLY'S PANSY OF MEADOW LANE**
18151—821—AA. Former New Jersey Champion in DHI.

## CURTISS CANDY BOBBY CURTISS

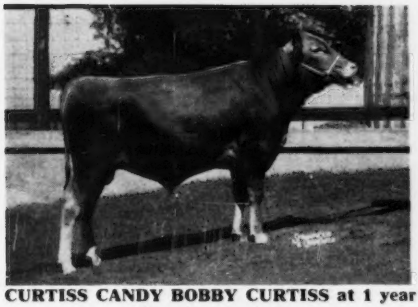

**CURTISS CANDY BOBBY CURTISS at 1 year**
Born June 7, 1950.

HIS DAM

**PATSY JANE OF MEADOW LANE at 7 years**
E '47—VG '48 '51

Member 1st Produce, N.G.S., 1950; 1st 4-year-old, Wis., Minn., Ind., Tex., 1947; 3rd 4-year-old, N.G.S., 1947; 1st Best Udder, Wis., Minn., 1947. 12016—611—GHI, 16359—847—Jr4—HIR, 16417—826—7yrs.
Sire: **SUPERIOR OF TAMARACK RIDGE**
Dam: **PANSY'S PATSY OF MEADOW LANE**

## CURTISS CANDY PROUD KING

**CURTISS CANDY PROUD KING at 1 year**
Born April 13, 1950.
1st Jr. Yr., N.G.S., 2nd, International, 1951.

HIS DAM

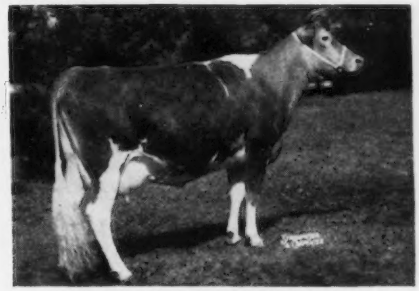

**CURTISS CANDY KINDNESS,** VG '51
12123—654—Jr2C, 12886—732—Sr3C
1st Heifer Calf, Nebr., R.W.F., 1948.

## Sons of CURTISS CANDY NOBLE CURTISS in Service

### FULL BROTHERS

CURTISS CANDY GOLDEN CURTISS

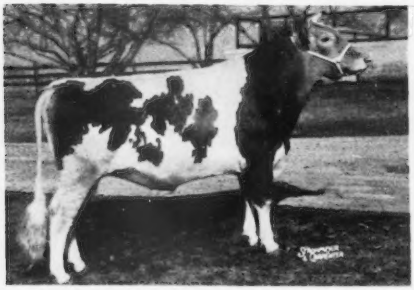

**CURTISS CANDY GOLDEN CURTISS at 1 year**
Born March 16, 1949.

CURTISS CANDY MARIE'S CURTISS

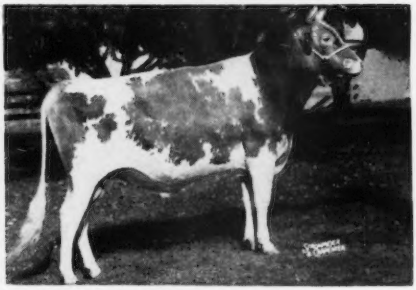

**CURTISS CANDY MARIE'S CURTISS at 1 year**
Born September 16, 1950.
Jr. Ch., Wis., 1952. 2nd Sr. Yr., N.G.S., 1952.

THEIR DAM

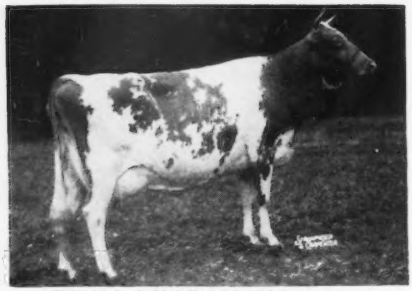

**AFTON'S GOLDEN MARIE at 8 years**
Excellent '47 '48 '50 '51

**AFTON'S GOLDEN MARIE**
Excellent '47 '48 '50 '51
**14 times a Grand Champion since coming to Curtiss Candy**

Twice Grand Champion at National Show and winner of Best Udder. Three-time winner of DOUGLASTON MANOR TROPHY for BEST A. R. Cow. 9911—577—GG, 10938—596—Jr4—305C—3x, 14417—785—6yrsC, 15661—819—7yrs. Sr. & Gr. Ch., Best Udder, N.G.S., International, 1950. Sr. & Gr. Ch., Best Udder, N.G.S., R.W.F., 1948. 1st prize Aged Cow at 11 years, N.G.S., 1952.

Sire: **BOURNEDALE GOLDEN STEADFAST**
Dam: **AFTON'S MILLIE**

## More "NOBLE CURTISS" Sons Coming Along, Each Out Of These Excellent And High Producing Dams

**McDONALD FARMS GOV INNOCENCE at 3 years**
VG '47 '48—Excellent '51

1st 3-year-old, Minn., Ind., N.G.S., 1947; 2nd 3-year-old, Ill., Wis., Ky., 1947; 2nd Best Udder, Minn., 1947. 13491—576—Jr3C, 15522—691—Jr4C, 16826—724—5yrs.

Sire: **McDONALD FARMS GOVERNOR**
Dam: **McDONALD FARMS GRATITUDE**

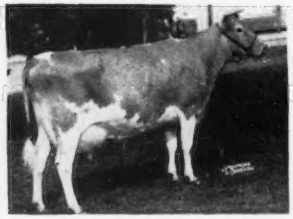

**ST. JAMES COUNT'S VERITY at 7 years**
VG '47 '48—Excellent '51

1st 4-year-old, Sr. & Gr. Ch., Ill., Iowa, 1946; 2nd 4-year-old, D.C.C., 1946; 1st Aged Cow (dry), Res. Sr., Res. Gr. Ch., Royal Winter Fair, 1948. 13028—693—FF, 14624—741—Sr3, 15362—765—5yrs, 18772—924—6yrs.

Sire: **ST. JAMES PRINCE'S COUNT**
Dam: **ST. JAMES PHILOSOPHER'S VERA**

**LOOKOUT VALLEY LEVITY LUCILLE at 3 years**
Excellent '51 '52

1st 2-year-old, winner American Guernsey Cattle Club Trophy, N.G.S., 1950; 1st 3-year-old, N.G.S., International, 1951; Member 1st Dairy Herd, N.G.S., International, 1951. 11553—525—Jr2C, 11847—592—Jr3C.

Sire: **CURTISS CANDY LEVITY HERO**
Dam: **CURTISS CANDY LEA LADY**

Grandson of CURTISS CANDY NOBLE CURTISS by CURTISS CANDY GOLDEN CURTISS in Service

## CURTISS CANDY CHAMPION CURTISS

**CURTISS CANDY CHAMPION CURTISS at 1 year**
Born January 22, 1951.
1st prize Bull Calf, Reserve Jr. Champion, Northern Ill. Guernsey Parish Show, 1951.

HIS DAM

**CURTISS CANDY HEIR BARBEE at 2 years**
3rd Sr. Yearling, International, 1950. 10952—572—Jr2C.
Sire: **CURTISS CANDY LEVITY HEIR**
Dam: **ST. JAMES PHILOSOPHER'S BARBEE**

HIS PATERNAL GREAT GRANDDAM

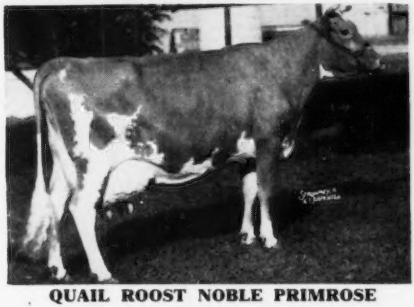

**QUAIL ROOST NOBLE PRIMROSE**

**QUAIL ROOST NOBLE PRIMROSE**
Excellent '47 '48

13894—704—GG (former N. C. State Record), 13411—644—5yrs, 12415—630—4E (former Ill. State Record), 15730—744—Jr4C. 1st 4-year-old, 1st Best Udder, Sr. & Gr. Ch., D.C.C., 1946; 1st Aged, 1st Best Udder, Sr. & Gr. Ch., N.G.S., 1947. Sold for $17,000 in 1945.
3 A. R. daughters:
**QUAIL ROOST CHOICE PRIMROSE**
10529—687—Jr2
**CURTISS CANDY NOBLE DEBORAH**
14455—696—Jr2C
Sold for $10,500 in 1946.
**CURTISS CANDY NOBLE PRIMROSE**
12516—669—Sr2C
Full sister to:
**QUAIL ROOST NOBLE CHRISTINE**
11035—634—Jr2
**QUAIL ROOST RAYMOST**

HIS PATERNAL GRANDDAM

**AFTON'S GOLDEN MARIE at 8 years**
Excellent '47 '48 '50 '51
Sr. & Gr. Ch., 1st Udder, N.G.S., International, 1950; Undefeated Gr. Ch. wherever shown in 1948, including Northern Ill. Parish Show, Wis., Minn., Ind., Ky., N.G.S., R.W.F.; Winner Best Udder, N.G.S., 1948; Sr. & Gr. Ch., Mo., Iowa, Nebr., Okla., Kans., 1947. 9911—577—GG, 10938—596—Jr4—305C—3x, 14417—785—6yrsC, 15661—819—7yrs.
Sire: **BOURNEDALE GOLDEN STEADFAST**
Dam: **AFTON'S MILLIE**
Dam of Curtiss Candy Golden Curtiss.

HIS MATERNAL GRANDDAM

**ST. JAMES PHILOSOPHER'S BARBEE at 10 years**
Excellent '47 '48 '51
1st 4-year-old, Sr. & Gr. Ch., D.C.C., 1941; 1st Aged Cow, Sr. & Gr. Ch., winner Best Udder Class, D.C.C., 1942; Gr. Ch., Wis., 1942; 3rd Aged Cow, N.G.S., 1947; 2nd Aged Cow, N.G.S., 1948. 11142—581—GG, 15215—774—C, 17303—915—6yrs, 15014—734—8yrs—305C—3x, 16922—904—9yrs, 19889—1055—11yrs.
Sire: **LANGWATER PHILOSOPHER**
Dam: **ST. JAMES PRINCE'S BARBARA**

Another Son of "LEVITY KING" in Service

## CURTISS CANDY LEVITY COLONEL

**CURTISS CANDY LEVITY COLONEL at 2 years**

Born July 11, 1945.

Jr. Ch., Ind., 1947; 3rd Sr. Yr., N.G.S., 1947; 2nd prize 2-year-old, Wis., Minn., Ind., Ky., N.G.S., 1948.

HIS DAM

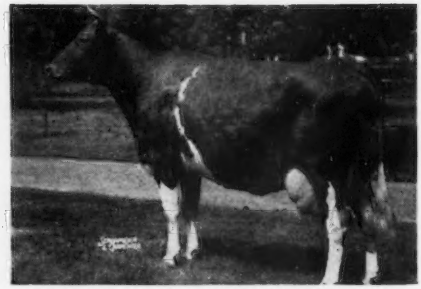

**CURTISS CANDY LEVITY CHARLOTTE**

13739—717—Jr2C, 14751—834—Jr3, 16283—836—5yrsC; 3rd Produce, Minn., Ky., 1948. Dam of Curtiss Candy Levity Mirthful 10379—487—Jr2C; Jr. Ch., Minn., 1948.

Sire: **CORONATION KING OF PINE MANOR**
Dam: **DOUGLASTON PRINCESS CHARLOTTE**

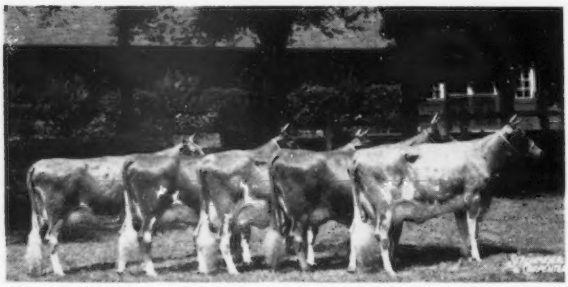

**Daughters of CURTISS CANDY LEVITY COLONEL at CURTISS CANDY**

The "Colonel" daughters in our herd are completing the following records on official test:

**CURTISS CANDY COL. ROSY**
8242—437—Jr2—305C—2x
8521—405—Jr3 in 225 days (still on test)

**CURTISS CANDY COL. PENDANT**
8533—438—Jr2—305C—2x
8263—356—Jr3 in 212 days (still on test)

**CURTISS CANDY COL. RHEBA**
11765—553—Sr2 (pending)

**CURTISS CANDY COL. JUNETTE**
11742—541—Sr2 (pending)

**CURTISS CANDY COLONEL DREAM. VG '51**
10276—484—Sr2C

In Service . . . OUT OF THE TWO-TIME NATIONAL GRAND CHAMPION

## CURTISS CANDY SUNNY CURTISS

**CURTISS CANDY SUNNY CURTISS at 1 year**

Born May 20, 1951.

Sire: **McDONALD FARMS HIGH ORNATE**
(McDonald Farms Hightime—McDonald Farm Kings Jolly Lady).

HIS DAM

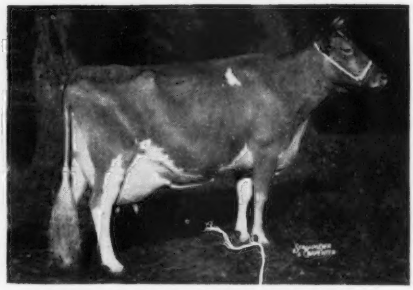

**ADOHR ELDOR PEARLETTE at 9 years**

Excellent '48 '50 '51. Sr. & Gr. Ch., N.G.S., 1949, 1951; Res. Gr. Ch., N.G.S., International, 1950; 2nd Aged Cow at 10 years, N.G.S., 1952. 12502—664—Jr4 (789), 15524—737—8yrsC, 12501—610—9yrs—305C—3x.

Sire: **ELDOR OF ADOHR FARMS**
Dam: **ESCALON PEARLETTE**

Another Son of "LEVITY KING" in Service

## CURTISS CANDY LEVITY DRUMMER

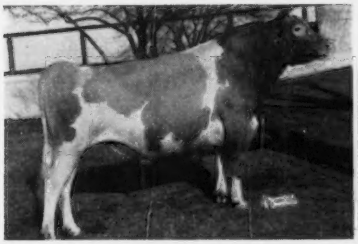

**CURTISS CANDY LEVITY DRUMMER at 5 years**
Born January 10, 1945.
Jr. & Gr. Ch., Waukesha, 1947; 1st prize 2-year-old, Wis., 1947. Full brother to CURTISS CANDY LEVITY MARY, sold for $5,600. 13433—708—Sr2.

HIS DAM—**CALCULATOR'S MARIGOLD**
Excellent '47—VG '48
15183—717—BB, 11374—606—FF. Dam of 5 daughters from 502 to 708 lbs. fat.
Sire: CORNELL ROYAL CALCULATOR
Dam: BEAUTY'S ARMISTICE GIRL

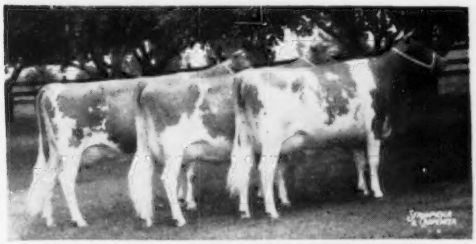

**←—The Marigold Family At Curtiss Candy**

FULL SISTERS BY CURTISS CANDY LEVITY HEIR AND OUT OF CALCULATOR'S MARIGOLD. From left: CURTISS CANDY HUMMING BIRD (11940—574—Jr2, 12352—597—Sr3; Jr. Ch., Ill., Mo., Iowa, Nebr., 1948); CURTISS CANDY CHICKADEE (12945—576—Sr2); CURTISS CANDY PEWEE (11382—502—Jr2; Sr. & Gr. Ch., Ill., 1951).

In Service THE DOUBLE GRANDSON OF FOREMOST PREDICTION

## McDONALD FARMS PRE LUCKY BOY

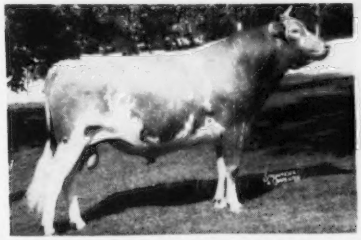

**McDONALD FARMS PRE LUCKY BOY at 2 years**
Born July 15, 1946.
Sold for $5,000. Jr. & Gr. Ch., Ill., Mo., Nebr., 1948; Jr. Ch., Iowa, 1948; 2nd Aged Bull, N.G.S., 3rd International, 1951.

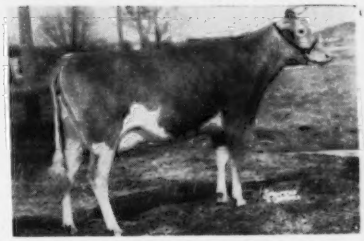

HIS DAM—**McDONALD FARMS HELMA**
Excellent '47—GP '48—VG '52
12036—596—F, 13518—659—5yrs. Dam of McDonald Farms Fore Modesty, 9440—533—Jr2.
Sire: FOREMOST PREDICTION, 103 A. R. daughters
Dam: GREEN MEADS THELMA, Excellent '47. 2 records 704 and 740 lbs. fat.

A Son of "PRE LUCKY BOY" in Service

## CURTISS CANDY LUCKY ROYAL

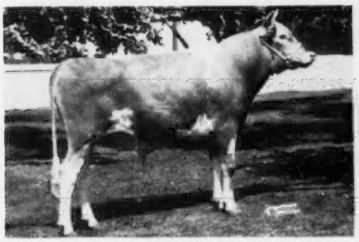

**CURTISS CANDY LUCKY ROYAL at 18 months**
Born August 17, 1949.
2nd Sr. Yr., NIGBA; 3rd, International, 1951.
Dam: CURTISS CANDY LEVITY CHARLOTTE (Pictured on preceding page.) 13739—717—Jr2C, 14751—834—Jr3, 16283—836—5yrsC. Dam of CURTISS CANDY LEVITY COLONEL.

"PRE LUCKY BOY" Daughters

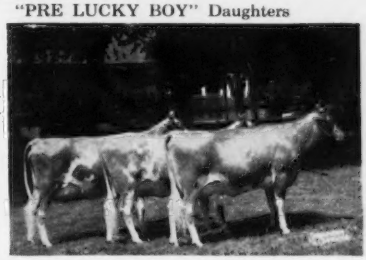

**Daughters of McDONALD FARMS PRE LUCKY BOY** at CURTISS CANDY—on test as 2-year-olds.

# THE **PANSY'S PATSY** FAMILY

## FIVE SIRES OUT OF THIS GREAT FAMILY ARE NOW IN SERVICE

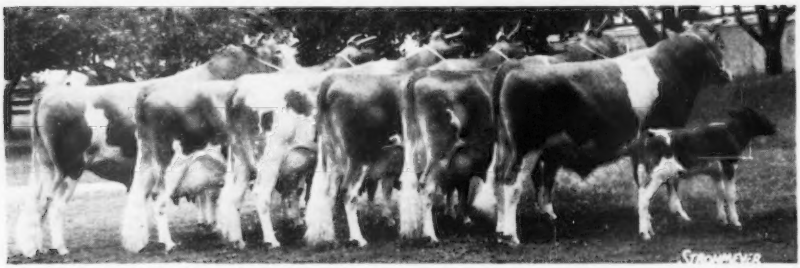

Now 13 years old, PANSY'S PATSY OF MEADOW LANE (second from left) is shown with six of her seven sons and daughters in the CURTISS CANDY herd. Left to right: CURTISS CANDY LEVITY CURTISS, "PANSY'S PATSY" herself, CURTISS CANDY PATSY'S DAISY, PATSY JEAN OF MEADOW LANE, PATSY JANE OF MEADOW LANE, CURTISS CANDY BUTTERFINGER, CURTISS CANDY PROUD PAT. Not pictured is her last son, CURTISS CANDY PATSY'S CURTISS.

Dam of "BUTTERFINGER" and "LEVITY CURTISS"

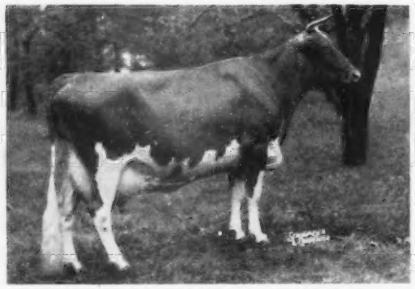

**PANSY'S PATSY OF MEADOW LANE**

Excellent '47 '51—VG '48

13237—694—EHI, 13731—751—CHI
Gr. Ch., Ind., 1946; Wis., Minn., Iowa, 1947.

"PANSY'S PATSY"—"LEVITY HEIR" Daughter

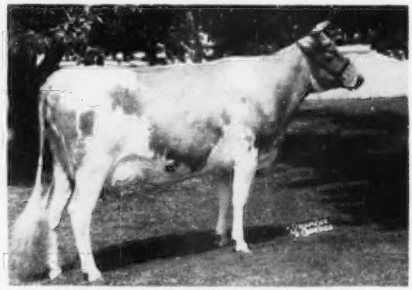

**CURTISS CANDY PATSY'S DAISY**

13006—681—Sr2C, 12412—638—Sr3

Full sister to CURTISS CANDY PROUD PAT and CURTISS CANDY PATSY'S CURTISS (by CURTISS CANDY LEVITY HEIR).

Dam of "DAPPER CURTISS" and "MAJOR CURTISS"

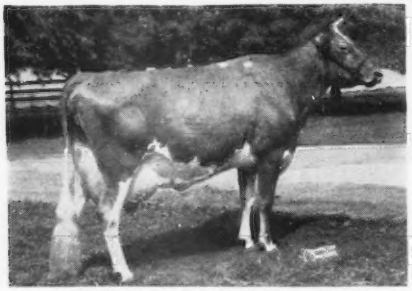

**PATSY JEAN OF MEADOW LANE**

Excellent '47 '51—VG '48

13958—687—Jr2—HIR, 14174—717—Jr3—HIR, 18535—894—5yrsC, 16987—851—6yrs, 15779—789—7yrsC. 1st 3-year-old, Wis., Tex., 3rd, N.G.S., 1947; 1st 4-year-old, Mo., Wis., Minn., Ind., 2nd Aged Cow, R.W.F., 1948.

Dam of "BOBBY CURTISS"

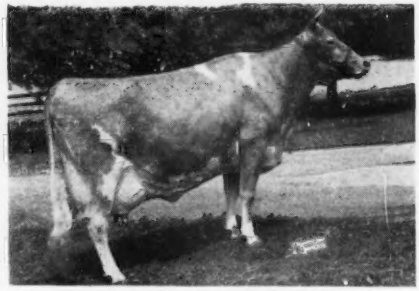

**PATSY JANE OF MEADOW LANE**

Excellent '47—VG '48 '51

12016—611—GHI, 16359—847—Jr4—HIR, 16417—826—7yrs. 1st 4-year-old, Wis., Minn., Tex., Best Udder, Wis., 1947; 3rd 4-year-old, N.G.S., R.W.F., Minn., 1948

# Curtiss Candy Guernseys Can Write

# A Record Of Consistent, Repeated Performance

**THE POWER OF PRODUCTION AND PERSISTENCY OF PRODUCTION:**

Our Guernsey cows have made records up to 19889 lbs. milk and 1,055 lbs. butterfat. Several of them have national Class Leading records, both for milk and butterfat production. In addition, many state production records are held by cows in the Curtiss Candy Herd.

We have followed a program of Advanced Registry Herd Testing wherein **every two-year-old on the farm is tested.**

**THE PROOF OF TYPE AND CONFORMATION:**

We have also followed a classification program and have exhibited our herds in the several major shows throughout the country with gratifying results.

In the show ring, Curtiss exhibited the first prize dairy herd at the Dairy Cattle Congress in 1946, 1947, 1948, 1950, 1951 and 1952 (Curtiss did not show in 1949). Curtiss exhibited, the first prize dairy herd in the International Dairy Exposition in 1950 and 1951, the only two years we exhibited at this show.

Since 1946, Curtiss exhibited the Grand Champion Female five times at the Dairy Cattle Congress. We have been awarded the Douglaston Manor Trophy for the best A. R. cow on five different occasions during this time.

Curtiss females also were given the Meadow Lodge Trophy for the best udder in 1947, 1948 and 1950.

Curtiss Candy was Premier Exhibitor at the 1946, 1947, 1950 and 1951 National Guernsey Show, as well as the 1950 International Exposition.

**REPRODUCTION OF INDIVIDUAL INHERITED GOODNESS:**

Green Meads Levity King was the sire of the 1st Get of Sire at the 1946 Dairy Cattle Congress.

Curtiss Candy Levity Heir was the Grand Champion Bull at the Dairy Cattle Congress in 1946. His son, Curtiss Candy Merry Curtiss, was Junior Champion at the National Guernsey Show in 1947 and he, in turn, sired the Junior Champion Bull in 1950.

"Heir" also sired the following winners at the National Guernsey Show: winning Junior Get, 1950; Curtiss Candy Fabron, Senior and Grand Champion Bull, and winner of the Langwater Trophy, 1952; Curtiss Candy Navigator, Reserve Senior and Reserve Grand Champion Bull exhibited by Mr. John Worthington, 1952; first prize Get of Sire and winner of the Peer Challenge Trophy, 1952.

Curtiss Candy Levity Peer, a son of Green Meads Levity King, was the Junior Champion and Reserve Grand Champion Bull in the 1948 National Guernsey Show.

Curtiss Candy Magistrate, bred at Curtiss Candy Farms, sired the Junior Champion Female at the 1952 National Guernsey Show for Kepple and Getz.

**ESTABLISHING LONGEVITY OF USEFULNESS:**

In the Curtiss Candy herd are many cows that are doing a most creditable job at an advanced age. Among these are:

SPOT OF VANITY—18 years old last September and again in calf.

PANSY'S PATSY OF MEADOW LANE—now 13 years old. The dam of 11 calves in her 13 years.

ST. JAMES PHILOSOPHER'S BARBEE—now in her 15th year. She produced 19,889 lbs. milk and 1,055 lbs. fat at the age of 11 years.

AFTON'S GOLDEN MARIE—at the age of 11 years was 1st Aged Cow at the 1952 National Guernsey Show, and was winner of the Douglaston Manor Trophy for Best A. R. Cow. Twice a National Grand Champion and Best Uddered, 1948 and 1950, she has had 9 calves in her 11 years.

We believe that these families carry an inheritance for longevity. We realize, however, that care and nutrition are also important factors. We feel that the care and management given at Curtiss Candy is possible, and is actually the same, as in many good farmer-breeder herds.

**GREEN MEADS LEVITY KING,** our foundation herd sire, is perpetuated in the CURTISS CANDY IMproved Stud Service through his sons, grandsons and great grandsons—each backed by great dams from some of the best cow families in the breed.

SONS

**CURTISS CANDY LEVITY HEIR**
D: Pine Manor King's Destiny

**CURTISS CANDY LEVITY CURTISS**
D: Pansy's Patsy of Meadow Lane

**CURTISS CANDY LEVITY DRUMMER**
D: Calculator's Marigold

**CURTISS CANDY LEVITY COLONEL**
D: Curtiss Candy Levity Charlotte

GRANDSONS

**CURTISS CANDY FABRON**
D: McDonald Farms Hester

**CURTISS CANDY MAJOR CURTISS**
D: Patsy Jean of Meadow Lane

**CURTISS CANDY MODEL CURTISS**
D: Caumsett Eastern Pendant

**CURTISS CANDY FASCINATOR**
D: St. James Count's Verity

**CURTISS CANDY LOYAL CURTISS**
D: McDonald Farms Gov Innocence

GREAT GRANDSONS

**CURTISS CANDY O.Y. CURTISS**
D: Afton's Golden Marie

**CURTISS CANDY JOLLY CURTISS**
D: Adohr Eldor Pearlette

**CURTISS CANDY STAR CURTISS**
D: Curtiss Candy Noble Primrose

**CURTISS CANDY LEVITY CHUM**
D: Douglaston Princess Charlotte

**CURTISS CANDY NOBLE CURTISS**
D: Quail Roost Noble Primrose

**CURTISS CANDY MASTER CURTISS**
D: Foremost Quaint Lady

**CURTISS CANDY DAPPER CURTISS**
D: Patsy Jean of Meadow Lane

**CURTISS CANDY CHIEF JUSTICE**
D: Curtiss Candy P. Queen

**CURTISS CANDY BUTTER-FINGER**
D: Pansy's Patsy of Meadow Lane

**CURTISS CANDY PROUD KING**
D: Curtiss Candy Kindness

**CURTISS CANDY BOBBY CURTISS**
D: Patsy Jane of Meadow Lane

****CURTISS CANDY GOLDEN CURTISS**
D: Afton's Golden Marie

**CURTISS CANDY MARIE'S CURTISS**
D: Afton's Golden Marie

**CURTISS CANDY GOLDEN CURTISS is the sire of CURTISS CANDY CHAMPION CURTISS—also in the IMproved Stud Service. Among the immediate dams behind "CHAMPION CURTISS" are Afton's Golden Marie, St. James Philosopher's Barbee, and Quail Roost Noble Primrose—all two-time GRAND CHAMPIONS at the Dairy Cattle Congress, and all outstanding producers.

THROUGH THE CONTINUED BLENDING OF OUR BLOODLINES AND THE INTRODUCTION OF NEW BLOOD THROUGH GREAT PERFORMING COWS IN THE GUERNSEY BREED, WE FEEL WE OFFER BREEDERS NOT JUST A BULL OR BULLS—BUT, IMPORTANTLY, A BREEDING PROGRAM REACHING FAR INTO THE FUTURE.

The artificial services of our Guernsey bulls are available in STUD POOL MATINGS and SELECTED MATINGS wherever we are represented by our own Herd Technicians or CURTISS Distributors. In areas not covered by our technicians or distributors, SELECTED MATINGS are available.

WRITE, CALL OR WIRE

**CURTISS CANDY COMPANY — Livestock Division — CARY, ILLINOIS — Telephone: CARY 5411**

## P and M Rancho Dispersal

By Victor Gray

The P and M herd, owned by Paul Paul of Fresno, Calif., was dispersed at auction on November 15. Although the sale was held in unusual California weather, the bidding was fast and spirited from the crowd gathered from Washington, Oregon, Arizona, Canada and California. The 57 head brought a total of $24,615, an average of $431.84. Most of the cattle stayed in California, with eight head going to Arizona, four to Oregon, and two to Washington.

Mr. and Mrs. Burton H. Todd, Fresno, purchased eight head for $5,650. Included in this group were four Cloverlawn cows and their daughters. Cloverlawn's Pauline, that classified Excellent 1952, VG, 1951, and her full sister, Cloverlawn's Polly Lass, that classified VG, 1952, were two of the group. A daughter of the "Polly Lass" cow topped the sale at $1,600. She went along with her mother to the Todd's Elm Lane herd.

The largest number of cattle went to the Fresno State College Foundation as a gift from Joe Quinn, a Fresno implement dealer and also a breeder of Hereford cattle. The gift included 10 head which sold for $4,750. The third highest buyer was Albert Austin of Scottsdale, Ariz. This up and coming young breeder selected eight head for $4,105. Mr. Austin bought Cameo Lilly Sweetheart for $850 and also her daughter. "Sweetheart" was classified Very Good, 1952, and has three A. R. records over 600 lbs. of fat. Ben Friedrichs, Western Glow Farms, Inc., came down from Washington, and purchased Western Glow Laughter, a Very Good 1952, cow. The cattle were in top shape for the sale and credit for this should go to Rue White, the herdsman.

The sale was managed by the Western Guernsey Service of Clements and Lodi. Bob Stanley, Paramount, was the auctioneer and was assisted in the box by C. W. "Jack" Robinson, Clements. Tom Dewar, Patton, and Vic Gray, Lodi, worked the ring. Elwood Nicewonger, Lodi, led the cattle and Mrs. Robinson and Mrs. Gray clerked the event.

The night before the sale a dinner was held at Yturri's in Fresno where the breeders and friends were the guests of Mr. and Mrs. Paul.

Following is the sales list:

| | |
|---|---|
| Fred Anderson, Fresno, Calif. | |
| Cameo Max's Eva | $300 |
| Cameo Max's Starlight | 210 |
| Jacob C. Andresen, Fresno, Calif. | |
| Cameo Ambassador's Prince (Bull) | 625 |
| Albert W. Austin, Scottsdale, Ariz. | |
| Cameo Developer's Giggles | 325 |
| Cameo Noble Joyce | 300 |
| Cameo Lilly Sweetheart | 850 |
| Cameo Sweetheart's Gloria Jane | 310 |
| Cameo's Poppy | 735 |
| Cameo's Maxine | 350 |
| Cameo Elberta's Faithful | 725 |
| Cameo's Ruby | 510 |
| C. W. Boley, Fort Rock, Oregon. | |
| Cameo May's Royal's Rose | 260 |
| Cameo Starlett | 235 |
| Cameo Cavalier's Vera | 210 |
| Russell E. Doty, Goleta, Calif. | |
| Welch Farms Jack's Flora | 325 |
| Leonard W. Frame, Fresno, Calif. | |
| Cameo Marge | 285 |
| Cameo Singer's Lilly | 310 |
| Cameo Max's Mary | 360 |
| Fresno State College Foundation, Fresno, Calif. | |
| Cameo Smiles Trixie | 625 |
| Cameo King Sweetheart Karen | 500 |
| Cameo Cavalier's Peg | 625 |
| Cameo Max's Lu Ann | 325 |
| Cameo Cavalier Opal | 375 |
| Cameo Max's Maxine | 300 |
| Cameo Cavalier's Fay | 700 |
| Cameo Mickey | 550 |
| Adohr Steadfast Marlene | 500 |
| Cameo Cavalier's Linda | 250 |
| Wallace T. Hiebert, Lancaster, Calif. | |
| Cameo Rose's Blossom | 210 |
| Cameo Cavalier's Rosann | 250 |
| Cameo Starlight's Twinkle | 90 |
| Cameo Sheik's Avis | 185 |
| Glenn T. Koller, Fresno, Calif. | |
| Cameo Laughter's Leader (Bull) | 375 |
| Cameo Martha | 325 |
| Cameo Sheik' Marie | 300 |
| Cameo Mary's Martha | 360 |
| Frank E. Meier, Oregon City, Oregon. | |
| Cloverlawn's Nina | 450 |
| Frank J. Nunes, Fresno, Calif. | |
| Cameo Cavalier's Evelyn | 170 |
| Cameo Melba's Mollie | 245 |
| Amelia Orisio, Waukena, Calif. | |
| Western Glow King's Sweetheart and Bull Calf | 510 |
| Cameo Grace | 385 |
| Cameo Max's Melba | 350 |
| Mr. and Mrs. Edward Souza, Paso Robles, Calif. | |
| Cameo Sheik's Della | 300 |
| Mr. and Mrs. Burton H. Todd, Fresno, Calif. | |
| Cloverlawn's Pauline | 1,000 |
| Luana Farm's Noble Nani and Bull Calf | 750 |
| Cloverlawn's Polly Lass | 775 |
| Cloverlawn's Nanette | 1,600 |
| Cameo Nani's Nancy | 525 |
| Cloverlawn's Nola | 475 |
| Cameo Ambassador's Marietta | 350 |
| Cameo Sheik's Nettie | 175 |
| E. E. Welch, Fresno, Calif | |
| Cameo Jean | 310 |
| Matapa El Toro's Twinkle | 360 |
| Western Glow Farms, Inc., Bow, Wash. | |
| Western Glow Laughter | 750 |
| Cameo Cavalier's Mabelle | 435 |
| F. Homer Williams, Fresno, Calif. | |
| Cloverlawn's Nona and Bull Calf | 385 |
| Cameo Laughter's Smiles | 245 |

## Spring Lawn Dispersal

By Wm. H. Juzi

Raymond Beiler, Honey Brook, Pa., sold his entire purebred Guernsey herd consisting of 57 head at a sale on his farm on November 6, for $12,460, an average of $218.60. There seemed to be a particularly strong demand for heifers.

The top cow, Grissom's Spring Belle, sold for $420 to Robert Howard, Mechanicsburg. Mr. Howard was high buyer taking nine head for a total of $2,750, followed by Frank Brown, Tunkhannock, who bought 10 heifers for a total of $1,710.

The sale was managed by the Pennsylvania G. B. A., with William H. Juzi reading pedigrees. Walter Dupes, Elizabethtown, was the auctioneer, assisted in the ring by Irvin Hess, Hershey, and fieldmen of the association who ran the slips.

Following is the sales list:

| | |
|---|---|
| Jesse G. Balmer, Lititz, Pa. | |
| Heifer Calf | $225 |
| Kenneth L. Benfer, York, Pa. | |
| Heifer Calf | 105 |
| Rose of Spring Lawn | 110 |
| Katinka of Maple Manor | 125 |
| Clyde Betts & James B. Parsons, Milton, Del. | |
| Maple Springs Gem | 345 |
| Spring Lawn Ruth Ann | 245 |
| Rhoda of Maple Manor | 360 |
| Clyde Betts, Agent, Milton, Del. | |
| Spring Lawn Essie | 100 |
| Rhoda of Spring Lawn | 200 |
| Arthur E. Brown, Nottingham, Pa. | |
| Calf | 35 |
| Heifer Calf | 60 |
| Heifer Calf | 45 |
| Barbara of Spring Lawn | 320 |
| Spring Lawn's Bertha | 100 |
| Annabelle of Spring Lawn | 290 |
| Park Hurst Jewel | 305 |
| Reba of Spring Lawn | 225 |
| Dolly of Spring Lawn | 175 |
| Frank M. Brown, Tunkhannock, Pa. | |
| Beaverkill La Bonne | 200 |
| Spencer's Landing Glamour | 165 |
| Dona's Essie | 135 |
| Evelyn of Spring Lawn | 210 |
| Royal Rachel of Spring Lawn | 165 |
| Lena of Spring Lawn | 145 |
| Longwood Banquet | 195 |
| Longwood Bargain | 195 |
| Minnie of Maple Manor | 140 |
| Spencer's Landing Isabel | 160 |
| Joe Garber, Chambersburg, Pa. | |
| Spring Lawn's Joanne | 135 |
| Anne of Spring Lawn | 125 |
| Ezra Grubb & Ezra Grubb, Jr., Hummelstown, Pa. | |
| Maple Springs Janet | 360 |
| John J. Herr, Mt. Joy, Pa. | |
| Grace of Spring Lawn | 210 |
| Spencer's Landing Hope | 250 |
| Frank E. Hitchens & Son, Newark, Del. | |
| Lois of Spring Lawn | 190 |
| Roseanna of Spring Lawn | 230 |
| Robert Howard, Mechanicsburg, Pa. | |
| Grissom's Spring Belle | 420 |
| Lucille Ann of Spring Lawn | 365 |
| Irene of Spring Lawn | 390 |
| Sara Ann of Maple Knoll | 320 |
| Doreenland C. P.'s Orsino (Bull) | 355 |
| Spring Lawn's Gloria | 200 |
| Spring Lawn's Helen | 170 |
| Lucinda of Maple Knoll | 280 |
| Linda of Spring Lawn | 250 |
| Theodore Irvin, Honey Brook, Pa. | |
| Longwood Balm | 205 |
| Longwood X. Tangle | 170 |
| Pansy of Maple Manor | 125 |
| Ernest E. Johnson, Boyertown, Pa. | |
| Green Acres Blanche | 335 |
| Paul Lehman, Bech elsville, Pa. | |
| Edith of Spring Lawn | 205 |
| Hobart H. Marks, Lebanon, Pa. | |
| Blossom Royal of Spring Lawn | 350 |
| Park Hurst Corone | 455 |
| Mary Ann of Spring Lawn | 235 |
| Betty of Maple Spring | 320 |
| John K. Mast, Gap, Pa. | |
| Linda Lou of Spring Lawn | 225 |
| Wayne S. Prowell, New Cumberland, Pa. | |
| Spring Lawn Loretta | 220 |
| H. E. Shreiner, Lititz, Pa. | |
| Fairlawn Peerless Eppie | 85 |
| H. Arnold Smith, Collegeville, Pa. | |
| Buttercup of Spring Lawn | 200 |

# HENSLEE FARMS

*Kingston Springs, Tennessee*

The Daughters Of "SIR GALAHAD" Leave Little To Be Desired

**. . . They Have Good Udders . . . They Can Really Milk**

**. . . They Possess Outstanding Dairy Quality**

## Langwater Sir Galahad

8 A. R. daughters — 14 daughters classified
2 Excellent, 6 Very Good, 5 Desirable, 1 Acceptable

"Sir Galahad"

A son of the proved sire, Langwater Patrician, A. R., out of Langwater Blend, 10237—609—EE.

A "SIR GALAHAD"

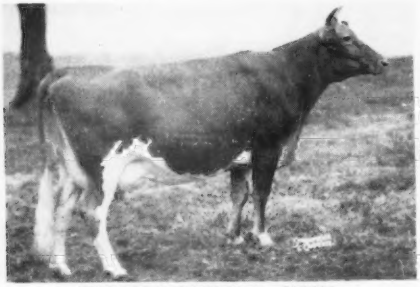

**HENSLEE FARMS G. NONA**
13339—593—Jr2—365C
Very Good '52

A "SIR GALAHAD"

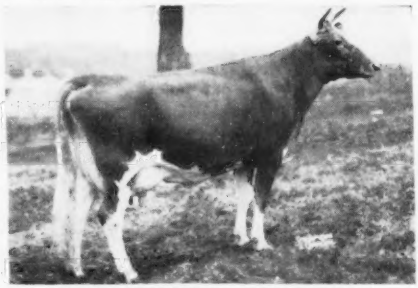

**HENSLEE FARMS LADY BUNNY**
12601—593—Jr2—365C
Excellent '52

If it's year in—year out production you are looking for in your herd sire—we can offer just that in a "Sir Galahad" son, out of a high producing A. R. cow.

**Write For Prices And Pedigrees**

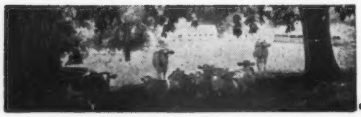

GOLDEN GUERNSEY

EDWARD B. HENSLEE, Owner
FLOYD KRAUTER, Manager
Tel. 8-5574 Nashville

## New State Champions

IDAHO

| | |
|---|---|
| Sr2 HIR 365 | Laurinda of Fern Lane 1169118, 10670 pounds milk, 539 pounds butter fat (730TM). Breeder and owner, C. A. Harder, Buhl. |

NEW MEXICO

| | |
|---|---|
| Jr4 365C | Rex's Yeoman's Amy 1157966, 12949 pounds milk, 611 pounds butter fat (1095TM). Breeder, Mrs. J. W. Loving, Pueblo, Colo. Owner, J. W. Taylor, Las Cruces. |

VIRGINIA

| | |
|---|---|
| Jr3 365C | Bayville Levity Maude 1099183, 14639 pounds milk, 740 pounds butter fat (1095TM). Breeder, C. F. Burroughs, Lynnhaven. Owner, Bayville Farms, Inc., Norfolk. |
| 5yrs 305C 3x | Quail Roost NoMax Marie 1040389, 14200 pounds milk, 722 pounds butter fat (915 TM). Breeder, George Watts Hill, Rougemont, N. C. Owner, John M. Dunlop, Petersburg. |

WISCONSIN

| | |
|---|---|
| Sr2 HIR 365 | Corner Hill Nobleman's Fairy 1169438, 11919 pounds milk, 603 pounds butter fat (730TM). Breeder and owner, Oley E. Berge, Valders. |

## W. K. Hepburn, Sr., Honored at Dinner

BY R. D. STEWART

SEVENTY friends of Mr. and Mrs. W. K. Hepburn, Sr., for many years manager of Foremost Guernsey Association, Inc., paid tribute to them on the evening of November 18 in the form of a dinner in their honor at Amenia, N. Y. The group included Guernsey breeders from Dutchess County and other areas, and many friends connected with the dairy industry.

This honor dinner was sponsored by the Dutchess County G. B. A., of which George May is president, Dave Younger, vice-president, and Edward Briggs, secretary-treasurer.

Dr. George Hopson, of the DeLaval Company, a loyal friend of Guernsey breeders in Dutchess County, was toastmaster. R. D. Stewart, assistant secretary of The American Guernsey Cattle Club, reviewed the local and national accomplishments of the W. K. Hepburn family in the Guernsey world. Coming from Scotland, Mr. Hepburn has the art and know-how of a master livestock breeder and herdsman, with which the Scotch seem to be blessed more than any other people. Under his guidance, the Mixter Faithful family has been developed at Foremost. In the popularity poll conducted by the Guernsey Breeders' Journal in 1951, "Faithful" was named as having had the second


FOR A LIMITED TIME ONLY!

# Special Trial Offer

Send only 25¢ for special introductory package of

# 4 MASTICS® P & S

*The original udder bougie*

# for Mastitis Control

50,000 units of penicillin plus 50,000 micrograms of dihydrostreptomycin in handy, non-greasy stick form with tapered ends . . . easy to insert, immediately soluble in milk.

**Use MASTICS for:**

- treatment of acute and chronic cases.
- prevention of flare-ups during drying off.

**MASTITIS CAN BE CONTROLLED!**

**MASTICS** provide two of the most effective drugs for combating this money-wasting disease.

**MASTICS** are faster, safer, easier to use.

**Ask your veterinarian for Mastics.**

3 convenient package forms at *new low prices:*

| | Now only |
|---|---|
| 10's | $3.25 |
| 25's | 7.75 |
| 100's | 29.50 |

If your veterinarian cannot supply, write directly to:

**PROVE IT TO YOURSELF!** Mail the coupon today with just 25c in stamps or coin. Get your trial supply of Mastics P & S.

MARTIN LABORATORIES, P. O. Box 532
West Chester, Pa.
Please send me 4 Mastics P & S. I am enclosing 25c.

Name (please print)

Address

City State

The Martin Laboratories
WEST CHESTER, PENNSYLVANIA

# WHAT'S STOPPING YOU?

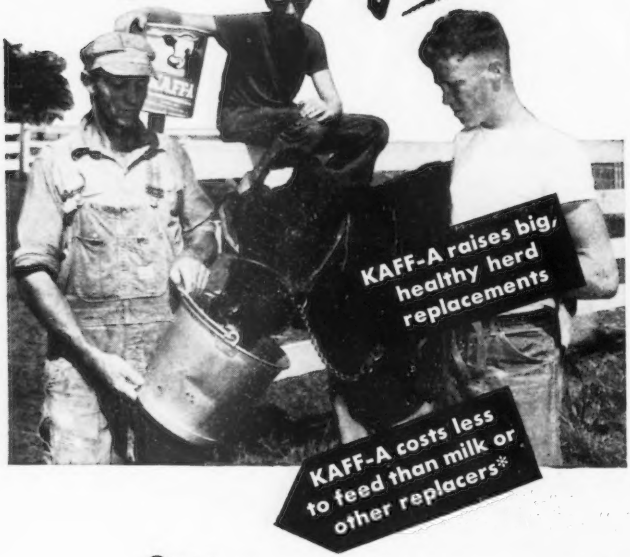


**SURE,** you would *like* to sell *all* your cows' milk. But maybe you think your calves need part of it. Well, George Dalrymple has raised 18 to 20 herd replacements (like the heifer above) for 10 straight years. And he doesn't hold back any of the 16 to 18 cans of milk per day from his 65 cows.

"Kaff-A saves lots of money," George says. "It seems to have something that other feeds don't have. I tried other calf starters, but we always come back to Kaff-A because the calves do better, and it takes less to raise each calf." *(based on major manufacturers' own feeding directions to six weeks.)

So what's stopping you? You can raise a better calf and sell 250 or 500 lbs. of milk for every pail or box of Kaff-A you get from your feed dealer, milk hauler, or hatcheryman.

**3,000,000 healthy heifers have been raised on**

# KAFF-A

**the safe replacement for milk.**

**CONSOLIDATED PRODUCTS COMPANY, DANVILLE, ILL.**

*Division Offices: Princeton, N. J., Atlanta, Ga., Des Moines, Ia., Sacramento, Calif. Makers of Semi-Solid Emulsions, Sparx, Pex and Kaff-A.* ©1952


greatest influence upon the Guernsey breed. Bill played an all-important part in developing this brood cow family into the Guernsey Hall of Fame.

One of the great tributes paid to Bill Hepburn at the banquet was his ability to help and teach young men in the art of caring for and breeding Guernsey cattle. During the evening, Owen Boyd, past president of the Dutchess County G. B. A., and manager of Wethersfield Farm, Amenia, N. Y., told of the great help Bill Hepburn was to him. He gave him a job at Foremost and here he developed his knowledge of Guernseys, from which position he later went to manage another farm. People who have heard the late George M. White reminisce about his experiences with Guernseys, have no doubt heard him state that he acquired much of his early knowledge from Bill Hepburn.

As a remembrance on this occasion, and for their many happy years together, the Dutchess County G. B. A. presented Bill with a beautiful leather suitcase. The American Guernsey Cattle Club presented a linen Guernsey luncheon set to Mrs. Hepburn.

Mr. Hepburn briefly sketched his coming to this country from Scotland and his work with Guernseys. He paid special tribute to Mrs. Hepburn. The Hepburns will continue to live in Poughkeepsie with their daughter Jane and her husband. When the Foremost herd is entirely moved to the University of Missouri, Mr. Hepburn will assume full management of the High Mowing herd at Wilmington, Vt., owned by Arthur Pinkham.

Dr. Hopson also introduced Louis McL. Merryman, Sparks, Md., a lifetime friend, and Ben Rikert, business manager of the New York G. B. Co-Op., Inc.

## Kansas Judging School

By Tim C. Main

A successful judging school for Guernsey breeders was held at the Kansas State College, Manhattan, on October 10. Professor F. W. Atkeson made all the necessary arrangements and acted as official judge. Roy Neher, Oswego, represented the Guernsey breeders in planning the day's program. To aid in filling some of the classes, Max Dickerson, Hiawatha, and William Ransom, Homewood, each brought in a truck load of females. These animals, along with the College herd, made some nice classes.

A discussion on the bulletin, "Showing and Judging Procedures" was led by Tim C. Main. Time was spent considering the activities of the judge as he worked the ring and the importance of considering the ringside.

One class of aged bulls was brought

over from the Artificial Breeding Stud. Professor Atkeson had the group give an allover placing of the class, then in quick succession they placed the class on breed character, withers, dairy character, body capacity, and feet and legs.

In each of the six female classes, one breeder was asked to act as official judge and direct the animals in the ring. When the group had completed judging the class, the breeder in charge lined up the class the way he had placed them, and gave his reasons. As a final, Professor Atkeson gave his official placing and reasons, and suggestions to the breeder who had charge of the class.

## Northumberland County, Pa., Annual Meeting

By John Blyholder

The third annual meeting of the Northumberland County, G. B. A. was held at Northumberland, Pa., on November 14. President Nelson Witmer conducted the business meeting and called on Kermit Witmer to make the secretary-treasurer's report. Mr. Witmer commented on the good attendance, which was an increase of 50% over last year. Some 75 Guernsey breeders and their families enjoyed a delicious turkey supper.

John Blyholder, northeastern fieldman of the State Association, gave an instructive talk on the Guernsey development in the area, particularly commending the good representation of Guernsey calves shown by 4-H Club youngsters at the regional show in Lewisburg. Northumberland has 18 4-H Club members which carried their projects to completion. Robert Glick, assistant county agent, also made a report. Wayne Mummey, Rita Jayne Witmer and Steve Witmer all received checks as special awards for carrying on a good project for several years.

William H. Juzi, business manager of the State Association, gave the main talk of the evening, on the subject of "Promotion." He mentioned that the most effective promotion any breeder can do for himself is fair dealings about his cattle which he sells throughout his lifetime and the friends he makes will do more to promote his herd than any money ever spent for advertising. He also gave some information on the planning and thinking back of the promotion done by the State Association, both for cattle sales and Golden Guernsey. Many of the same principles can be applied individually. To close the meeting, Mr. Juzi showed a colored movie, "Golden Oasis," which was enjoyed by everyone.

At the business meeting, J. Ray Keiser and Raymond Shaffer were elected as directors for three years, and Ernest E. Ritter was elected to fill the unexpired term of Blair Gray. The directors then elected for the coming year, President, Donald Strouse, vice-president, Mark Witmer and secretary, Kermit Witmer.

## Western Massachusetts Meeting

By Joseph Pendergast

The Western Massachusetts G. B. A. meeting, held on the evening of the semiannual New England Sale, was one of the best since the organization was started two years ago. Earle Harris, president, thanked everyone who in any way helped to make the Worcester County Field Day and Guernsey Show a success. He stated that he had received many favorable comments from people who watched the show.

Phil Picard, secretary-treasurer, reported that the Association was out of the red and was well off financially.

Harry Koch, chairman of the State 4-H Club Committee, and a member


**Buy Laacke Famous**

**KANT-KOM-OFF** (PATENTED)

**COW COVERS**

R. LAACKE CO., 1033 W. WALNUT
MILWAUKEE, WISCONSIN

**Daisy Cattle Markers**

Solid brass tags and brass-plated chain.
No. 21—FOR NECK. Adjustable. Tags numbered both sides. $13.25 per dozen.
No. 17—FOR HORNS. Adjustable. $9.20 per dozen.
No. 38—DOUBLE PLATE NECK CHAIN. Upper portion strap, lower portion chain. $14.50 per dozen.
Write for catalog. Sample mailed for $1.00.
GOLDEN ARROW FARMS
Dept. 7 Box 7 Huntington, Indiana

E. M. Granger, Jr.
Auctioneer
Thompsonville, Conn.

**HAVE YOU BEEN LOOKING FOR SOME GUERNSEYS?**

***We Can Help You.***

FOR SALE . . . A Selection Of –

**Fresh Cows — Bred and Open Heifers**

Also a few well-bred Guernsey bulls out of our best cows. These Guernseys are available for immediate sale—write us your needs. Information gladly furnished by return mail.

**BETHWAY FARMS · Bethway Road · Bethany, Connecticut**

R. D. GILLMOR, Owner

**Bring PASTURE COMFORT Inside Your Barn With . . .**

STANDARD'S DRI-MAG

STANDARD EQUIPMENT Incorporated

Designed by a manager of world record milk producers, the Dri-Mag is the result of his desire to build a stall around the cow. For several years Mr. Harvey Dreibelbis experimented with the idea, then approached us with it. With a few engineering refinements, we began producing the Dri-Mag Comfort Stall. It was an immediate success and is today the world's finest.

**STANDARD EQUIPMENT INC.—Bel Air, Maryland**

Manufacturers of a complete line of Dairy Barn Equipment

**The perfect GIFT if "HE" breeds GUERNSEYS . . .**

**Gene Denton's "Gentleman's Tie" . . .**

Pure inspiration in Imported French Silk Twill.

**"GUERNSEY in Clover"**

Guernsey gold-and-white on autumn brown with beige—charcoal grey with gold—light navy with grey. **$7.50**

Our own design—
EXCLUSIVE of course!

*also at NEIMAN-MARCUS Dallas, Texas
and at JASON'S, Billings, Montana

Gene Denton
Ties
1 West 57th St. N.Y. 19, N.Y.


of the Association, stated that another 4-H Club Inter-Breed Sale was to be held in March, 1953. Mr. Koch urged all breeders to co-operate by letting him know if they had a good calf they wished to consign.

The meeting hit its high point when Messrs. Harwood, Mudgett, Totman and Koch told what they thought was the best way to start a purebred herd. Members in the audience took over and for one hour many ideas were expressed. It was AR vs HIR, dam-daughter comparisons vs actual records as reported by the Club and other important issues of the day.

At the close of the meeting everyone enjoyed refreshments which were served by a committee of members, along with their wives who have taken a real interest in Association affairs.

## Raberding Farms Sale

By Oscar O. Raberding

The annual Raberding Farms Guernsey Heifer Sale was held at the Raberding Homestead, New Knoxville, Ohio, on October 11. Although yearling heifers were at quite a discount, it was the consensus of the ringside that the sale was successful, although bidding was not as active as last year.

Twenty-nine head sold for a total of $5,288.50, an average of $182.36 per head. Ross Downing of New Hampshire, Ohio, did his usual good job of selling, and was assisted by Eugene Myers.

Following is the sales list:

| | |
|---|---|
| Walter Flaute, Anna, Ohio | |
| Heifer Calf | $100.00 |
| Indian Hill's Constance | 90.00 |
| J. C. Foust & W. W. Hanna, Urbana, Ohio | |
| Leader's Nancy of Nosegay Farm | 150.00 |
| Otto Gerdemann, Fort Jennings, Ohio | |
| Nosegay's Sonny Boy | 225.00 |
| Linda Hoch, Spencerville, Ohio | |
| Nosegay Nancy Natalie | 250.00 |
| J. B. Hornish, Oakwood, Ohio | |
| Nosegay's Songbird | 167.50 |
| Manor Lodge O. Oklahoma | 141.00 |
| Paul Edwin Luse, Urbana, Ohio | |
| King's Leah of Nosegay Farm | 120.00 |
| Merchester Mary | 150.00 |
| Mrs. Glenn Mayer, Wapakoneta, Ohio | |
| Ella of Walnut Arbor | 255.00 |
| Slogan's Leah of Nosegay Farm | 275.00 |
| Joan of Faith's Acres | 270.00 |
| Bouncer's Joy of Nosegay Farm | 172.50 |
| Lake's Violet of Logan | 302.50 |
| Hermitcroft Levity Meter | 177.50 |
| M. Miller, Jackson Center, Ohio | |
| Nosegay's Snow Boy | 145.00 |
| Thomas Noonan, Wapakoneta, Ohio | |
| Will-Este Mary | 160.00 |
| Paul Ott, St. Marys, Ohio | |
| Nosegay's Darling | 95.00 |
| Footprint's Dodo | 80.00 |
| Glenn Outland, Huntsville, Ohio | |
| King's Velvet of Nosegay Farm | 180.00 |
| Orville Siefring, Coldwater, Ohio | |
| Archer of Nosegay Farm | 152.50 |
| Clifton Steenrod, Maplewood, Ohio | |
| Browneyes of Nosegay Farm | 100.00 |


**Send for Big 1952 Catalog**
Of Complete Livestock Breeders Supplies

**ELASTRATOR**

Bloodless Castration of Lambs and Calves and docking Lambs. One man operation. Each $12.50 Postpaid. RINGS EXTRA, 25 rings $.50; 100 rings $1.80; 500 rings $7.00.

**CREUTZBURG HORN TRAINER**
Corrects any abnormal horn condition. Guaranteed. $4.50, postpaid.

**STANDARD TATTOO**
Complete with Numbers (0 to 9). Ink & Instructions. $4.75 Postpaid. Letters 30c each.

**GEO. F. CREUTZBURG & SON**
P.O. Box 182 Wayne, Penna.



**Mojonnier Bulk Milk**

300 Gallon Mojonnier Bulk Cooler on Norman Stevenson Farm, Iowa City, Iowa

Whether it's bucket milking or pipeline milking, a Mojonnier Bulk Cooler in the milkhouse spells *less labor, rapid cooling* and *high quality milk*. Mojonnier Bulk Coolers are the last word in quality construction. For example, outside shells are stainless steel for easy cleaning, long life and good appearance. Made in ten sizes beginning with 60 gallons. Bulletin 240 "The Bulk Cooling Story" sent free on request.

MOJONNIER BROS. CO. Dept. G-12 CHICAGO 44, ILL.

MOJONNIER BULK MILK SYSTEM



**CUT CALF RAISING COSTS WITH NATIONAL No-Milk CALF FOOD**

You don't need high priced supplements or milk replacements when you feed National No-Milk! Results for 67 years *prove* that calves fed National grow out sturdier, faster and become high producers. You also save on milk and grains when you feed this highly nutritious food. Try National now.

**FREE!** *Write today for National's new "Calf Raising Plan" booklet—packed with helpful tips!*

*See Your Dealer*

**NATIONAL FOOD COMPANY**
Fond du Lac, Wisconsin

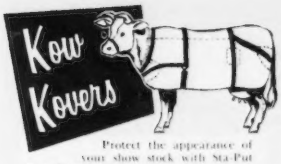


Protect the appearance of your show stock with Ma-Put Kow Kovers! Top quality white or khaki duck is durable, launders easily, fits easily. In standard or made-to-measure sizes.

Write NOW for FREE illustrated catalog

**WESTON MFG. & SUPPLY CO.**

**1933 Speer Blvd., Denver, Colo.**


| | |
|---|---|
| Bernard Strohm, Wapakoneta, Ohio | |
| Viona of Walnut Arbor | 157.50 |
| Violetta of Walnut Arbor | 137.50 |
| Robert Verbryke, Delphos, Ohio | |
| Nosegay's Anemone | 280.00 |
| Southview Ritzy's Maggie | 210.00 |
| Avileno Fair Lady | 175.00 |
| Nosegay's Rhea | 205.00 |
| M. Wildermuth, Agent, Lima, Ohio | |
| Nosegay Slogan | 365.00 |

## North Dakota Dairy Show

By George W. Chambers

The North Dakota Dairy Show, held at Jamestown, September 22 to 26, brought out one of the best Guernsey entries in its history. This show has an unusual feature in its futurity bull class. Breeders enter bull calves shortly after birth and pay substantial entry fees, and the money collected on these entry fees is paid out in generous premiums at the time of the show. Breeders are thus given an opportunity to attempt to test their ability to predict the future development of these calves. Allen D. Meyer, West Fargo, was the Premier Exhibitor.

The placings in the open classes in the show, as provided by Chester Reiten, cattle superintendent, were as follows:

Senior and Grand Champion Bull
Pine Ridge Terry, Glenn Olson, Edgeley.
Junior Champion Bull
Entry, Allen D. Meyer, West Fargo.
Senior and Grand Champion Female
Entry, Allen D. Meyer.
Junior Champion Female
Entry, Allen D. Meyer.
Yearling Bull
1, Meyers Farm Levity Valliant, Donald R. Hanson, Hillsboro; 2, Entry, Janice Anderson, Crary.
Bull, 2 Years and Over
1, Pine Ridge Terry, Glenn Olson.
Yearling Heifer
1, Meyer Farm Levity, Allen D. Meyer; 2, Plegrovsant Little Lady, Allen D. Meyer; 3, Lady Linda of Noslo, Cleo Jean Olson, Edgeley.


**Can we be of service to you?**
LET US HELP YOU WITH ANY OF YOUR PROBLEMS
CONSULTANT
SALES MANAGEMENT
PEDIGREE SERVICE
**DENNIS GUERNSEY SERVICE**
L. E. Dennis, Sr.
204–5th Avenue Sterling, Illinois


Cow, 2 Years and Under 3
1, Meyer Farm Marion's Amy, Allen D. Meyer; 2, Ring Mistress of Noslo, Cleo Jean Olson; 3, Rose of Noslo, Glenn Olson.
Cow, 3 Years and Under 4
1, Meyer Farm Marie, Allen D. Meyer.
Cow, 4 Years and Over
1, Bonnie Brook Rebecca Lass, Allen D. Meyer; 2, Rolling Acres Hilda, Cleo Jean Olson; 3, Levity's Bea Honorable, Allen D. Meyer.
Get of Sire
1, Glenn Olson; 2, Allen D. Meyer; 3, Allen D. Meyer.
Produce of Dam
1, Glenn Olson; 2, Kenneth Hanson, Hannaford; 3, Allen D. Meyer.
Dairy Herd
1, Allen D. Meyer; 2, Glenn Olson.

## Applicants for Membership

The following Guernsey breeders have applied for membership in The American Guernsey Cattle Club:

Arizona: L. P. Burkland, Scottsdale, recommended by Lynn B. Hamilton.

Connecticut: Raymond H. Storm, Washington Depot, recommended by Walter Geer.

Delaware: Ralph I. Klair, Marhsallton, recommended by Charles R. Woodward.


*Preferred* FOR STUBBORN CASES OF CALF SCOURS

Anadex Sulfa-Kaps work two ways to control infectious scours. Its sulfathiazole destroys harmful organisms associated with the disease and its vitamin A helps prevent a drain of this nutrient from the body. **Easy to give.** Use Sulfa-Kaps at the first sign of scours or give to all new-born calves if scours are common in your herd. Sample Handi-pak of 18—$1.50.

**Try a "Shot" of Vitamin A**

The sure way to feed extra vitamin A to calves is Anadex Kaf-Kaps (Hi-A Type). Used by leading breeders everywhere. Two doses after birth protect average calf till it is four weeks old. No liquids to measure, nothing to mix. **The dose is exact.** Sample Handi-pak of 18 — $1.00.

Write for new catalog.

**HOLT PRODUCTS CO.**
820 E. Locust St., Milwaukee 12, Wis.

**A BADGER BARN CLEANER**

**SOLVES YOUR HIRED MAN PROBLEM *and* ELIMINATES DRUDGERY**

**IT IS TIME-TESTED ON THOUSANDS OF FARMS**

**MODELS FOR SMALL, MEDIUM AND LARGE BARNS**

*The* BADGER BN NORTHLAND LEADS AGAIN

1952 Models featuring a new high test chain for large barns. A new low cost cleaner for small barns.

**WRITE FOR INFORMATION**
INSTALLATION AND SERVICE SPECIALISTS IN ALL DAIRY SECTIONS OF U.S.A. AND CANADA.

**BADGER NORTHLAND, INC.**
BOX 31, DEPT. (B) KAUKAUNA, WIS.



FARNAM ROTENOX LIVESTOCK Spray CONCENTRATE

Over 7 million head of cattle sprayed with Rotenox last season. The one and only spray concentrate that controls cattle grub; and at the same time gets lice, ticks and mange mites. NON-TOXIC—Safe to use! Does not require high pressure spray application. ECONOMICAL—Dilutes 1 to 160. If your dealer can't supply you, write ——

**THE FARNAM COMPANY Dept. 767 Phoenix, Arizona**

At Last! -- A LOW COST
FEED MIXER and MOLASSES BLENDER

Make Better Feed at Lower Costs with a Johnson MIXALL

Mixes Dry Feeds, Blends Liquids and Soaked Feeds with Dry Feeds. A perfect mix in 2 to 5 minutes of all ingredients, dry or moist. Tilt to dump the load. Mixes up to 300 lbs. per batch. Operates with electric motor.

Write today for free folder and price list

GORDON JOHNSON EQUIP. CO.
Dept. 108 2519 Madison St., Kansas City, Mo.

STROHMEYER & CARPENTER, Inc.
Photographers of Animals
White Plains - Box 788 - New York

What's the BEST CURE for MASTITIS

• We supply all the latest and most effective treatments including PENICILLIN, STREPTOMYCIN, AUREOMYCIN and SULFA drugs—for all types of MASTITIS. All your veterinary needs at reasonable prices. Write for particulars.

ANCHOR SERUM CO. of Ind., Inc.
DEPT. M INDIANAPOLIS 6, INDIANA

Hoof Trimming
Write
ROGER DALE BACON
Box 314, North Oxford, Mass.
Phone Oxford 7-4295

WANTED: Young, single man in excellent health for assistant to herd manager in a small, select herd. Good living conditions.

Box 81
Guernsey Breeders' Journal
Peterborough, N. H.

PEERLESS Portable - Stationary ROLLER MILLS

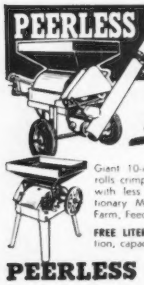

CRIMPS-CRACKS All Feed Grains WITHOUT DUSTING

Giant 10-in. diameter Tuf-Cast, chromed rolls crimp or crack grains better, faster, with less power. 10 Portable and Stationary Models. PTO and V-Belt drive. Farm, Feeder and Mill sizes.

FREE LITERATURE — Gives full information, capacities and prices. Write to

PEERLESS JOPLIN, MISSOURI Dept. 702

## Wyoming Extension Dairyman

I. W. SLATER is now extension dairyman in Laramie, Wyo., and comes to the job well-known in western dairy circles. He was former field representative of the American Jersey Cattle Club, and has recently been with Safeway Stores in Utah. He is a graduate of the University of Idaho and did advanced work there in dairy cattle nutrition and animal breeding. Before joining the American Jersey Cattle Club he was a county agent and a Union Pacific agricultural agent.

## Thorval Haug

THORVAL HAUG passed away at his home at Walker, Minn., on November 16. Thor had been one of the outstanding Guernsey herdsman in the Middle West for the past 25 years. He got his start with Guernseys at Tianna Farm, Walker, and for the past several years has been herdsman at Lookout Valley Farm, Lake Geneva, Wis. In speaking of Thor's passing, Gerald Jenkins, manager of Lookout Valley Farm, has written "I believe he was one of the kindest, cleanest, most loyal and sincere men I have ever known."

## Chat . . .

The Texas State Fair offers three Herdsmen's Awards in the Dairy Cattle Division. In the 1951 Show, three Guernsey herdsmen took all the money. This year, even though the fair featured the Pan-American Holstein Show, three other Guernsey showmen secured the awards. They were 1, Gene Ellzey, Bluff View Farm, Dallas, Tex.; 2, Phares Engle, Oven Guernsey Farm, Enid, Okla., and 3, Homer Morris, Tom Cooper Farms, Ardmore, Okla.

WESTERN GUERNSEY SERVICE

C. W. (Jack) Robinson
P. O. Box 34
Clements, California

Victor Gray
335 W. Louie Ave.
Lodi, California

WESTERN GUERNSEY SERVICE

WANTED: Working Herdsman for well-established purebred Guernsey herd in northern New Jersey. Young ambitious individual with proper training will get an attractive proposition. College training unnecessary if can substitute ability to produce clean milk and get best production. Write full experience in first letter.

Box 87
Guernsey Breeders' Journal
Peterborough, New Hampshire

POSITION WANTED—
As working farm manager or herdsman. Am capable of taking full charge of farm operation. Have 13 years experience in farm management. Can furnish best of references.

Box 85
Guernsey Breeders' Journal
Peterborough, New Hampshire

WANTED a working farm manager, experienced top herdsman and farmer, dependable, honest and industrious, a producer of results instead of words, on one of the better 214 acre farms in York County, 3 miles from York, complete and modern equipment, and a purebred Guernsey herd. A top proposition for a top man—monthly salary and 25% of the profits. Must have reliable references. Phone 8-2189 York.

S. H. Ensminger, M. D.
409 West Market St., York, Pa.

WANTED—Working dairyman to take charge of new Guernsey herd on Eastern Shore. 40 milkers. We want man with some experience anxious to help build top herd. Farm located on tidewater. Ideal living conditions; large, modern house located right in village of Claiborne. Position available any time between January 1 and March 1, exact time to suit applicant's convenience.

Rich Neck Farm,
Claiborne, Maryland.

FARMERS' TAX SAVER

By JACK MILLER, member of Iowa, Nebraska and District of Columbia bars

Here, for the first time, is an easy-to-read tax book written just for farmers! Will help you **save taxes on your 1952 return** and **keep out of tax trouble.** Author is a former Attorney for Bureau of Internal Revenue and country's leading authority on farmers' tax problems. He has written for such well-known farm journals as **The Nation's Agriculture, Successful Farming, National Grange Monthly, Iowa Bureau Farmer,** and **National Livestock Producer.** Covers latest changes and many problems, including:

Capital gains on livestock sales
Losses from flood, drought, disease
How to buy and sell a farm taxwise
Typical mistakes on farm returns
How to deal with Revenue Agents
Federal tax penalties
Farm Family Partnerships
How to pick a bookkeeping system

(Mailed early January 1953)

NO FARM HOME IS COMPLETE WITHOUT A TAX SAVER!

Send $2 to FARMERS TAX FORUM Box 415, Sioux City, Iowa

Subscribe To The
GUERNSEY BREEDERS' JOURNAL
5 Years — $5.00

# Machines
INSTEAD OF
**MANPOWER!**

THE DAVIS-BUILT TRANSIT MIXER

**Completely mixes** rations with ensilage or hay. Banishes hand labor, slashes costs, and takes most of the guesswork out of feeding cattle. NOW! PRICED SO A&L CAN AFFORD—and a size for every need. Automatically fills bunks or self-feeders.

IDEAL FARM FEED MILLING PLANT

**Ideal farm feed** milling plant. Ends scoop shovel backache and feed cost headache. Combination Roller Mill and Batch Mixer with 3 H.P. single-phase motor. Bucket elevator attachment lifts grain and mixed feed to overhead storage. KRIMPER KRACKER GRAIN ROLLER. All sizes from ½ to 25 H.P.

CORN AND COB GRANULATOR

**Successor** to the Burr and Hammer Mill. Completely revolutionizes the method of processing ear corn. A matchless finished product uniformly granulated, not ground or hammered—it's sliced. Each kernel cut into 3, 4, or 5 pieces and the cobs and shucks crumbled likewise. Cattle lick it up to the last ounce. Poultry eat the neatly cut corn, leave cob for litter. Is best method in existence for reducing cobs for mixing with Urea and molasses.

Cut shows 3 to 7½ H.P. size. Big production units also for any requirement. Uniformly granulates or chops hay, corn stalks, corn cobs, shucks, green oats, vegetables, copra, leather and rubber scraps, tobacco stems. Handles anything WET OR DRY at far less cost for power and upkeep than any other mill.

**FREE!** Bulletins on how to slash your own feeding costs. Samples, crimped, also granulated feeding grains.

**Dept. GA 12**

DAVIS BUILT HCO SINCE 1894

H. C. DAVIS SONS CO.

Established 1894, BONNER SPRINGS, KS.


## Warren County, Pa., Meeting

By Wade White

The Warren County G. B. A. held a supper meeting at Grand Valley, Pa., on November 21. Robert Scott was toastmaster, and William Hill, Warren, entertained the group with his humor and wit.

William Shenton, Western Pennsylvania fieldman, spoke on raising heifers and the importance of feeding heifers to get maximum growth before freshening. James Berry, State Director, told of the purpose of the directors of the state association. Wade White, Western Pennsylvania fieldman, spoke briefly on the materials available through The American Guernsey Cattle Club and discussed the milk situation in Western Pennsylvania. Paul Hope, Assistant County Agent, spoke on 4-H activities and expressed the need for more Guernsey projects. The county association is planning a program to encourage more 4-H boys and girls to carry Guernsey projects this coming summer.

## Somerset County Meeting

By Wade White

Somerset County, Pa., held its fall meeting on November 20, in Somerset. The following officers were elected: Robert Metzgar, president; Clayton Keafer, vice-president; Earl W. Sweitzer, secretary-treasurer; George Doolittle, director for three years, and Earl Stutzman, director for two years.

A. M. MacKay, National Fieldman for The American Guernsey Cattle Club, spoke on the services offered by The American Guernsey Cattle Club. William Shenton, new fieldman in Western Pennsylvania, was introduced to the group. Wade White, Western Pennsylvania fieldman, spoke on the need of more milk advertising and discussed briefly the health requirements of all herds shipping into the Pittsburgh milk shed. Francis Fulton, former fieldman in Western Pennsylvania, and now manager of Llan Fair Farms, Pine Grove, thanked the group for their co-operation to the State Association.

Through the courtesy of the Pennsylvania G. B. A. the film "Golden Oasis" was shown.

## Chat . . .

Valmere Princess, a daughter of Chicona Pippa, was purchased in the 1951 Idaho State Sale by J. J. Raskob, Jr., Nihighan Farm, Tucson, Arizona. She just pleased the Raskobs by completing 1,400 pounds of milk and 74 pounds of butterfat in her first month on test, with her second calf.

**LIFE-TIME aluminum GATES**

Also made in galvanized spring-steel. The best—most beautiful gates in the world. Cost less than heavy wooden gates. The new FENCE-MASTER steel gate, made exactly like the famous LIFE-TIME aluminum gate will eliminate those gate troubles and dress-up your gate with a shiny chrome look. Replace those sagging gates N O W! See these amazing Alprodco Gates at your local Lumber Yard, Building Material or Implement Dealer. (14 factories) Write for free descriptive folder today. Address—

**ALPRODCO INC., Mineral Wells, Tex.**
**ALPRODCO INC., Kempton, Indiana**

For
**Indiana Guernseys**
write
THE RUSSELL GEORGE SALES SERVICE
Lebanon, Indiana

$4.75 TATTOO MARKER

EXTRA LETTERS OR FIGURES—25¢ EA.

Complete with set of figures 1 to 10, bottle of ink and full instructions, all for $4.00, postpaid.

**CATTLE BLANKETS**

Made from quality materials, expertly tailored, all sizes. Prompt service. Write for circular and prices.

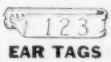


**EAR TAGS**

Several kinds to select from. Write for prices.

**NECK CHAINS**

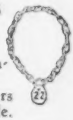

1. Bright silvery finish chain.
2. Solid brass number plates.
3. Key ring fasteners
4. Priced reasonable.

FREE CATALOG

Illustrating neck chains, ear tags, marking devices, syringes, veterinary instruments, brushes, combs, clippers, horn and hoof tools, remedies and hundreds of items for the stock raiser. —Write for it.

BREEDERS SUPPLY CO. COUNCIL BLUFFS IOWA

# WAUKESHA COUNTY

GUERNSEY BREEDERS' ASSOCIATION . . .

THE GUERNSEY CAPITOL OF AMERICA

*Founded 1906*

## Season's Greetings

**from all**
**Waukesha County Breeders**

We appreciate both the new and repeat buyers who have taken advantage of our service. Plan to come to Waukesha during 1953. You are always welcome. We shall be glad to show you our herds and assist you in buying cattle.

Address all communications to—W. H. PRUITT, Secretary, Waukesha, Wis.

---

## *Careful And Select Breeding Helped Produce This Great Cow*

His Sire's Dam

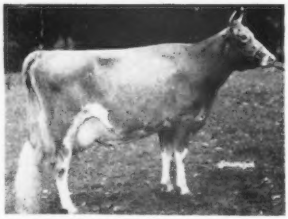

GREEN MEADOW LEVITY
13961—707—Sr2—365C
Sold in 1943 for $17,500.
5 A. R. sons.

We are thankful because we are using her grandson —

**Curtiss Candy Ace of Hearts**

Born August 23, 1946

1st prize Calf, Okla., 1947.

9 daughters on test and many more coming along.

Sire: **Curtiss Franchester Levity Ace**
Sold for $37,000.

Dam: **Green Meads Gay Thelda**
14429—668—Sr3—365, 15368—726—5yrs—365

**His sons for sale out of high producing dams.**

## FOX'S GUERNSEY DAIRY — Waukesha, Wisconsin

F. E. FOX — FRANK E. FOX, JR. — FLORENCE M. KOCH

---

**"Piper"** — he was bred to be — he is proving to be — a great sire

## Meadow Lodge General's Piper

Combines the blood of two great cow families.
Combines the blood of two great proved sires.

Himself

4 A. R. daughters including:
Guernsey Grove Piper Sunbeam
10588—557—Jr2—365

"Piper" Traces To The Big 4

1. Langwater King of the Meads, A. R.
2. Moonlight's Gentian, A. R. 16389—881—AA E '47—VG '48

Through his sire, Meadow Lodge King's General.

3. Bournedale Rex, A. R.
4. Argilla Flute, A. R. 13035—752—G 2 A. R. sons, 4 A. R. daughters

Through his dam, Meadow Lodge Rex's Flute, 11389—608—FF, 11921—618—4A.

**"General's Piper" sons are for sale.** Only our best bulls are being raised. Send for prices and pedigrees.

## GUERNSEY GROVE FARM

WM. H. BASSE, Owner — Waukesha, Wisconsin

---

**A Proved . . . Popular Combination**

KING OF THE MEADS—REX CROSS

**This combination has made good**
**In The Show Ring — In The Sales Ring — At The Pail**

"GENTLEMAN"

MEADOW LODGE KING'S GENTLEMAN

Sire: Langwater King of the Meads, A. R.

Dam: Meadow Lodge Genevieve
16451—735—8yrs—365. Classified Very Good '47.
Line-bred to **Bournedale Rex, A. R.**

**WE ARE SELLING**—a choice selection of about 20-22 heifers. Many are daughters of "Gentleman."

WRITE US YOUR NEEDS.

## WILLOW BROOK FARM

**Box 321A, Route 1 - PEWAUKEE, WIS.**

L. J. GREENEBAUM, Owner — EDWIN MULDER, Manager

# WAUKESHA COUNTY

GUERNSEY BREEDERS' ASSOCIATION . . .

THE GUERNSEY CAPITOL OF AMERICA

*Founded 1906*

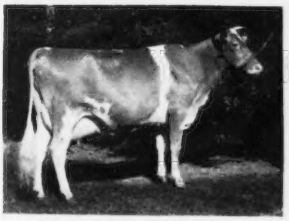

Through The Years, The Name, TILLYBARDIN, Has Identified Practical, Profitable, High Quality Guernseys. THE KIND WE BREED AND SELL.

**TILLYBARDIN AMELIA**

13171—663—Jr2—365C—857 T. M., 11244—607—Jr3—365—730 T. M. 1 A. R. daughter. Sr. and Gr. Champion Female, California State Fair, 1938. 1st prize 4-year-old, California State Fair, 1939.

We are still breeding practical, profitable stock and offer both females and bulls.

**TILLYBARDIN FARM**

**Waukesha, Wisconsin**

CHARLES J. MITCHELL & SON, Owners

---

**A "BLUEBLOOD KING" — Out Of A High Producing Line**
**3 nearest maternal dams average 17684 lbs. milk, 915 lbs. fat.**

**CHARLESCOTE KINSMAN** — Born September 5, 1950

Sire: **McDONALD FARMS BLUEBLOOD KING, A. R.**, a son of Myhaven King, A. R., out of McDonald Farms Blueblood, 14068—755—AA, dam of 4 Excellent daughters.

His Dam —

**WOODHOLM'S HARMONY**

16010—732—FF, 18247—884—A, **20640—958—7yrs—365** 1 A. R. daughter:

**Charlescote Playgirl**, 16260—850—Jr2—365, Class Leader 4th place.

Next Dam: **Langwater Honey-moon, 15295—850—Sr4C**, former Class Leader and through her sire, Langwater Moonlight, A. R., traces to the **Coronet family.**

Third Dam: **Langwater Honoria, 17270—927—AA.**

**Bull calves and occasionally a few females for sale. Stock rich in the best of Langwater inheritance from our herd of 160 Registered Guernseys.**

EDWIN A. GALLUN, Owner
FRANCIS GUTSCHENRITTER, Manager
**HARTLAND, WISCONSIN**

**Anchor Point FARMS**

---

## *Tell Your Story*

The breeder who is making sales is generally the one who is telling his story best. If you are using bulls of proved — popular breeding — if you are testing your herd — then isn't it logical that . . .

**You can't make sales unless you let buyers know what you have to offer. Let buyers know the bloodlines you are following — feature your records — stress your cow families.**

TELL YOUR STORY . . . ADVERTISE REGULARLY IN THE GUERNSEY BREEDERS' JOURNAL.

**SPECIAL CONTRACT RATES . . .** Send for complete information.
Assistance gladly given in preparing advertising copy.

THE JOURNAL

# Have You Been Looking For A Top-Bred LANGWATER Bull?

Here He Is FOR SALE | **Traces to the Country Flower and Labelle families.**

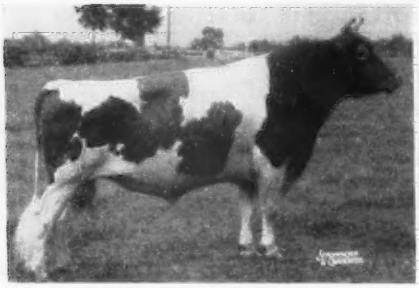

LANGWATER LORD RICHMOND, A. R.
A proved sire.

EXCELLENT HIS DAM

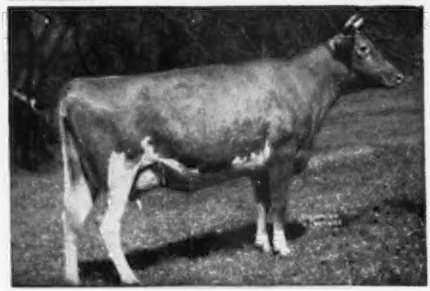

LANGWATER CAROLINE
VG '49—EXCELLENT '47 '50
17265—701—7yrsC

**D.H.I.A. PRODUCTION SHOWS**
**14 daughters with 19 records average 9870—481**

| | MILK | FAT | AGE |
|---|---|---|---|
| **Langwater Piquante** | 11360 | 643 | Jr2C |
| **Blair's Rest Lord's Lady** | 11090 | 578 | Sr3—2x |
| | 9842 | 504 | 3yrs—8 months, D.H.I.A. 305 days—2x |
| **Langwater Dianthus** | 13103 | 555 | Jr2C |
| **Blair's Rest Lady Violet** | 9918 | 492 | Jr2—305C—2x |
| | 9753 | 480 | 2yrs—4 months, D.H.I.A.—305—2x |
| **Blair's Rest Lady Favorite** | 8223 | 433 | Sr2—HIR—582 T. M. |
| **Belladale Prim's Caroline** | 8479 | 411 | Sr2C—2x |
| **Blair's Rest Lady Helena** | 8780 | 406 | Sr2—305C—2x |
| | 8566 | 418 | 2yrs—8 months, D.H.I.A.—305—2x |
| **Blair's Rest Lady Goldenrod** | 8773 | 438 | 2yrs—7 months, D.H.I.A.—305—2x |
| **Blair's Rest Lady Mary** | 9168 | 473 | 3yrs—10 months, D.H.I.A.—282 days—2x |
| **Blair's Rest Lady Beatrice** | 8270 | 436 | 3yrs—D.H.I.A.—305—2x |
| **Blair's Rest Lady Ellen** | 9689 | 512 | 3yrs—1 month, D.H.I.A.—305—2x |
| **Blair's Rest Lady Helen** | 9077 | 428 | 3yrs—1 month, D.H.I.A.—305—2x |
| **Blair's Rest Lady Pama** | 9482 | 431 | 3yrs—D.H.I.A.—305—2x |
| **Blair's Rest Lady Hyacinth** | 9938 | 455 | 2yrs—9 months, D.H.I.A.—305—2x |

HIS DAM'S DAM

FOREMOST LABELLE ($4,400)
14554—657—GG, 17716—801—AA
4 A. R. daughters

HIS SIRE'S DAM

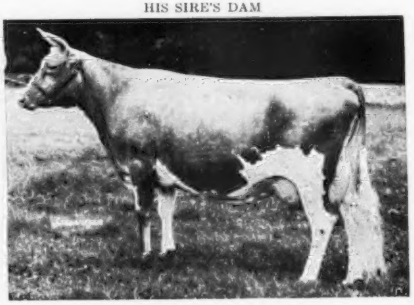

LANGWATER COUNTRY FLOWER
15106—790—A
3 A. R. daughters, 4 A. R. sons

"LORD RICHMOND" combines the blood of many of the best animals bred at Langwater.

SEND FOR PRICE AND COMPLETE PEDIGREE ON THE BULL.

**"This bull is for sale only because we have sold our entire herd and can no longer use him. Check his daughters' production—see the great cows close-up in his pedigree." John D. Blair, Blair's Rest Farm.**

**For further information write to K. M. Mace, Secretary**

**Virginia Guernsey Breeders' Assn., Inc., Room 204, Lyric Building, Richmond 19, Virginia**

# OAK-HOLLOW FARM

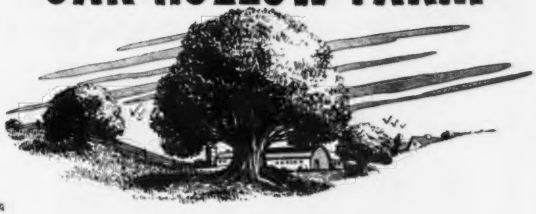

## Season's Greetings
## And
## Best Wishes For A
## Happy And Prosperous New Year

Start The New Year Right With A "SUPERLINE" Son . . .

## IDEAL'S SUPERLINE

"Combines the blood of the SUSIE — MELBA — CHARLOTTE families"

Sire: **IDEAL'S SUPERIOR,** the sire of the "What's My Name" contest, whose 7 nearest dams average 18178 lbs. milk, 920 lbs. fat.

His Sire:
**IDEAL'S SUPERIOR**
His first daughter, Ideal's Superior's Orpha, just started on test as a Jr2-year-old.

**GARDENVILLE SUPREME**
18 A. R. daughters

**RIEGELDALE MELBA'S EMORY, A. R.**

**DOUGLASTON BARONESS DARLING**
15755—701—AA

**IDEAL'S NORANDA'S SUSIE**
19277—1026—7yrs—365

**IDEAL'S SUSIE'S NORANDA, A. R.**

**IDEAL'S KING GEORGE'S SUSIE**
14371—694—AA

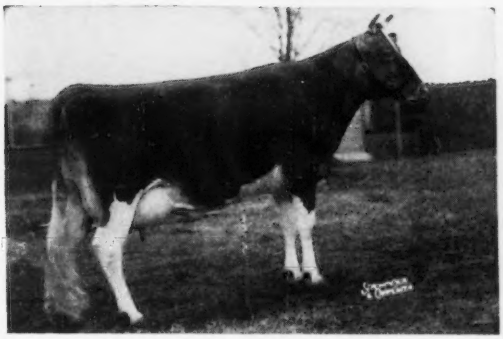

His Dam —
A SHOW COW
← **IDEAL'S L. D.'S SHIRLY**
First prize 3-year-old, Eastern States, 1951. 2nd prize 3-year-old, International, 1951.
14675—781—Jr2—365C

**A daughter of Ideal's Lettie's Duke—the breed's top production sire.**

**Plan To Visit Us During 1953**

Vaccinated—T. B. Accredited
A. R. and D.H.I.A. Testing

**ROSELLE, ILLINOIS**
(Formerly BURR OAK Farm)

H. G. Schierholz, Owner
Gordon Lovett, Manager

The Christmas Wreath Is Out At

# LYNNDALE FARMS

To Wish You All

A Very Merry Christmas And A Happy New Year

"MELDON" Our Grand Champion Is Being Bred To Cows Like These

**McDONALD FARMS S. MELDON**
Grand Champion, California, 1949. Res. Gr. Champion, National, 1949. His progeny have surpassed our highest expectations in production, classification and in the show ring.

**LYNNDALE FARMS CONNIE**
12869—637—Sr4—HIR—2x
Desirable '51

**GOOSE VALLEY LOUELLA**
9554—443—Jr2—HIR—2x
Excellent '52

**DORELLA RIVAL'S REBECCA**
10330—518—Jr4—HIR—2x
Very Good '49 '50 '51

**DUNA'S ROSE OF BROCKWELL**
12665—617—Sr3—HIR—2x
Very Good '47—D '49

**DORELLA KING'S DOROTHY**
10490—503—8yrs—HIR—2x
Very Good '49 '50 '51 '52

**CEDAR CROFT BESS**
10366—505—7yrs—HIR—2x
GP '47—VG '49 '51 '52

Write for prices and full production pedigrees on available "Meldon" sons.

**LYNNDALE FARMS -:- Phoenix, Arizona**

**Lynn B. Hamilton** **Phone: AM 6-0066** **3445 W. Glendale Ave.**

## *Blending In The Blood Of The "CORONETS" Helped Produce This Outstanding Cow*

We, too—are blending in this rich inheritance through our Junior Sire:

**MAPLE LANE CINDERELLA'S BOY**

Born October 30, 1950

Sire: **Langwater Newsboy**

A son of Langwater Onward, A. R. (the CORONET FAMILY) out of Langwater Glad Tidings, 15913—793—6yrs—365.

Dam: **Maple Lane Frolic's Cinderella**

13075—689—Jr2—365

A daughter of Langwater Frolic, A. R., out of Fair Weather Gordie, 15573—779—AA.

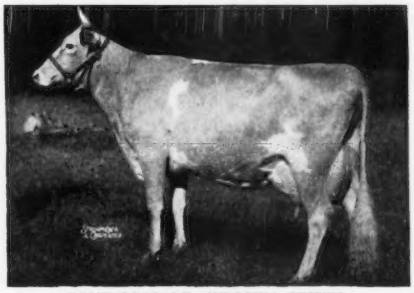

**PINE MANOR CROWN JEWEL**
11416—669—G, 14550—833—DD
Very Good '47 '48
Sold for $10,000 at the Sterlingold Dispersal. Her progeny have sold for over $60,000.

**His sons for sale out of our best cows.**

**We'll be happy to quote you prices.**

# MAYBROOK FARM — Lagrangeville, New York

JOHN H. MAY, JR. GEORGE H. MAY

# HOW WOULD YOU LIKE TO OWN A SON OF "IRIS"?
# HAVE YOU SEEN MANY BETTER COWS?

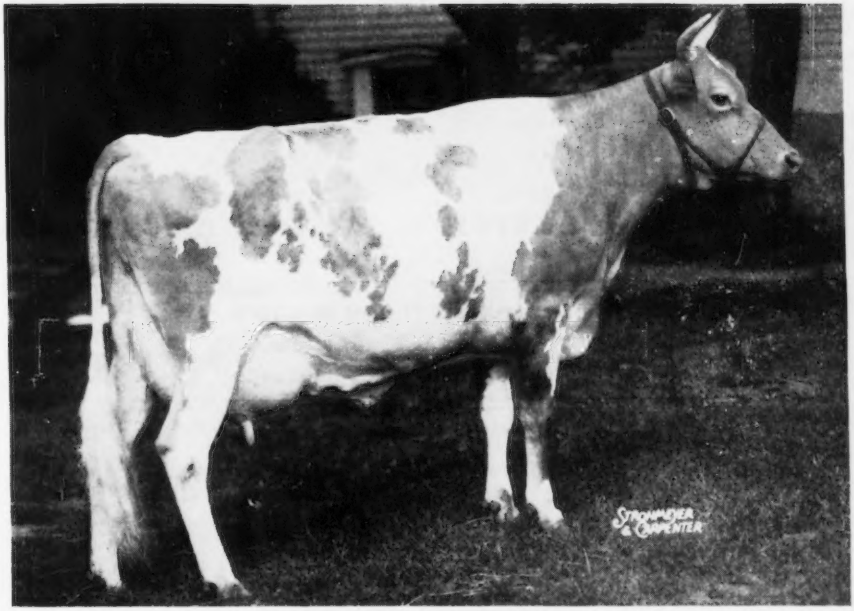


**CHEDCO IRIS**

Classified . . . EXCELLENT . . . 1952

A. R. Records: 13545—735—Sr2, 13931—771—5yrs

## HER SON . . . BORN OCTOBER 7, 1952 . . . CAN BE YOURS

"We feel that 'IRIS' is one of the truly great cows of the breed and we recommend her son."

THROUGH HIS SIRE THIS BULL TRACES TO:

**ALFALFA FARM PRIMROSE** / **CORONATION LEVITY** — **Two More Great Cows In His Pedigree**

This bull calf's sire is WEY ACRES COLONEL'S GAY LORD—recently purchased by us as a herd sire. "GAY LORD" is by Flying Horse Colonel Levity and out of Gayoso Levity, sold for $3,200 at Curtiss Candy Sale, 9209—551—Jr2C, she out of Coronation Levity, A. R.—see below.

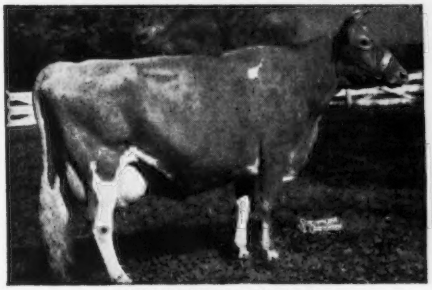

**CORONATION LEVITY, A. R.**
13252—867—A
Sold for $15,000.
4 A. R. sons, 4 A. R. daughters.

**ALFALFA FARM PRIMROSE**
12058—765—Jr3, 17564—1083—Sr4C
National Class Leader when made, now 2nd place. EXCELLENT '48.

This is one of the best bull calves we've ever offered for sale. It isn't often an opportunity to buy a bull calf with such inheritance comes along.

**WERN FARMS** **Pioneer Producer of CERTIFIED MILK—"America's Finest Milk"**
HOMER & CHESTER WILLIAMS, Proprietors **Waukesha, Wisconsin**

# *FOR SALE — —*

## 50 Head Of Heifers

Ready To Breed And All Out Of
A. R. Tested Dams Except Those
That May Be Out Of 2-Year-Olds.

**BACKED BY PRODUCTION — BRED FOR PRODUCTION**

**The Dams Of Our 17 Herd Sires Have**
**Official Records That Average**
**16363 lbs. Milk and 825 lbs. Fat**

**Here Are Three Of Our Good Females**

**2nd Highest Milk Record In The State**

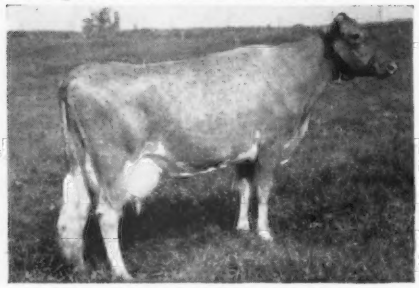

**KEMBROOKE LADY**
20994—837—7yrs
Her son by Curtiss Candy Winner is in herd.

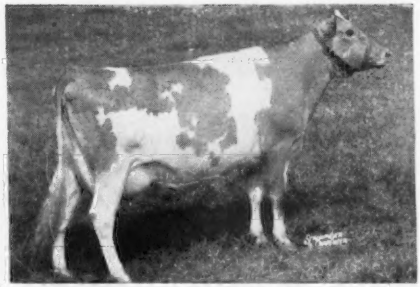

**CORONATION MAJESTIC'S DIANNA**
14455—758—Sr2C; on retest, 14573—733—Sr3 in 293 days. A persistent producer. Her high day in milk 46.9 and she finished milking 41.3.

**Top A. R. Cow In The State Of North Carolina**

**ZIMALCREST KING'S DANA**
18905—1028—5yrs
Her son by Northern F. Leader is in the herd.

T. B. Accredited No. 566179 — Bang's Free N. C. V-1

**MAEGEO FARMS** GOLDEN GUERNSEY **Lexington, North Carolina**

Geo. S. Coble, Owner  E. L. Wilkerson, Herd Manager  R. A. McLaughlin, Manager

# Merry Christmas

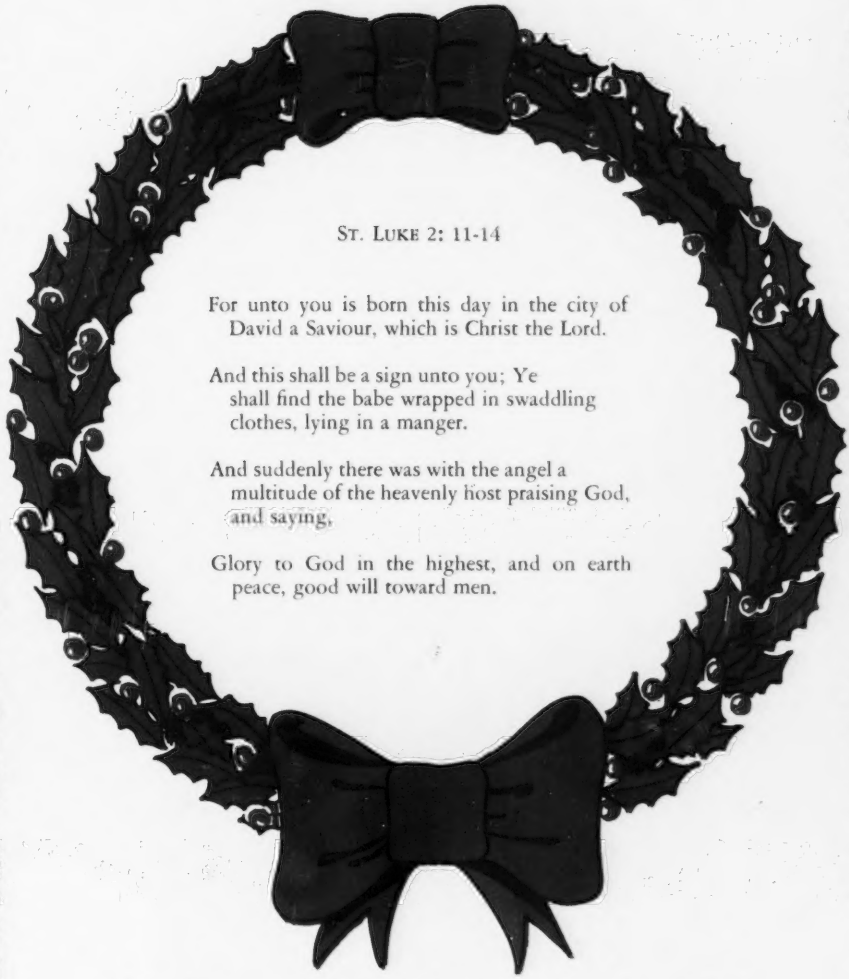

ST. LUKE 2: 11-14

For unto you is born this day in the city of David a Saviour, which is Christ the Lord.

And this shall be a sign unto you; Ye shall find the babe wrapped in swaddling clothes, lying in a manger.

And suddenly there was with the angel a multitude of the heavenly host praising God, and saying,

Glory to God in the highest, and on earth peace, good will toward men.

## And A Happy And Prosperous New Year To Everyone

**IDEAL GUERNSEY FARMS**

GOLDEN GUERNSEY

# Ideal Guernsey Farms

BUILDING ☆ FOR ☆ A ☆ CENTURY

**"THE WORLD'S LARGEST HERD OF PURE BRED GUERNSEYS"**

NO BUSINESS TRANSACTED ON SUNDAY

**IDEAL'S BEACON'S NINA**

(SNAPSHOT)

20385—1223—5yrs—365, National Record
Carrying a calf 182 days with one service to IDEAL'S SUPERIOR.
19928—1213—5yrs—365C, carrying a calf 200 days
18564—1063—Sr4—365C, Class Leader 3rd place
15176—880—Jr3—365C, Class Leader 10th place
13310—702—Jr2—365C

**IDEAL'S BEACON'S KATIE**

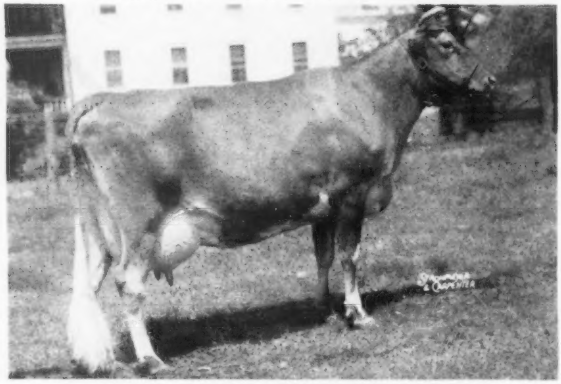

23278—1145—6yrs—365, Class Leader 7th place
Carrying a calf 153 days with one service to IDEAL'S STANDREST.
19081—970—5yrs—365
18116—895—Jr4—365C
15372—745—Sr2—365C

**"IT'S ALL IN THE RECORDS"**

JACOB TANIS & SONS, Proprietors
JOHN TANIS, D. V. M.
WILLIAM AULD, Herdsman

**IDEAL GUERNSEY FARMS**
**Augusta - Sussex County - New Jersey**

In 1953 We Will Be Offering Sons Of —

**RIEGELDALE MELBA'S FORTUNATE**

Born July 23, 1948

Purchased for $5,000 at the 5th Riegeldale Sale. Full brother to **Riegeldale Ben's Melba** ($28,600), 12513—638—Jr2—365.

His Dam

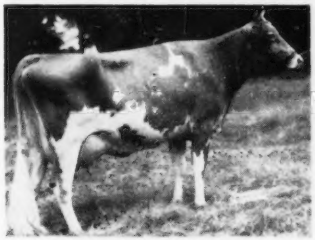

**GREEN MEADOW MELBA**
15342—963—Sr2—365C
National Record for 16 years
7 sons and daughters sold for $104,200.

"FORTUNATE" is by the proved production sire, Riegeldale Illustrious Benjamin, A. R., he by Bournedale Illustrious, A. R., out of Bournedale Bellona, 17871—921—A.

**Consult us with your herd sire problems.**

**CONOVER'S HIGHTSTOWN GUERNSEY DAIRY**

CLIFFORD L. CONOVER, Owner
CLIFFORD H. CONOVER, Herdsman
**HIGHTSTOWN, NEW JERSEY**

GOLDEN GUERNSEY

**Housatonic Farms, Inc.**

**Incorporated in 1925**
**SOUTHBURY, CONNECTICUT**

**Send Best Wishes For A Merry Christmas**
**And A Happy New Year**
**From All Of Us To All Of You**

DR. AND MRS. ERNEST A. GRAUPNER
P. E. MACMASTER, Manager
KARL HUTTER, Herdsman, 16th year on farm
MAURICE ROBERT, Foreman, 12th year on farm
JOHN MALUMPHY, 15th year on farm
BRUNO HUTTER, 16th year on farm
LEO MARTEL, 2nd year on farm
ARTHUR GRANGER, 2nd year on farm
ISRAEL MARTEL, 1 year on farm

**You are invited to visit us on one of New England's finest farms. 630 acres. 140 choice Registered Guernseys, in business 28 years offering stock of all ages for sale. High test—Low prices.**

Federal T. B. Accredited-Vaccinated — Conn. Bang's Free Approved S-25

GOLDEN GUERNSEY

**Merry Christmas**
**AND**
**A Happy New Year**
**From All Of Us At**
**GREYSTONE FARM**
**To All Our Guernsey Friends**
**Everywhere**

It is an opportune time to express appreciation to those who recently have purchased Greystone Guernseys and to wish them continued success with their Guernsey herds.
**In 1953 Our Offerings Will Be Sons And Daughters Of** —

**CAUMSETT MAGNET**
His four daughters were first prize Get of Sire at the Finger Lakes Show, 1952.
Sire: **Caumsett Dynamo, A. R.**
One of the great sires of the breed.
Dam: **Caumsett Country Sunspot**
12571—655—GG
An outstanding brood cow at Caumsett.

**McDONALD FARMS STEADFAST ORON**
Traces to the MELBA and ROSE families.
Sire: **McDonald Farms Steadfast, A. R.**
Combines the blood of both the MELBA and FLORINDA families.
Dam: **Foremost Old Rose**
15220—742—A
Excellent '47—VG '48
In the Old Ladies Home at McDonald Farms.

**Follow our ORON—MAGNET cross**

Plan to visit us during 1953 and select a son of one of these popular sires as your future herd sire.

**GREYSTONE FARM** GOLDEN GUERNSEY **Auburn, New York**

T. B. ACCREDITED . . . APPROVED VACCINATED

L. S. RIFORD AND T. M. STAPLES, Owners — T. M. STAPLES, Manager

# "LEADER" — Our Imported Herd Sire

**"Combines some of the best breeding on the Island of Guernsey"**

## Imp. Leader of Les Videclins

Born July 27, 1949 — Imported April 21, 1952.

His Sire:
Ruby's Lad of Talbots Valley, R.G.A.S.
- Flares II. of the Bouillon, R.G.A.S.
- Ruby's Maybell of Talbot Valley, R.G.A.S.

His Dam:
Throughly of Les Videclins, R.G.A.S.
- Leader's Boy of Les Pelleys, R.G.A.S.
- Throughly IV, R.G.A.S.

**"LEADER" has already been bred to 8 "Romeo" daughters and to about as many of our other good cows.**

SORRY! No sons yet, but we do have a few choice "Fearless James" sons out of our top cows.

**Send for our sales list.**

**JERRY OVEN FARM** — **ENID, OKLAHOMA**

EARL GEURKINK — PHARES ENGLE, Herdsman



**Introducing A New Junior Sire** —

A Son Of "S. Leader" Out Of A 609—Jr4 Dam

**McDONALD FARMS LE RUDDY**

Born June 7, 1951

"RUDDY" is being given every opportunity in our herd and is being bred to only our best.

Sire: **McDONALD FARMS S. LEADER**
Herd sire at McDonald Farms. Sire of 1st prize Jr. Get at the National, 1952.

His Paternal Sister

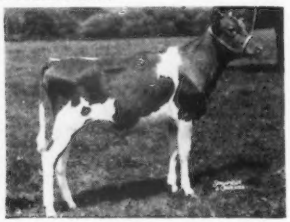

**McDONALD FARMS LE AUGUSTA**
Sold to Alvin Bush, Wyno Farms, Muncy, Pa., for $22,500, record price for a Guernsey heifer calf.

Dam: **McDONALD FARMS IDEAL MISS**
12433—609—Jr4—365. Classified D '50 '52.
**A daughter of McDonald Farms Ideal, A. R.**

**SORRY!** No sons yet, but we do have a few choice bull calves with equally good breeding.

WRITE US YOUR NEEDS

**BROADVIEW DAIRY**

**STUART, VIRGINIA**

J. MYRON CLARK, Owner — RALPH HUBBARD, Manager



**Season's Greetings And Best Wishes To All**

**1952 Has Been A Good Year For Guernseys**

Congratulations to every breeder who contributed to —

The outstanding production records that were made this year.

The fine standard of values established through the sales.

The great quality of the Guernseys exhibited at the shows, and the sportsmanship shown by the losers.

**1953**

Will offer greater opportunities to all of you who plan. I am confident the New Year will see still greater development in this great breed of ours.

PRIMROSE FARM

Mort Woods

ARDMORE · OKLAHOMA

# MINNESOTA GUERNSEYS

## 1925 — OAKVALE GUERNSEYS — 1952

**"Over 100 Registered Guernseys"**

**A Concentration of "HERO" Breeding**

OUR FIVE SIRES —
Carry 5 crosses to Valleywood Valiant Hero, A. R. Two are out of "Hero" daughters, two are sired by "Hero" himself, one is out of a "Hero" granddaughter. All this—plus the best of Boulder Bridge breeding.

**The Inheritance of Our Herd**

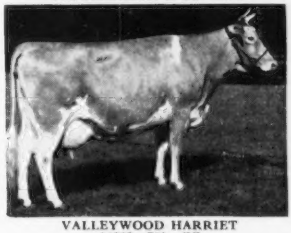

VALLEYWOOD HARRIET
14223—781—CC
1st Aged Cow, D. C. C., 1938.
4 A. R. sons, 2 A. R. daughters.

This blood has done well for McDonald and Boulder Bridge. It could do well for you.

**We can offer a choice selection of bull calves rich in this proved breeding.**

**OAKVALE FARM**

**WINNEBAGO, MINNESOTA**

HANKS BROS., Owners

## *A Well-rounded Program*

**Herd Established In 1922**

**Backed by 30 years of proved inheritance**

HERD SIRES —

**LAWGUERN ONOR**

**LAWGUERN PERICLES**

Strong in the best of 4 of the breed's greatest cow families —

**Coronet—County Flower—Honoria—Labelle**

PROVED COW FAMILIES —
Our entire herd is built around Le Hillier Monodeal and her daughters and granddaughters. 5 generations of this cow in our herd.

Sons of the popularly-bred bulls for sale and occasionally a few females.

**Write for our list of available stock**

**LAWGUERN FARM**

MR. AND MRS. CLINTON J. LAW

**P. O. Box 458** **MANKATO, MINNESOTA**

---

**Our DUPLICATE family . . . Combines Production—Longevity—Breeding Efficiency**

HEADED BY

## Fern's Duplicate

She received Minnesota's First Meritorious Brood Cow Award because of her performance and that of her daughters.

5 daughters—3 A. R.—2 with D.H.I.A. records.

16 calves born 51 weeks apart. Every animal in our herd is descended from Fern's Duplicate and they average 485 lbs. fat for the last four years.

**Her 3 Youngest Daughters**

DEE-DEE
10594—492—5yrs—HIR—2x
11095—532—6yrs—HIR—2x
9043—463—7yrs—HIR—2x
8234—406—8yrs—HIR—2x
9959—480—9yrs—HIR—2x
4 A. R. daughters:

BELL'S COMET'S DELPHANE
9716—529—Jr2—HIR—2x
11600—619—Jr3—HIR—2x
11311—605—Jr4—HIR—2x
11787—653—5yrs—HIR—2x
9809—528—6yrs—HIR—730 T. M.

GREEN NEEDLES LUCY
8312—464—Jr2—HIR—2x
8932—512—Jr3—HIR—2x
9729—545—Jr4—HIR—2x
9159—492—5yrs—HIR—572 T. M.

GREEN NEEDLES DEE
9717—493—Jr2—HIR—2x
10626—546—Jr3—HIR—2x
10213—474—Jr4—HIR—596 T. M.

GREEN NEEDLES DO-DO
7870—398—Jr2—HIR—2x

Her 4 A. R. daughters have 13 HIR records that average 527 lbs. fat on 2x milking, only 3 mature.

DONA

DANIEL'S DONA
9793—460—8yrs—HIR—594 T. M.
10536—480—9yrs—HIR—692 T. M.
6365—327—10yrs—HIR—578 T. M.
9149—462—11yrs—HIR—660 T. M
3 A. R. daughters

One of her daughters was Grand Champion Cow in the S. C. Parish Show, 1946, 1948.

DOLLY
DANIEL'S DOLLY
9784—504—6yrs—HIR—591 T. M.
12905—689—7yrs—HIR—640 T. M.
8389—434—8yrs—HIR—502 T. M.
9562—514—9yrs—HIR—610 T. M.
8867—447—10yrs—HIR—534 T. M.

★ ★ ★

**ALL THREE**

**Dee-Dee, Dona, Dolly ARE DUE TO CALVE IN THE NEAR FUTURE. Together they have had 30 calves. IF THEY HAVE BULLS—THEY ARE FOR SALE.**

Add this Duplicate blood to your herd. Why not check and see if Dee-Dee, Dona or Dolly drop bull calves. A son out of one of these cows should do much for you. This breeding represents our best.

ASHLE SKAAR, Owner **GREEN NEEDLES FARM** **HAYWARD, MINNESOTA**

# A CHOICE TWO-YEAR-OLD

ONE OF OUR OWN BREEDING

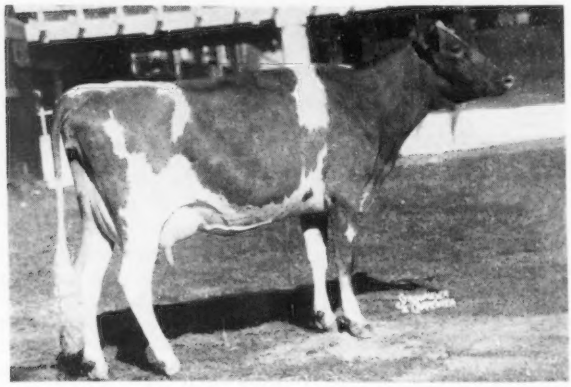

**NU-MAID CARLOTTA,** EXCELLENT '52

Born February 18, 1950

5th prize two-year-old in a class of 39 at the Ohio State Fair, 1952.

**You can buy her son! . . .** Send for price and complete pedigree on this well-bred, well-grown bull calf by BLAKEFORD PLATO and out of **"CARLOTTA."**

This calf's sire — BLAKEFORD PLATO

- He traces 5 times to Blakeford Lord Jim, A. R.
- He traces 4 times to Broadland Content.
- He is a concentration of Green Meadow Coronation King and Langwater Content breeding.
- A double "Tranquil" on the top side.

His Sire's EXCELLENT Dam:

**BLAKEFORD PUFFIN** ——————→

15049—707—6yrs

VG '47—EXCELLENT '48 '49 '50

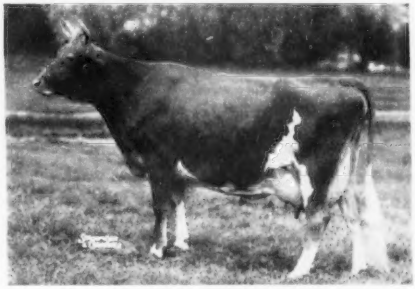

*Nu-Maid Farms* ◆

CHARLES CRANMER, Manager
**Werk and Ebenezer Road**
**CINCINNATI 11, OHIO**

# Gayhead Guernsey Farm

Another **grandson of Phyllis**—born Nov. 14, 1952

**His sire:** Fairlawn K. Premier
(see Oct. 1st and 15th ads)

**His dam:** Gayhead's In-finity
14,647—789—Sr3—365C
Full sister to:

Gayhead's In-finite
16,615—842—6yrsC

Gayhead's In-fanta
13,641—820—7yrs

**His maternal granddam:**

Carlinda's Phyllis
13,455—704—EE—1008 T.M.
16,473—869—B—1067 T.M.

**Molly L. White, Coxsackie, N. Y.**

## December . . .

Brings the realization that another year is almost over. We pause to count our blessings and are thankful for what we have. Our wish to all Guernseydom is the age-old "Merry Christmas," and may next year be even better to you than this one has been.

TRANSCRIPT PRINTING COMPANY—PRINTERS OF THE JOURNAL—*Peterborough, New Hampshire*

# Brays Island Plantation

appreciates the confidence expressed by the following breeders who helped make 1952 a success by purchasing Guernsey cattle from us. May their purchases be as much pleasure to them as they were to us.

**Miss R. J. Austin**
**Newtown Square, Pa.**

**Bayville Farms, Inc.**
**Norfolk, Va.**

**Boutwell's Dairy, Inc.**
**Lake Worth, Fla.**

**Jocelyn Clark**
**Ridgeland, S. C.**

**Clyde Coe**
**Dothan, Ala.**

**Dr. Grady Coker**
**Canton, Ga.**

**Ira A. Cox & Son**
**Russellville, S. C.**

**D. M. Daniell**
**Moore Haven, Fla.**

**John W. Harms**
**Savannah, Ga.**

**Alvin Hucke**
**Sumner, Iowa**

**H. A. Jernagin**
**St. Stephens, S. C.**

**L. W. Jordon**
**Jonesville, S. C.**

**F. P. Lindley**
**Powder Springs, Ga.**

**W. T. Onley**
**Snow Hill, Md.**

**Dr. Roberto Parajon**
**Havana, Cuba**

**Elliott Spring**
**Fort Mill, S. C.**

**W. P. Waldrep**
**Hollywood, Fla.**

**Carroll L. Ward, Jr.**
**Goldenrod, Fla.**

VISITORS ALWAYS WELCOME

M. B. SOWERBY, Herd Manager
DWAIN DANCER, Herdsman

BRAYS ISLAND
Plantation, Inc.
T. B. AND BANG'S ACCREDITED

F. B. DAVIS, JR., Pres.
YEMASSEE, SOUTH CAROLINA

# HULLWOOD FARM

ROUTE 3
ANGOLA, INDIANA

*At the Crossroads of the Nation —*
*Intersection U.S. Routes 27 and 20*

As the year of 1952 comes to a close, we look over the progress made and are satisfied with the accomplishments. We find better calves in the calf barn, better heifers ready to breed and safe in calf, more good heifers on A. R. test with the list of completed A. R. records rapidly growing. These are daughters of **McDONALD FARMS KING KAROL,** our herd sire in which we have the greatest confidence.

Visitors here are pleased with the good udders and legs, size and straight tops, plus the uniformity that they carry. The daughters of **"KING KAROL"** have been bred to **McDONALD FARMS HEIR MILTON,** that is by a son of Foremost Prediction, out of a daughter of Langwater King of the Meads. The progeny of this cross is very promising.

*We Sincerely Wish All*
*Guernsey Breeders And Friends*
*A*
*Merry Christmas And Happy New Year*

D. W. CLARK, Manager

MARK J. WOODHULL

# EM-LO FARM GUERNSEY DISPERSAL

(LEO H. & EMILY BELL SCHOENHOFEN, owners, Chester Springs, Pa.)

**AT THE FARM — located off Route 401, one mile east of intersection of Routes 100 and 401, known as "Ludwig's Corner" in Chester County.**

## JANUARY 6, 1953 — 12:30 NOON — LUNCH AVAILABLE

## 62 HEAD — 1 BULL - 36 COWS - 2 BRED AND 14 OPEN HEIFERS - 11 CALVES

(All but four VACCINATED) T. B. and BANG'S Certified!

This fine young herd was assembled within the last two years with the purchase of heifers at top sales. Thirteen (13) came from the 1950 Pa. State Heifer Sale and two (2) from the 1950 Pa. State Sale (this means the dams all have records), other selections from similar quality stock. This herd, in our opinion, is one of the most remarkable ones, in many respects, we have ever had the privilege to sell. Not only has every cow been on HIR test since freshening but the first year (all two-year-olds) averaged —

**1950—23.4 Cows — 8,533 M—430.6 F—third high in Chester County for that year!**

Next the careful selection of these foundation animals has proved the wisdom of buying good animals. Without exception they are way above average in type, they have sound, well-attached udders and —

The breeding history of this herd is outstanding. Nearly 100 per cent of the females have freshened for the second or third time, 12 months from the previous calving date.

The herd sire, COLDBROOK EMINENT PRINCE—Lot 1 in Sale, has been selected to further enhance the value of this herd. "PRINCE" is by STERLINGOLD PRINCE EMINENT, a son of NORMANDY LEVITY PRINCE and PINE MANOR KING'S PRIZE, VG '47—D '48, 16690—744—Sr4—365, and out of BUTLER ISLAND FAYROYAL BETTY, $1,000, 15227—767—CC, 6 A. R. daughters, 2 classified VG, one daughter sold for $18,000. In the sale will be 16 daughters of "PRINCE" and 25 females in the sale are in service to this outstanding sire.

HIS DAM

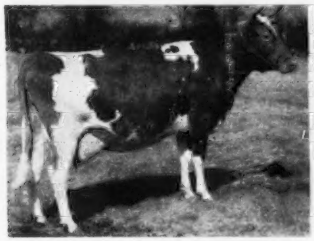

BUTLER ISLAND FAYROYAL BETTY
11929—637—GG, 15227—767—CC ($1,000)

HIS MATERNAL SISTER

STERLINGOLD MOLLY ($18,000)
11719—658—Jr2—365C

This herd is primarily a fall freshening herd. Over half the cows will have freshened within three months before the time of sale. We can wholeheartedly, and without reserve, recommend you attend this sale! YOU WILL LIKE EVERY ANIMAL OFFERED!

---

# SIXTY-FIRST SPECIAL GUERNSEY SALE

## Thursday, January 8, 1953 — 12:30 NOON

**AT THE ASSOCIATION'S SALES PAVILION, 6 MILES EAST OF LANCASTER ON ROUTE 30**

This sale will feature about 50 HEAD, all fresh or heavy springers, plus one bull, LLAN FAIR PERCY'S CHARM, born October 24, 1951, by LLAN FAIR COUNT'S PERCY, out of LLAN FAIR COUNT'S CORAL, $1,850, 10153—510—Sr2—365C, consigned by Mrs. Anna R. Wagonhurst, Bechtelsville, Pa.

OTHER CONSIGNORS TO DATE ARE —

L. W. Dunkelberger, Harrisburg; John B. McVaugh, Newark, Del.; Charles Lowe, Ijamsville, Md.; Alvin C. Gerrick, Littlestown; J. Edw. Samsel, Wycombe; John Jermyn, York; Harry B. Shenk, Strasburg; Amos Bryan, Perkasie; Zygmunt Papciak, Quakertown, Pa.

SALES MANAGED BY: FOR CATALOGS WRITE:

## PENNSYLVANIA GUERNSEY BREEDERS' ASSOCIATION

Telephone 4-4062

**P. O. BOX 491** WM. H. JUZI, Business Manager **Harrisburg, Pa.**

# OUR 1952 GET OF SIRE

By **McDONALD FARMS PREDICTION**

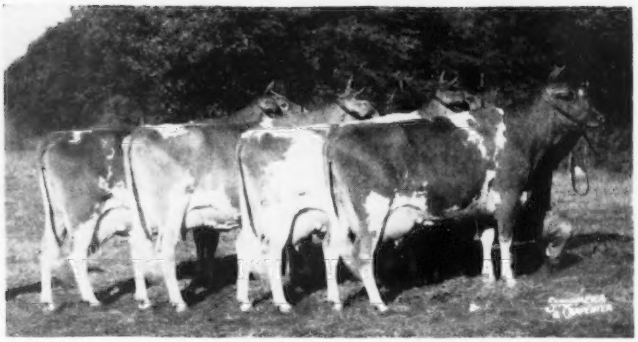

2nd Get of Sire, National Guernsey Show, 1952. Winner of Quail Roost Trophy for Production Get of Sire. Left to right: **McDONALD FARMS PRE LYNN**—classified Very Good 1950, Excellent 1952; 12354—618—Jr2, 14745—749—Sr3C, 15692—806—Sr4C (pending). A son was 6th in the Bull Calf class. **HIDDEN VALLEY FANCY**—classified Desirable 1950, Excellent 1952; 9764—542—Sr2—2x; on retest, 13890—744—5yrs in 300 days, will make at least 850 barring accident. A daughter was 3rd Jr. Yearling, Canadian National Exhibition, 1952. A full sister produced 802 pounds of fat. **McDONALD FARMS PRE JEDETTA**—Very Good 1947-1948, Excellent 1950; 13006—705—5yrsC. Her son was 1st Jr. Yearling Bull, New York, and National Guernsey Show, Reserve Jr. Champion, National Guernsey Show. This son, McDonald Farms Le Royalist, was sold after the show to John Glen, Maple, Ontario, and was Reserve Grand Champion Bull for him at the Royal Winter Fair at Toronto in November, 1952. Another son, McDonald Farms High North Star, was 1st Bull Calf at the National Guernsey Show in 1949, and 1st Sr. Yearling Bull at the National in 1950. "Pre Jedetta" was sold to E. B. Henslee for $8,500 at the 1952 McDonald Farms Sale, the top animal in the sale. **McDONALD FARMS PRE MYRTLE**—classified Very Good 1950-1952; 9589—509—Jr2C, 10785—579—Sr3C. Her son, McDonald Farms Emory's Philip, was Jr. Champion Bull at the National Guernsey Show, 1951 and 1952. "Pre Myrtle" was sold to Geo. McKesson in the 1952 Franchester Sale. She leaves three beautiful daughters in the herd, all by McDonald Farms S. Leader.

These cows, like our many other McDonald Farms Prediction daughters, are not only great cows in their own right, but they are all real brood cows as well. Five McDonald Farms Prediction daughters have been classified Excellent.

The sons of McDonald Farms Prediction are proving to be great sires.

**McDonald Farms Ideal,** at McDonald Farms, has proved to be a sire of top production, very good body type and beautiful udders. Two daughters have been classified Excellent.

**McDonald Farms Predictor,** at Caumsett Farm, has a great group of daughters with both type and production. Three have classified Excellent. One daughter was top cow at our 1951 sale at $13,500.

**McDonald Farms Prediction Jr.** has one daughter Excellent and one daughter Excellent in Canada. Three daughters over 800 and many more developing at Applebrook Farms. He sired the 2nd and 3rd highest cows in our sale in 1951, going for $10,000 and $5,000, respectively.

**McDonald Farms Dairy Lad** sired a great group of cows for George Dynes and Merle Miller. Unfortunately, he died young. Two daughters classified Excellent. One Excellent daughter was 3rd high cow at the 1952 McDonald Farms Sale, and another Excellent daughter was 4th high cow at the 1952 Franchester Sale.

**McDonald Farms Jubilee** was given a very poor chance to do anything before he went to Avalong Farms, but still he sired one Excellent cow and a number of other top cows in his first years of service. From his past performance, we predict he will do exceptionally well for Alva Long and Son.

McDonald Farms Pre Dean, McDonald Farms Pre Leader, McDonald Farms Prediction Boy, McDonald Farms Crusader, McDonald Farms Hale, McDonald Farms Baronet, McDonald Farms Imperator, McDonald Farms Pre Lady's Man, and a number of other sons of McDonald Farms Prediction, have proved to be top sires of type and production combined. The great depth and strength, coupled with production and very nice udders, that are so characteristic of the daughters and granddaughters of McDonald Farms Prediction, were honestly inherited from his sire, Foremost Prediction, and his dam, Valleywood Harriet.

McDonald Farms Prediction is past 12 years of age, and still breeding. He will not work artificially, so we cannot get as many calves as we would like.

Get your order in soon for a son of this great transmitting sire as there may not be many more.

**BREED BY CHOICE NOT BY CHANCE**

**McDONALD FARMS** **Cortland, N. Y.**

J. M. McDonald, Owner — H. H. Thomas, Herdsman — K. C. Sly, Manager

# BEAULEA GUERNSEYS

# "POWER *Personified!!*"

**You are right Mr. Bush and we're mighty glad to own three daughters of this great cow.**

**Bethany Happy Constance** — Born October 23, 1945

VG '51—EXCELLENT '52
12134—616—Sr2C, 14136—727—Sr3

**3 DAUGHTERS IN OUR HERD . . . 2 ARE FULL SISTERS BY "BELFAST"**

IN OUR HERD

**BEN TULLOCH LUCYBEL**
1st prize two-year-old, Dutchess County, 1951.

IN OUR HERD

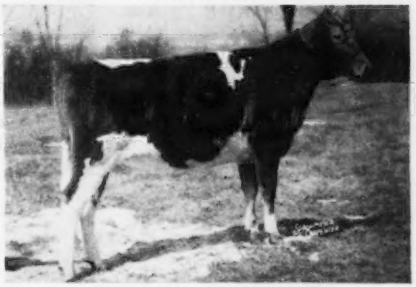

**BEN TULLOCH MARIBEL**
1st prize Senior Yearling, Junior Champion, Dutchess County, 1951.

**Also In Our Herd . . .** "Happy Constance's" daughter by "Heritor"—("Prediction"—"Coquette")

**Gerar Happy Constance** — Born January 30, 1951

It is cows and heifers like this that we feel will strengthen our herd.
Our best are being bred to our son and grandson of "Footprint."

**FOREMOST FOOTPRINT 15th**
Born December 18, 1947
Sire: FOREMOST FOOTPRINT, A. R.
Dam: CAUMSETT OCEAN MINERVA
16188—762—Jr4C
His sire is a ¾ brother to Foremost Quaint Lady, 16418—740—6yrsC (VG '47—E '48).
His dam is a full sister to Caumsett Ocean Juno, 14445—759—Jr2C (EXCELLENT '50 '51).

**FOREMOST MAYPRINCE'S FOOTPRINT**
Born April 12, 1950
Sire: FOREMOST QUANTITY'S FOOTPRINT
His full brother was 3rd high bull at auction, 1951, and topped The Guernsey Sale. ("Footprint"—"Quantity.")
He is a maternal brother to Foremost Royal's Rose, 17685—994—Sr3C, Class Leader 3rd place, 15265—839—Sr4—305C—3x, National Class Leader.

## WETHERSFIELD FARM — Amenia, N. Y.

CHAUNCEY STILLMAN, Owner — BEVAN COOKINGHAM, HERDSMAN — OWEN R. BOYD, Manager

DELWAKE JENNY

20587—1053—Sr4—365C

DUNWALKE MAGGIE'S FLUTE

21679—1048—7yrs—365C

MULHOCAWAY BUTTERFAT ROSETTA

20294—1039—6yrs—365

WELCOME IN ROYAL HOLLARA

20317—1014—Jr4—365C

# Season's Greetings

DELWAKE GABRIEL'S GIRLIE

18822—1030—5yrs—365C

FOXBURG'S KNIGHT'S POZY

19344—1017—Sr4—365

GLENGERAN DELORA

20837—1012—6yrs—365

SPRING RUN NOBLE'S PRIMROSE

21268—1001—7yrs—365

Finished October 27, 1952
Heads the Queen's list in the Dunwalke "Honor Barn."

**MANOR GLEN LEVITY**

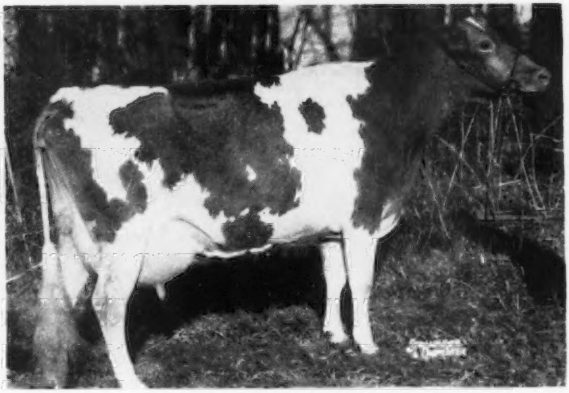

20632—1142—5yrs—365C (pending)

## DUNWALKE FARM, INC.

FAR HILLS, NEW JERSEY

*"Every Cow In The Herd On Continuous A. R. Test"*

VACCINATED-ACCREDITED NO. 3

T. B. ACCREDITED 120623

C. DOUGLAS DILLON
PRESIDENT

# DUNWALKE FARM, INC.

*Purebred - Guernseys*

FAR HILLS · NEW JERSEY

TELEPHONE: PEAPACK 8-0479

JAMES T. CHRISTIAN
MANAGER

| | | | | | |
|---|---|---|---|---|---|
| 1. **Manor Glen Levity** | *20632 | 1142 (pending) | 365C | 5yrs | A '50—VG '52 |
| 2. **Delwake Jenny** | *20587 | 1053 | 365C | Sr4 | VG '50 '52 |
| 3. **Dunwalke Maggie's Flute** | †21679 | 1048 | 365C | 7yrs | G '48—A '49—D '50 |
| 4. **Mulhocaway Butterfat Rosetta** | 20294<br>*16319 | 1039<br>807 | 365<br>305C | 6yrs<br>Sr4—3x | GP '47 '48—D '49—VG '50 '52 |
| 5. **Delwake Gabriel's Girlie** | †18822 | 1030 | 365C | 5yrs | GP '48—D '49 '50—VG '52 |
| 6. **Foxburg's Knight's Pozy** | *19344 | 1017 | 365 | Sr4 | A '49—D '50 |
| 7. **Welcome In Royal Hollara** | * *20317 | 1014 | 365C | Jr4 | VG '50—E '52 |
| 8. **Glengeran Delora** | 20837 | 1012 | 365 | 6yrs | VG '50—D '52 |
| 9. **Spring Run Noble's Primrose** | 21268 | 1001 | 365 | 7yrs | VG '49 '50 |
| 10. **Spruce Run C.H.B. Cherry** | 20833 | 991 | 365C | 5yrs | VG '49 '50 |
| 11. **Flat Brook Playmate** | 21798 | 982 | 365C | 5yrs | GP '48—D '49 '50 |
| 12. **Rycklaver D. Lucy** | *16772 | 977 | 365C | Jr4 | E '49 '50—VG '52 |
| 13. **Caumsett Harbor Becky** | 20819 | 966 | 365 | Sr4 | A '49—D '50 |
| 14. **McAfee's Ellen** | 21342 | 957 | 365C | 6yrs | VG '48—D '49—VG '50—E '52 |
| 15. **Sunnyfield Golden Marose** | 20320 | 950 | 365C | 7yrs | VG '48—E '49 '50 '52 |
| 16. **Brian Boru King's Sally** | 20891 | 932 | 365C | 7yrs | D '49—VG '50 |
| 17. **Dunwalke King's Lady** | 16524 | 930 | 365C | Sr4 | G '48—A '49—D '50 |
| 18. **Dunwalke Governess's Daughter** | 20444<br>*15789 | 889<br>734 | 365C<br>305C | 5yrs<br>Jr4—2x | P '48—A '50 |
| 19. **Dunwalke Desirer** | *18194 | 867 | 365C | Jr2 | A '52 |
| 20. **Dunwalke Dora** | 15075 | 811 (pending) | 365 | Jr2 | VG '52 |

* Class Leader
† Former Class Leader

THE ABOVE COWS REPRESENT 1/3 OF OUR HERD
THE REST WILL IMPRESS YOU
THE COWS ON TEST **NOW** CAN ADD 5 MORE TO THIS LIST

**Add A Dunwalke Bull In '53**

WRITE US YOUR NEEDS — PAY US A VISIT

*"Every Cow In The Herd On Continuous A. R. Test"*

# SNOW SUMMIT RANCH

HERBERT A. SNOW · PARK CITY, UTAH

## Presents . . . TWO MORE OF OUR EXCELLENT COWS

These are the kind we offer you choice bull calves out of at reasonable prices. We have 6 Excellent cows in the herd and our two senior herd sires are both out of Excellent dams.

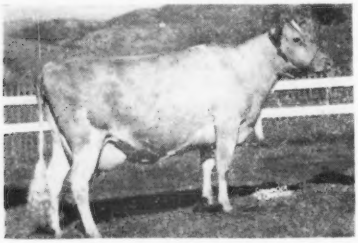

**GRAYSMARSH GEM**
9750—432—Sr3—HIR—2x
9788—446—Sr4—HIR—2x
10030—423—6yrs—HIR—2x
EXCELLENT '51—VG '47 '49 '50

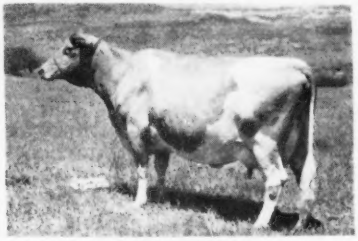

**ACE'S FLORENCE**
8305—373—Sr3—HIR—2x
11894—510—Sr4—HIR—2x—668 T. M. (pending)
EXCELLENT '50

**CHOICE BULLS OUT OF COWS LIKE THESE FOR SALE**

HERBERT A. SNOW, Owner — **P. O. Box 1469, Salt Lake City, Utah** — IVAN KINSEY, Farm Manager

---

"EVERY SIRE PROVED GREAT"
ABS
AMERICAN BREEDERS SERVICE

# WANTED . . .

High Index Proved Sires

For Use In

Artificial Breeding

*Reply to*

AMERICAN BREEDERS' SERVICE

325 North Wells Street

CHICAGO 10, ILLINOIS

The **LAUREL LOCKS FARMERS**
and the **LAUREL LOCKS GUERNSEYMEN** send

# Season's Greetings

to GUERNSEY BREEDERS everywhere

**Visit us when you can**
**We'll show you our plan**

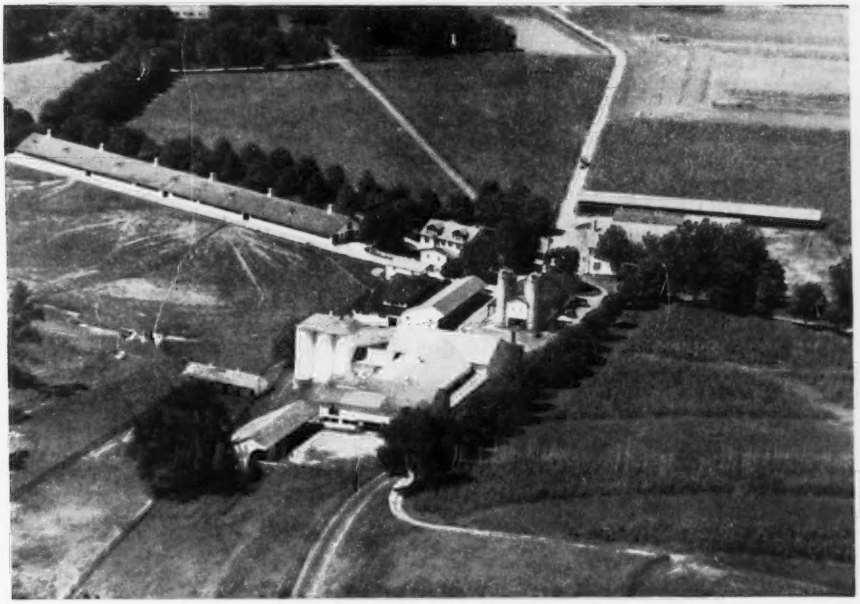

LAUREL LOCKS FARMS
POTTSTOWN, PENNSYLVANIA

| | | | |
|---|---|---|---|
| Donnell | Sam | Leon | Blackie |
| Miller | John | Rice | Al |
| Clyde | Harvey | Hunter | Jess |
| Baker | Jack | Red | Donnie |
| Paul | Dick | Johnnie | Don |
| Hank | Jim | Paul | Howard |
| Skeezix | Donald | Doan | Smitty |
| Kerm | Ralph | Kenny | Hauckie |
| Paul | Beck | Glen | Harry |
| Guy | Charlie | Roy | And all the kids |

christmas greetings

# *To All Our Guernsey Friends From All Of Us At* HAPPYHOLME

*Thanks!*

Yes, we at Happyholme wish to thank all the Guernsey Breeders who consigned, and those who purchased animals at our ANNUAL HAPPYHOLME INVITATIONAL SALE.

We are proud of this sale in which 28 animals sold for $17,975, an average of $641.96.

*Congratulations!*

You buyers secured a top group of Guernseys. We know they will do a real job for you. Our hearty congratulations go to you and especially to Joe and Billy McCandless, Rockview Milk Farms, Downey, California, who purchased the top of the sale, Adohr Climax Corrine, at $1,000.

*The Future!*

At the recent Cow Palace Show where we exhibited 26 head, all but two were bred by Happyholme Farms. We exhibited the Grand Champion Cow, Reserve Grand Champion Bull, Jr. Champion Heifer, and won 13 blues and Premier Breeder and Premier Exhibitor. The "Majesty" Sr. Get of Sire won blues at the Cow Palace and State Fair for the second consecutive year. "Majesty's" son, Happyholme Crown Ambler, sired the winning Jr. Get at the same shows in 1952.

We look forward with confidence to the coming year. We, at Happyholme, will continue to do our utmost to improve the herd, and will offer only those bull calves that we feel will improve the herds into which they go.

*Yours For A Happier 1953*

# HAPPYHOLME FARMS

## LODI, CALIFORNIA

GEORGE W. EMDE, Owner — JACK NICEWONGER, Superintendent

# STRAFFORD COUNTY
## NEW HAMPSHIRE
***The Guernsey Center of New Hampshire***

WRITE OUR MEMBERS—

**BROADFIELD FARM**
R. 2, Dover (Lee)
AARON W. CHADBOURN, JR.

**BROOKFORD FARM**
R. 1, Dover (Rollinsford)
DR. ROBERT H. MORRIS

**EDGEVAN FARM**
Box 16, Dover (Madbury)
GEORGE N. EVANS

**GREAT ELM FARM, INC.**
R. 3, Dover (Rochester)
A. J. YOUNG, Pres.

**INDIGO HILL FARMS, INC.**
Somersworth
JOHN C. MALLEY, Pres.

**KEN-LEE FARM**
R. F. D. Newmarket (Lee)
ROBERT L. KENISTON

**MISTYDALE FARM**
R. 1, Gonic (Rochester)
E. J. & L. F. DUTTON

**OLD ENGLAND FARMS**
R. 3, Dover (Rochester)
RAYMOND E. LINCOLN

**INDIGO HILL FARMS**
Double Grandson For Lease
**Tamworth Vice President**
Born August 23, 1947

**Alfalfa Farm Philosopher, A. R.**

**Argilla President**
1 P. R. son, 18 A. R. daughters

**TAMWORTH ISABEL**
VG at 14 years
15778—826—A, 16590—920—A
Gr. Ch., Topsfield, 1941

**Argilla Foreman, A. R.**

**Tamworth Luella**
10472—558—DD, 11335—598—10yrsC

**TAMWORTH ISABEL**

**TAMWORTH ISABEL**
16590—920—A

"VICE PRESIDENT" has 35 daughters in our herd, the first are just finishing their test and others are still to be bred. His full brother is senior herd sire at Tamworth Farm, Blue Hill, Maine. His maternal sister classified Excellent '47 and has 13738—616—Sr3. His full sister has 12537—686—Sr3C. "Vice President," we feel, has a long, useful life ahead of him, and we are agreeing to a lease to give his daughters time to mature and prove their inherent ability.

**INDIGO HILL FARMS, INC.**
**Somersworth, N. H.**

JOHN C. MALLEY, Pres.

**STRAFFORD COUNTY GUERNSEY BREEDERS' ASSOCIATION**

JOHN C. MALLEY, President, Somersworth, N. H. FRED E. RILEY, Sec.-Treas., R. D. 2, Dover, N. H.

---

CHEDCO
ADVANCE
And Everyone
At CHEDCO
Extends

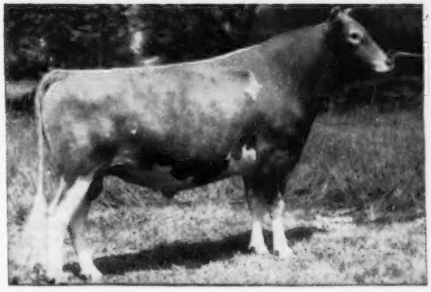

SIRE
**Chedco Coronation King, A. R.**

DAM
**Chedco Moonlight**
13433—738—AA
4 P. R. sons
3 A. R. daughters

**Season's Greetings And Best Wishes**
**For A Prosperous New Year**
To All Our Guernsey Friends

**Chedco Farm**
**ON ROUTE 62 - BERLIN, MASS.**

**Federal Accredited No. 100024**
**State Bang's Free No. 20**

DELBERT FOX, Herd Manager
Telephone: Berlin 70 or
Berlin 10-3

**C. E. COTTING, Owner - 50 FEDERAL STREET - BOSTON, MASS.**

# *The Ascendancy of Lauxmont Guernseys*

## *Contributions of Coronet Breeding to This Achievement*

**THE CLUE.** That incomparable breeder of Levity Guernseys, Mr. Harry Faulkner, line-bred the Falconwood herd from the days of his purchase of Aiyukpa animals for a foundation. Only once did he venture to strengthen his bloodlines by an outcross, and for this purpose he used a Coronet bull, a son of Bournedale Chieftain. When we acquired the Falconwood Guernseys, we were amazed by the remarkable A. R. records of the first three daughters of this mating, tested at the Lauxmont Farms, viz., Falconwood's Golden Diana (18433—1003—6yrs—365C), Falconwood's Golden Sheba (17043—895—7yrs—365), and Laughter's Mirthful Joy (14461—800—6yrs—365). The history of this successful Coronet—Levity cross was repeated when we bred the daughters of our lately lamented Levity-Coronation bull, Coronation Gold Bond, to our first Coronet bull, Bournedale Maxim Lauxmont.

**THE LOGIC.** The Bournedale herd was founded on the blood of Jean Du Luth Coronet (20004—952—AA, former National Record), selling for $8,000, and dam of 5 A. R. daughters and 2 A. R. sons, of which one was Maxim of Bournedale, he the sire of His Majesty of Bournedale, he sire of Riegeldale Melba's Emory ($30,000), he sire of Sterlingold Premier. Among the great cows of this breeding are Bournedale Martha, Afton's Golden Marie and Quail Roost Noble Primrose, all Grand Champions at the National Guernsey Show. Louis McL. Merryman studied volumes III and IV of the Performance Register, including all farms with 350 A. R. daughters of bulls bearing a farm prefix, and discovered that Bournedale breeding had the highest record; 540 A. R. records on daughters of Bournedale bulls averaged 501 lbs. B. F. Bournedale breeding played important roles at St. James, Riegeldale and Cesor, which herds are now dispersed. When we purchased Cesor King's Daphne (with 5 other females) at the Cesor Dispersal, the exuberant Louis Merryman exclaimed: "She goes to a farm where she will be bred to the best Maxim bull in the country today." He referred to Bournedale Maxim's Lauxmont. His praise may have been a bit extravagant, but we haven't denied it too vigorously.

**THE IMPLEMENTS.** Our three Coronet bulls used to implement this program are:

(1) **Bournedale Maxim's Lauxmont, A. R.** Sire: Bournedale Coronet's Maxim. Dam: Bournedale Princess Pearl (13509—696—AA). He has 35 daughters, of which 29 are in the Lauxmont herd.

(2) **Bournedale Maxim Bright Light, A. R.** Sire: Bournedale Coronet's Maxim. Dam: Bournedale Bright Eyes (14433—793—D). Sixty-six registered daughters and sixteen breeding sons.

(3) **Bournedale Coronet Lauxmont.** Sire: Bournedale Coronet's Lincoln. Dam: Bournedale Cora-Ace (13653—600—Sr2—365). The junior member of the trio.

**THE INGREDIENTS.** Bournedale Maxim's Lauxmont and Bournedale Maxim Bright Light are paternal brothers, sired by Bournedale Coronet's Maxim, whose eleven daughters sold in the Bournedale Dispersal for an average of $1,000, and whose sire was Bournedale Memoir's Ace. "Ace" is also the sire of Bournedale Cora-Ace, the dam of our young Bournedale Coronet Lauxmont. Thus "Ace" is the paternal grandsire of our Bournedale Maxim's Lauxmont and Bournedale Maxim Bright Light, and the maternal grandsire of our young Coronet bull. The paternal granddam of all three of our Bournedale bulls was Bournedale Princess Coronet (18859—1019—Jr4—365C, a former National Record, now second place). Bournedale Bright Eyes, the dam of "Bright Light" is a paternal sister to Bournedale Princess Coronet as both were sired by Bournedale Allen Jay's King. A maternal sister of our Bournedale Maxim Bright Light is Bournedale Golden Bunnie (16009—856—AA), sold for $10,000. Bournedale Chieftain is the maternal grandsire of our Bournedale Maxim's Lauxmont, also the sire of Bournedale Coralette in Coronet Lauxmont's maternal pedigree, and the grandsire through outcrossing of many good Levity cows in our herd (see above). Bournedale Dassel, the maternal granddam of "Bright Light," is a paternal sister to Bournedale Chieftain. Confused? Reads like the lineage of the Kings of England.

**THE PATTERN.** The formula is known; the pattern emerges; the synthesis is complete. The daughters of our Bournedale Maxim's Lauxmont are remarkably uniform in type, with enviable udders and great lactational ability. For example:

Lauxmont Maxim Silk (12450—674—Jr2—365)
Lauxmont Maxim Dimity (15580—700—Jr3—365), VG '51
Lauxmont Maxim Gossamer (12405—653—Jr3 in 303 days on test)
Lauxmont Maxim Velour. On test. D '51—Excellent '52. Sold for $3,800.

**THE PERPETUANCE.** Young Lauxmont bulls of this breeding for sale.

(1) **Lauxmont Maximilian.** Born July 11, 1951. His sale is imminent. Sire: Bournedale Maxim's Lauxmont. Dam: Jupiter's Golden Springtime (11166—674—Sr3—365), a splendid young Levity cow.

(2) **Lauxmont Talisman.** Born June 15, 1952. Younger full brother to Lauxmont Maximilian (above).

(3) **Lauxmont Bourbon.** Born May 19, 1952. Sire: Bournedale Maxim's Lauxmont. Dam: Rose King's Bother (13007—619—5yrs—305C—3x), a daughter of Foremost Rose King, and dam of 3 Lauxmont heifers in the herd and two young bulls in service.

(4) **Lauxmont Tomahawk.** Born Oct. 25, 1952. Sire: Bournedale Maxim's Lauxmont. Dam: Indian Master's R-aaa Jasmine (14399—620—6yrs—365). This young bull is the full brother to Lauxmont Maxim Velour (D '51—E '52), that topped the females in the 1952 Eastern Guernsey Sale. To estimate the value of a baby bull—examine his older full sister.

# *LAUXMONT FARMS*

**T. B. Accredited — Bang's Accredited**
**Tel. 38-R4**
***Wrightsville, Pennsylvania***

DR. GEORGE T. PACK, Owner
ELMER SALISBURY, Manager
DR. JOHN WERNER, D. V. M.
JOHN YAKUBOWSKI, Superintendent of Farming
ROBERT WITMER, Herdsman

# WHAT THE COWS ARE DOING

## ON ADVANCED REGISTER TEST

SPECIAL NOTE: Production credits are published on a bi-monthly basis. The Sires and Dams are shown for each cow with the first published credit for each record. Decimals and the months' per cent of butterfat are omitted. When more than one month's credit is computed at the same time, only the last month's credit will appear with cumulative totals. These credits are subject to verification and correction.

EXPLANATION OF SYMBOLS

* indicates reentry.
§ before a breeder's name indicates all cows are milked twice daily.
+ before a cow's name indicates a 305-day record on twice-a-day milking.
¶ before a cow's name indicates a 305-day record on three-times-a-day milking.
If a cow is on 365-day test, neither symbol appears before the cow's name.
# before a cow's age indicates completed record when less than 305 or 365 days.

| OWNER AND RECORD | Age | Days | Mo. | Credit For Month Milk | Credit For Month Fat | Total Credit Milk | Total Credit Fat |
|---|---|---|---|---|---|---|---|
| ADOHR FARMS-ADAMSON, MERRITT H. & RHODA R., CAMARILLO, CALIF. | | | | | | | |
| *Adohr Beau's Pearlette | Jr4 | 332 | Sep | 955 | 55 | 13209 | 708 |
| *Adohr Clipper's Jannette | Jr4 | 305 | Sep | 438 | 29 | 13264 | 804 |
| **Adohr Elite King's Edna | Sr3 | 25 | Aug | 1363 | 55 | | |
| s. McDonald Farms Elite King | d. Adohr Edwina | | | | | | |
| *Adohr Leader's Lovely | Sr2 | 305 | Jul | 914 | 61 | 9451 | 614 |
| Adohr Lubas' Pandora | Sr3 | 299 | Sep | 1086 | 74 | 12133 | 808 |
| *Adohr Lubas Penny | 7 | 232 | Sep | 1262 | 68 | 11581 | 559 |
| *Adohr Peter Pan Royce | Jr2 | 214 | Sep | 1142 | 54 | 9371 | 384 |
| Adohr's Beau's Josephine | Jr4 | 279 | Sep | 1024 | 66 | 11323 | 617 |
| *Adohr Western King's Spur | Sr3 | 135 | Sep | 1417 | 82 | 7367 | 375 |
| *Charmel's King's Suzann | Jr3 | 150 | Sep | 1317 | 71 | 7261 | 340 |
| *Sunny Acres Surrogate's Susan | 5 | 153 | Sep | 1775 | 99 | 10458 | 508 |
| *U. of A. Lubas Eldorene | 6 | 365 | Oct | 37 | 2 | 16723 | 1073 |
| §ALGER, JOHN H., SPRING BROOK FARM, BROADWAY, VA. ARHT | | | | | | | |
| +*Connie's Content of S. B. | 5 | 147 | Aug | 953 | 43 | 5255 | 213 |
| +Content's Kristine of S. B. | Jr2 | 16 | Sep | 466 | 23 | | |
| s. McDonald Farms Pre Kelvin | d. Connie's Content of S. B. | | | | | | |
| +Dairymaid's Crystobel of S. B. | Jr2 | 229 | Sep | 678 | 38 | 6937 | 331 |
| +Delight's Donna Belle | Jr2 | 55 | Sep | 690 | 31 | 1292 | 59 |
| s. Spring Brook's Challenger | d. Duchess Delight of S. B. | | | | | | |
| *Dutchess Delight of S. B. | Sr3 | 365 | Sep | 137 | 8 | 8415 | 437 |
| +*Eliza's Elaine of S. B. | Jr3 | 284 | Sep | 545 | 31 | 8279 | 391 |
| +*Fairmaid's Generous of S. B. | Jr4 | 305 | Sep | 395 | 23 | 6317 | 432 |
| +Fawn's Flora of S. B. | Jr2 | 68 | Sep | 959 | 47 | 2264 | 111 |
| s. McDonald Farms Pre Kelvin | d. Primrose Fawn of S. B. | | | | | | |
| +Fawn's Freda of S. B. | Sr2 | 305 | Sep | 296 | 16 | 6190 | 402 |
| +Heiress' Helma of S. B. | Jr2 | 148 | Sep | 853 | 43 | 4876 | 237 |
| +*Hope's Dimples of S. B. | 5 | 94 | Sep | 792 | 40 | 2969 | 129 |
| *Phlox's Peggy of S. B. | Jr3 | 308 | Sep | 552 | 39 | 8410 | 493 |
| *Pride's Prim of S. B. | Jr3 | 365 | Sep | 36 | 2 | 10649 | 546 |
| +Senorita's Sylvia of S. B. | Jr2 | 202 | Aug | 724 | 39 | 5307 | 274 |
| ALMAN, W. W., PLEASANT VIEW FARM, JONESVILLE, S. C. ARHT | | | | | | | |
| +*Appin's Utoka | Sr4 | 265 | Sep | 517 | 28 | 6474 | 328 |
| *Arden Noble Beam | Sr3 | 341 | Sep | 861 | 49 | 12628 | 733 |
| *Arden Noble's Starlight | 7 | 305 | Sep | 1150 | 56 | 15082 | 680 |
| **Clear Springs' Majesty's Kate | 7 | 199 | Sep | 804 | 42 | 6821 | 345 |
| *Farragut's Ace's Alice | 8 | 305 | Sep | 1444 | 59 | 16788 | 670 |
| +*Farragut's Ace's Kate | 9 | 174 | Sep | 868 | 38 | 6318 | 270 |
| +*High Mowing Diamond Brilliant | #6 | 284 | Jul | 218 | 13 | 6923 | 346 |
| +*Merry Top Wynora of Hill Girt | 14 | 221 | Sep | 787 | 36 | 6996 | 306 |
| +*Pleasant View Ace's Bela | 6 | 305 | Sep | 269 | 13 | 7463 | 369 |
| *Pleasant View Ace's Caprice | Jr2 | 233 | Sep | 850 | 45 | 7470 | 364 |
| *Pleasant View Ace's Effie | Jr2 | 305 | Sep | 523 | 29 | 10290 | 511 |
| *Pleasant View Ace's Evelyn | Sr3 | 325 | Sep | 1018 | 57 | 15011 | 734 |
| ¶Pleasant View Ace's Fancy | Jr2 | 305 | Aug | 307 | 20 | 7639 | 439 |
| ¶Pleasant View Ace's Grace | Jr2 | 40 | Sep | 1300 | 53 | 1674 | 73 |
| s. Bournedale Ace's Rival | d. Gippy Maxim Gussie | | | | | | |
| **Pleasant View Ace's Pat | Sr3 | 64 | Sep | 1571 | 74 | 3376 | 156 |
| s. Bournedale Ace's Rival | d. Lucky Pat of Beaver Creek | | | | | | |
| **Pleasant View Ace's Starlight | Sr3 | 52 | Sep | 1664 | 69 | 2863 | 119 |
| s. Bournedale Ace's Rival | d. Arden Noble's Starlight | | | | | | |
| +*Pleasant View Bost's Jennie | Sr4 | 181 | Sep | 957 | 48 | 6979 | 325 |
| +*Pleasant View Bright Phoebe | Sr4 | 305 | Sep | 443 | 26 | 8795 | 451 |
| ¶Pleasant View Fern Bost | Jr2 | 305 | Sep | 85 | 5 | 7502 | 403 |
| ¶Pleasant View Fern Maid | Jr2 | 305 | Aug | 715 | 42 | 8677 | 476 |
| ¶Pleasant View Fern Mary | Jr2 | 45 | Sep | 1193 | 52 | 1787 | 77 |
| s. Appin's Uplift | d. Sterchi's Sally Rand's Mayme | | | | | | |
| *Pleasant View Fern Portia | Jr2 | 55 | Sep | 1148 | 50 | 2047 | 90 |
| s. Appin's Uplift | d. Pleasant View Maxim Portia | | | | | | |
| ¶Pleasant View It's Esta | Jr2 | 60 | Sep | 907 | 50 | 1789 | 100 |
| s. It | d. Pleasant View Ace's Esta | | | | | | |
| +*Pleasant View Justina | Sr3 | 305 | Sep | 825 | 36 | 10047 | 434 |
| *Pleasant View Maxim Darlene | Jr3 | 270 | Sep | 1106 | 51 | 13360 | 566 |
| **Pleasant View Maxim Portia | Jr4 | 305 | Sep | 229 | 13 | 13204 | 672 |
| **Pleasant View Noble Empress | Sr3 | 71 | Sep | 1537 | 68 | 3724 | 162 |
| s. Prince's Gippy Noble | d. Farragut's Ace's Empress | | | | | | |
| **Pleasant View Noble Sarah | Sr3 | 241 | Sep | 853 | 47 | 9114 | 478 |
| *P. V. Valentine | 10 | 333 | Sep | 720 | 43 | 10839 | 587 |
| *Renabie Majesty's Merry Maid | 5 | 350 | Sep | 887 | 58 | 14145 | 805 |
| *Sedgley Noble's Ann | 7 | 305 | Sep | 546 | 29 | 14577 | 727 |
| **Sonnylaine Noble Fern | Jr3 | 32 | Sep | 1275 | 62 | 1359 | 66 |
| s. Quail Roost NoMax Immortal | d. Sonnylaine Queen Phyllis | | | | | | |
| **Sonnylaine Noble Maid | Jr3 | 43 | Sep | 995 | 50 | 1500 | 73 |
| s. Quail Roost NoMax Immortal | d. Sheppard Farm's Mastina | | | | | | |
| ANDRUS, JULIA DYCKMAN, MEMORIAL, INCORPORATED, BOURNEDALE FARMS, YONKERS, N. Y. ARHT | | | | | | | |
| Bournedale La Noce's Nellie | Jr3 | 130 | Sep | 765 | 30 | 3344 | 170 |
| ARNOLD, D. G., HIDEAWAY FARM, BUCYRUS, OHIO. ARHT | | | | | | | |
| Hideaway A. Bernice | Sr2 | 158 | Sep | 674 | 36 | 4117 | 210 |
| Hideaway Country Marcena | Jr2 | 341 | Sep | 380 | 24 | 8264 | 425 |
| +Hideaway K. Bell | Jr2 | 163 | Sep | 858 | 48 | 5329 | 248 |
| Hideaway K. Carolee | Sr2 | 323 | Sep | 843 | 43 | 10098 | 476 |
| +Hideaway K. Charm | Jr3 | 164 | Sep | 713 | 36 | 4361 | 212 |
| +Hideaway K Ideal | Sr2 | 221 | Sep | 595 | 32 | 6445 | 287 |
| +Hideaway K. Jasmine | Jr2 | 162 | Sep | 626 | 31 | 3845 | 170 |
| +Hideaway K Princess Pan | Jr2 | 286 | Sep | 713 | 42 | 7851 | 367 |
| +Hideaway K. Stella | Sr2 | 164 | Sep | 736 | 40 | 4570 | 203 |
| **Lone Pine A Dahlia | Sr4 | 305 | Sep | 122 | 6 | 9306 | 365 |
| **Lone Pine A Ilo | Sr4 | 305 | Sep | 36 | 1 | 10736 | 465 |
| **Lone Pine A Jody | 5 | 145 | Sep | 961 | 53 | 5702 | 280 |
| **Lone Pine Country Gem | Jr4 | 295 | Sep | 254 | 11 | 9499 | 399 |
| **Lone Pine D Louise | Sr4 | 305 | Sep | 73 | 2 | 9346 | 447 |
| **Lone Pine Don's Rosy | Sr4 | 147 | Aug | 1350 | 50 | 7333 | 317 |
| s. Lone Pine Don | d. Lone Pine Country Wild Rose | | | | | | |
| *Lone Pine D Rosebud | Sr4 | 365 | Sep | 211 | 13 | 10148 | 497 |
| +Raelyn Farms Rebecca | Jr2 | 79 | Sep | 534 | 25 | 1422 | 63 |
| s. Sterlingold Count | d. Aigler Farm Radiance | | | | | | |
| +Smith Farms Lively Alice | Jr2 | 187 | Sep | 1043 | 48 | 7171 | 318 |
| *Sun-Blest Farms Clover Blossom | 8 | 294 | Sep | 1520 | 67 | 17314 | 699 |
| Wacalu R. Patience | Sr2 | 341 | Sep | 94 | 6 | 4593 | 271 |
| Way-Ellen Farms Lena | Jr2 | 365 | Sep | 201 | 15 | 6627 | 412 |
| *Way-Ellen Farms Luna | Jr2 | 305 | Aug | 384 | 24 | 7336 | 429 |
| +Witchwood J. Locket | Jr2 | 54 | Sep | 756 | 33 | 1406 | 61 |
| s. King's Crown Jeweller | d. Witchwood Hadiance | | | | | | |
| §BARROWS, LOIS HOLCOMB, GREENE, N. Y. | | | | | | | |
| +Holcomb's Diane | Jr2 | 305 | Aug | 596 | 33 | 7670 | 376 |
| BELT, O. C., GRACELAND GUERNSEY FARMS, PICKERINGTON, OHIO. | | | | | | | |
| *Graceland Bomber's Betty Lou | 6 | 365 | Jul | 745 | 34 | 14097 | 640 |
| Graceland Bomber's Mab | Jr4 | 231 | Sep | 914 | 48 | 8189 | 385 |
| Graceland Bomber's Pride | Jr3 | 365 | Aug | 426 | 23 | 11642 | 587 |
| Graceland C. B. Maradea | Jr3 | 235 | Sep | 756 | 41 | 8468 | 385 |
| *Graceland Concentrate's Cottie | 5 | 285 | Sep | 1232 | 69 | 14290 | 797 |
| *Graceland Concentrate's Gentle | 5 | 111 | Sep | 1363 | 64 | 5636 | 249 |
| s. Foremost Concentrate | d. Graceland Ginger | | | | | | |
| *Graceland Concentrate's Ginger | 7 | 213 | Sep | 1238 | 60 | 10497 | 502 |
| *Graceland Concentrate's Ginnie | Sr4 | 150 | Aug | 1407 | 55 | 7412 | 332 |
| Graceland Concentrate's Lusett | Jr4 | 350 | Sep | 784 | 35 | 13124 | 685 |
| *Graceland Eclipse's B. Jean | Sr4 | 50 | Sep | 1291 | 53 | 2131 | 84 |
| s. Langwater Eclipse | d. Graceland Bomber's Jean | | | | | | |
| *Graceland Eclipse's Ginger | 5 | 50 | Sep | 1635 | 67 | 2615 | 107 |
| s. Langwater Eclipse | d. Graceland Concentrate's Ginger | | | | | | |
| *Graceland Eclipse's Hope | 5 | 147 | Sep | 1460 | 60 | 8179 | 342 |
| *Graceland Eclipse's Jeanie | Sr4 | 261 | Sep | 943 | 52 | 11672 | 538 |
| *Graceland Eclipse's Pricilla | 5 | 111 | Sep | 1255 | 59 | 5172 | 231 |
| s. Langwater Eclipse | d. Graceland Bomber's Pricilla | | | | | | |
| Graceland Heritor's Adella | Jr2 | 325 | Sep | 807 | 47 | 11522 | 587 |
| Graceland Heritor's Adelle | Sr2 | 311 | Sep | 813 | 45 | 10309 | 484 |
| Graceland Heritor's B. Jean Ann | Jr2 | 36 | Sep | 1162 | 56 | 1366 | 66 |
| s. Riegeldale Melba's Heritor | d. Graceland Bomber's Jean Ann | | | | | | |
| Graceland Heritor's B. Mayette | Sr2 | 267 | Sep | 811 | 41 | 9008 | 424 |
| Graceland Heritor's Flora | Sr2 | 279 | Sep | 801 | 43 | 8563 | 414 |
| Graceland Hoosier's C. Ginnie | Jr2 | 61 | Sep | 1000 | 44 | 2131 | 83 |
| s. McDonald Farms Hoosier | d. Graceland Concentrate's Ginnie | | | | | | |
| Graceland Hoosier's Ruth Anna | Jr2 | 243 | Sep | 776 | 39 | 7698 | 344 |
| *Graceland R. B. Priscilla | 6 | 151 | Sep | 1177 | 52 | 6477 | 270 |
| Graceland Steadfast's B. Cottie | Sr2 | 365 | Sep | 383 | 28 | 10013 | 586 |
| Graceland Steadfast's C. Flora | Sr2 | 306 | Sep | 750 | 37 | 9708 | 432 |
| Graceland Steadfast's C. Ginger | Sr2 | 260 | Sep | 857 | 46 | 9030 | 470 |
| Graceland Steadfast's Gem | Jr2 | 298 | Aug | 848 | 44 | 9239 | 450 |
| Graceland Steadfast's Gloria | Jr2 | 365 | Sep | 417 | 23 | 10078 | 549 |
| Graceland T. Rose | Jr3 | 32 | Sep | 1266 | 51 | 1349 | 54 |
| s. Sun-Blest Farms Cadet | d. Woodside T. Rose | | | | | | |
| Steadfast's E. Ginger | Jr2 | 61 | Sep | 97[illegible] | 38 | 2157 | 87 |
| s. Riegeldale Emory's Steadfast | d. Graceland Eclipse's Ginger | | | | | | |
| Welcome In Heritor Mary | Jr3 | 263 | Sep | 1001 | 47 | 10551 | 458 |
| §BERNHARD, EUNICE, BREN BERN FARM, STEPNEY, CONN. ARHT | | | | | | | |
| +*Aura of Woodside | 7 | 229 | Sep | 972 | 48 | 10034 | 477 |
| +*Ben's Charlotte Amity | 9 | 204 | Sep | 944 | 40 | 7278 | 321 |
| +*Bren Bern Betty Ann | Sr3 | 30 | Sep | 1340 | 55 | | |
| s. Mainstone Crusader | d. Mainstone May | | | | | | |
| +Bren Bern Dolita | Jr2 | 235 | Sep | 807 | 53 | 7982 | 450 |
| +Bren Bern Dora | Sr3 | 135 | Sep | 1037 | 44 | 5895 | 260 |
| +Bren Bern Innette | Jr2 | 231 | Sep | 699 | 37 | 6900 | 329 |
| +Bren Bern Irene | Jr2 | 305 | Aug | 251 | 14 | 8137 | 439 |
| +Bren Bern Prelude | Jr3 | 274 | Sep | 693 | 37 | 9707 | 456 |
| +Bren Bern Sparkle | Sr2 | 27 | Sep | 897 | 39 | | |
| s. Franchester Wildair | d. Lightning of Milestones | | | | | | |
| +*Gunsight Inna | 5 | 237 | Sep | 857 | 42 | 9583 | 437 |
| +*Lightning of Milestones | 8 | 141 | Sep | 1254 | 60 | 7535 | 359 |
| +*Mainstone May | #6 | 264 | Sep | 94 | 4 | 8999 | 394 |

| | | | | | | | |
|---|---|---|---|---|---|---|---|
| *+McDonald Farms Iota | 8 | 176 | Sep | 1007 | 54 | 7460 | 367 |
| *+Pharos Baron's Dolores | 8 | 300 | Sep | 926 | 58 | 11915 | 668 |
| *Pharos Baron's Mirthan | 5 | 365 | Aug | 114 | 6 | 12584 | 666 |
| *+Pharos King's Frostiann | 6 | 185 | Sep | 1257 | 59 | 9265 | 403 |
| *+Rosewald Nealy's Goldigger | #Sr4 | 292 | Sep | 5 | | 6449 | 328 |

§BERRY, JAMES D., JR., WINDY HILL FARM, TITUSVILLE, PA.

| | | | | | | | |
|---|---|---|---|---|---|---|---|
| *+Escor's Merry Marino | Sr4 | 305 | Sep | 73 | 4 | 8278 | 460 |
| *+Glad Run Echo | 7 | 174 | Sep | 904 | 35 | 7226 | 273 |
| *+Sheldegren Edmunda | 6 | 284 | Sep | 666 | 39 | 9445 | 537 |
| +Windy Hill Farms' Ada | Jr2 | 233 | Sep | 854 | 44 | 9135 | 428 |
| Windy Hill Farms' Anne | Jr3 | 354 | Sep | 622 | 30 | 10759 | 497 |
| +Windy Hill Farms Belinda | Jr2 | 105 | Sep | 946 | 42 | 3282 | 144 |
| *+Windy Hill Farms' Claudia | Sr3 | 305 | Aug | 261 | 12 | 7029 | 344 |
| +Windy Hill Farms' Donna | Jr2 | 280 | Aug | 687 | 32 | 8329 | 374 |
| +Windy Hill Farms Elise | Jr2 | 76 | Sep | 752 | 32 | 2033 | 86 |
| s. Biery Farms' Doris' Dorian | d. Sheldegren Elise | | | | | | |
| +Windy Hill Farms' Flute | Sr2 | 189 | Sep | 744 | 39 | 6109 | 273 |
| +Windy Hill Farms Gwen | Jr2 | 67 | Aug | 777 | 36 | 1690 | 80 |
| +Windy Hill Farms Laurel | Jr2 | 75 | Sep | 1000 | 49 | 2554 | 118 |
| s. McDonald Farms King Leo | d. Mainstone Laurel | | | | | | |
| *+Windy Hill Farms' Margie | Jr4 | 305 | Aug | 225 | 11 | 8582 | 440 |
| +Windy Hill Farms Superior | Jr2 | 201 | Sep | 716 | 41 | 6160 | 321 |
| +Windy Hill Farms' Verity | Sr2 | 204 | Sep | 592 | 41 | 5317 | 324 |

§BINGHAM, LELAND C., EDINHAM FARM, KENT, OHIO. ARHT

| | | | | | | | |
|---|---|---|---|---|---|---|---|
| +Clarmar Linda | Jr3 | 305 | Sep | 810 | 38 | 9455 | 436 |
| +Clarmar Princess | Jr4 | 264 | Sep | 917 | 34 | 9252 | 421 |
| *+Edinham Gay Thelma | Sr3 | 193 | Aug | 769 | 41 | 6655 | 321 |
| *+Edinham Godiva | Sr4 | 77 | Sep | 881 | 39 | 2900 | 115 |
| s. Gayhead's His Godson | d. Edinham Patent Bonnie | | | | | | |
| *+Ken-Edin Captain's Alice | Jr3 | 54 | Sep | 1179 | 48 | 2296 | 84 |
| s. Gayhead's Capt. Lee | d. Edinham Prediction Damsel | | | | | | |
| +Ken-Edin Captain's Gaiety | Jr2 | 217 | Sep | 638 | 34 | 6192 | 283 |
| *Ken-Edin Captain's Lady Love | Sr2 | 61 | Sep | 973 | 32 | 2169 | 66 |
| s. Gayhead's Capt. Lee | d. Ken-Edin Winona In-finite | | | | | | |
| +Ken-Edin Captain's Paulette | Sr2 | 198 | Sep | 961 | 42 | 7301 | 311 |
| +Ken-Edin Fleet Buttergirl | Sr2 | 243 | Sep | 650 | 39 | 6873 | 362 |
| Ken-Edin Fleet Sylvia | Sr2 | 341 | Sep | 384 | 23 | 9097 | 465 |

BLACK, ROGER A., RAEMELTON FARM, MANSFIELD, OHIO. ARHT

| | | | | | | | |
|---|---|---|---|---|---|---|---|
| **Raemelton Corking Magdalene | 6 | 136 | Sep | 1475 | 68 | 7242 | 295 |
| *Raemelton Corking Netta | 11 | 189 | Aug | 1480 | 69 | 10060 | 492 |
| *Raemelton Corona Bonnie Bess | Jr4 | 178 | Sep | 1045 | 53 | 7794 | 334 |
| *Raemelton Corona Duchess | 5 | 213 | Sep | 988 | 53 | 9616 | 424 |
| *Raemelton Corona Marguerite | Sr4 | 297 | Sep | 888 | 57 | 11652 | 609 |
| *Raemelton Corona Netta | 5 | 281 | Sep | 806 | 45 | 10596 | 513 |
| *Raemelton Levity Belvora | 7 | 105 | Aug | 1380 | 48 | 4957 | 183 |
| Raemelton Levity Cornella | Sr3 | 158 | Sep | 821 | 51 | 5343 | 277 |
| Raemelton Levity June | Sr2 | 254 | Sep | 720 | 39 | 7697 | 367 |
| *Raemelton Levity Mag | 9 | 79 | Sep | 1292 | 54 | 3712 | 143 |
| s. Pine Manor Levity King | d. Raemelton Sunny Mag | | | | | | |
| *Raemelton Levity Marjorie | 5 | 51 | Sep | 1452 | 63 | 2509 | 105 |
| s. Pine Manor Levity King | d. Raemelton Corking Mag | | | | | | |
| Raemelton Levity Marylin | Jr2 | 303 | Sep | 544 | 28 | 7677 | 330 |
| *Raemelton Levity Neva | Sr3 | 365 | Sep | 553 | 37 | 12097 | 675 |
| *Raemelton Levity Ultra | 6 | 321 | Sep | 778 | 38 | 12748 | 586 |
| *Raemelton Levity Wistaria | 9 | 240 | Sep | 939 | 48 | 9939 | 407 |
| Raemelton Sentry Duchess | Jr2 | 360 | Sep | 889 | 49 | 13362 | 625 |
| *Raemelton Sentry Mag | Sr3 | 124 | Sep | 1409 | 59 | 6708 | 264 |
| Raemelton Sentry Marylin | Jr2 | 78 | Sep | 829 | 40 | 2225 | 99 |
| s. Langwater Sentry | d. Raemelton Levity Mary | | | | | | |
| *Raemelton Triumph Duchess | 8 | 50 | Sep | 1243 | 54 | 2061 | 87 |
| s. Raemelton Sunny Triumph | d. Raemelton Sunny Duchess | | | | | | |

BLANCHARD, MARY L. C., OPEN HEARTH FARMS, ONTARIO, N. Y. ARHT

| | | | | | | | |
|---|---|---|---|---|---|---|---|
| *Coldspring's Noble's Reba | 5 | 239 | Sep | 727 | 38 | 9343 | 447 |
| +Open Hearth Actor's Aloma | Sr2 | 61 | Sep | 683 | 29 | 1559 | 70 |
| s. Fairlawn Melba's Actor | d. Winbernie Fashion Aloma | | | | | | |
| +Open Hearth Actor's C. Dawn | Sr2 | 46 | Sep | 943 | 36 | 1400 | 54 |
| s. Fairlawn Melba's Actor | d. Open Hearth Chief's Dawn | | | | | | |
| +Open Hearth Actor's C. Missy | Jr2 | 73 | Sep | 963 | 46 | 2415 | 112 |
| s. Fairlawn Melba's Actor | d. Winbernie Chief Missy | | | | | | |
| +Open Hearth Actor's C. Rose | Jr2 | 282 | Sep | 513 | 26 | 7259 | 349 |
| +Open Hearth Actor's Gypsy | Jr3 | 256 | Sep | 415 | 22 | 7047 | 335 |
| +Open Hearth Actor's Julia | Jr2 | 77 | Sep | 862 | 41 | 2297 | 100 |
| s. Fairlawn Melba's Actor | d. Open Hearth Chief's Julia | | | | | | |
| +Open Hearth Actor's Kindness | Jr2 | 211 | Sep | 793 | 38 | 6999 | 315 |
| +Open Hearth Actor's M. Ann | Jr2 | 230 | Sep | 698 | 35 | 6170 | 284 |
| +Open Hearth Actor's Mikeda | Jr2 | 214 | Sep | 558 | 27 | 5106 | 238 |
| +Open Hearth Actor's Mitzie | Jr2 | 256 | Sep | 525 | 28 | 5845 | 311 |
| +Open Hearth Actor's Moonlite | Jr2 | 230 | Sep | 213 | 12 | 4625 | 210 |
| +Open Hearth Actor's Paula | Sr2 | 56 | Sep | 660 | 37 | 1352 | 68 |
| s. Fairlawn Melba's Actor | d. Open Hearth Chief's Paula | | | | | | |
| +Open Hearth Actor's Phoebe | Jr2 | 187 | Sep | 706 | 34 | 5160 | 246 |
| +Open Hearth Actor's R. Moonbeam | Jr2 | 305 | Aug | 191 | 12 | 5800 | 338 |
| +Open Hearth Actor's Urania | Jr2 | 183 | Sep | 567 | 30 | 4181 | 202 |
| +Open Hearth Chief's Lassie | Jr2 | 211 | Sep | 766 | 41 | 6192 | 298 |
| +Open Hearth Chief's Mellie | Jr2 | 305 | Sep | 298 | 20 | 6662 | 373 |
| +Open Hearth P. Actor's Lass | Sr2 | 55 | Sep | 707 | 30 | 1350 | 57 |
| s. Fairlawn Melba's Actor | d. Prediction Lass of Open Hearth | | | | | | |

§BOND, G. W. & SON, PRAIRIE BLOOM GUERNSEY FARM, JUNCTION CITY, OREGON. ARHT

| | | | | | | | |
|---|---|---|---|---|---|---|---|
| *+Maxim's Lady Blossom | #8 | 288 | Jul | 420 | 25 | 8158 | 486 |
| *+Prairie Bloom Abby | Sr3 | 305 | Sep | 242 | 13 | 8996 | 466 |
| +Prairie Bloom Bessie | Sr2 | 305 | Aug | 525 | 29 | 7168 | 396 |
| +Prairie Bloom Clover | Jr2 | 38 | Aug | 1089 | 47 | 1264 | 55 |
| s. Wandamere Artist's Ambassador | d. Prairie Bloom Charity | | | | | | |
| +Prairie Bloom Elsa | Sr2 | 73 | Aug | 902 | 45 | 2160 | 111 |
| +Prairie Bloom Emerald | #Jr2 | 301 | Sep | 39 | 2 | 6896 | 387 |
| +Prairie Bloom Enterprise | #Jr2 | 284 | May | 534 | 29 | 6452 | 336 |
| +Prairie Bloom Florette | #Jr2 | 265 | Jul | 204 | 10 | 7434 | 333 |
| *+Prairie Bloom Frosty | 9 | 91 | Aug | 1275 | 62 | 3916 | 197 |
| *Prairie Bloom Nettie Sue | Jr3 | 365 | Sep | 128 | 6 | 12711 | 596 |
| *+Prairie Bloom Nira | #Jr3 | 284 | May | 621 | 33 | 8866 | 447 |
| +Prairie Bloom Phylba | Sr2 | 70 | Aug | 1095 | 52 | 2452 | 116 |
| s. Prairie Bloom Anson | d. Prairie Bloom Question | | | | | | |
| +Prairie Bloom Quebec | Jr2 | 106 | Aug | 680 | 34 | 2386 | 122 |
| s. Commander of Prairie Bloom | d. Maxim's Fairy Queen | | | | | | |
| +Prairie Bloom Quetzel | Jr2 | 106 | Aug | 480 | 23 | 1869 | 95 |
| s. Wandamere Artist's Ambassador | d. Prairie Bloom Question | | | | | | |
| *+Prairie Bloom Romona | #6 | 296 | Jul | 249 | 12 | 9315 | 442 |
| +Prairie Bloom Secret | Sr2 | 48 | Aug | 1099 | 49 | 1665 | 75 |
| s. Prairie Bloom Anson | d. Prairie Bloom Surprise | | | | | | |
| +Prairie Bloom Venus | #Jr2 | 277 | May | 473 | 27 | 6029 | 336 |
| +Prairie Bloom Vira | Jr2 | 57 | Aug | 761 | 37 | 1446 | 70 |
| s. Wandamere Artist's Ambassador | d. Valley View Vira | | | | | | |
| Valley View Charity | Jr3 | 365 | Jul | 355 | 21 | 10038 | 518 |
| *+Wandamere Coronet | 5 | 196 | Aug | 853 | 46 | 6790 | 374 |

BOSWELL, W. L., BURKEVILLE GUERNSEY FARM, BURKEVILLE, VA.

| | | | | | | | |
|---|---|---|---|---|---|---|---|
| Burkeville Emory's Christine | Jr2 | 220 | Sep | 837 | 42 | 7475 | 348 |
| Dollie of Madisonville | 9 | 220 | Sep | 839 | 37 | 7754 | 328 |
| Majesty's Gena of Turkey Ridge | 6 | 309 | Sep | 604 | 34 | 10637 | 539 |
| Miniborya A. Doris | Sr2 | 188 | Sep | 1015 | 43 | 7110 | 288 |
| Springhill Dolphin's Prudence | #5 | 310 | Aug | 454 | 26 | 7727 | 389 |

§BRADLEY, S. L., WOUSSICKET FARMS, LAFAYETTE, IND.

| | | | | | | | |
|---|---|---|---|---|---|---|---|
| *+Eagle Valley Hassan's Coy | 6 | 232 | Sep | 1092 | 55 | 10228 | 492 |
| *+Eagle Valley Joffre's Quality | 5 | 223 | Sep | 868 | 50 | 8848 | 439 |
| *Fawn Isle Diana | 6 | 183 | Sep | 1323 | 58 | 9283 | 395 |
| *Villa Crest King's Lana | 5 | 226 | Sep | 1019 | 49 | 10287 | 458 |
| +Woussicket Alert Cora | Jr2 | 180 | Sep | 936 | 46 | 6154 | 299 |
| +Woussicket Alert Lilith | Sr2 | 112 | Sep | 727 | 30 | 2900 | 131 |
| +Woussicket Edward's Ann | Jr3 | 172 | Sep | 953 | 41 | 6566 | 293 |
| *+Woussicket Levity King's Lill | Sr4 | 157 | Sep | 1035 | 52 | 6823 | 308 |

BRAYS ISLAND PLANTATION, INCORPORATED, YEMASSEE, S. C. ARHT

| | | | | | | | |
|---|---|---|---|---|---|---|---|
| *+Belmont View Snowflake | Sr4 | 305 | Aug | 680 | 35 | 10975 | 566 |
| +Brays Island Antonio Maxine | Sr2 | 57 | Aug | 759 | 27 | 1558 | 61 |
| +Brays Island Antonio's Irene | Jr2 | 89 | Sep | 924 | 43 | 2997 | 129 |
| +Brays Island Antonio's Lady | Jr2 | 80 | Sep | 824 | 41 | 2404 | 113 |
| s. Imp. Stype Richmond's Antonio | d. Brays Island Bon-Ton's Countess | | | | | | |
| *+Brays Island Bon-Ton's B-Cup | 6 | 138 | Sep | 995 | 54 | 4999 | 261 |
| *+Brays Island Bon-Ton's Hilda | 5 | 132 | Aug | 1145 | 48 | 5562 | 259 |
| *+Brays Island Bon-Ton's Maxine | Sr4 | 174 | Sep | 910 | 45 | 6995 | 340 |
| *+Brays Island Charla | Jr4 | 190 | Sep | 914 | 47 | 7242 | 313 |
| +Brays Island Charline | Sr2 | 251 | Aug | 734 | 42 | 7638 | 396 |
| *+Brays Island Charlotte | Jr4 | 162 | Sep | 763 | 43 | 5255 | 253 |
| *+Brays Island Etta | 6 | 286 | Aug | 540 | 29 | 8843 | 534 |
| *+Brays Island Glory | Sr3 | 168 | Sep | 974 | 52 | 6841 | 331 |
| *+Brays Island Jeanne | Sr3 | 38 | Sep | 1348 | 60 | 1677 | 74 |
| s. Cesor Bon-Ton's Premium | d. Cesor Golden Eugenia | | | | | | |
| *+Brays Island Judy's Star | 5 | 92 | Sep | 923 | 45 | 3057 | 143 |
| *+Brays Island Loyalty | Jr3 | 133 | Aug | 1111 | 67 | 5840 | 324 |
| +Brays Island Lucky Candy | Jr2 | 89 | Sep | 806 | 41 | 2416 | 104 |
| +Brays Island Lucky Helga | Jr2 | 231 | Sep | 453 | 25 | 4877 | 250 |
| +Brays Island Majesty's Favor | Jr2 | 197 | Sep | 756 | 39 | 6447 | 327 |
| +Brays Island Majesty's Julia | Jr2 | 254 | Sep | 606 | 34 | 7450 | 354 |
| +Brays Island Merry | Sr2 | 255 | Sep | 631 | 37 | 6885 | 392 |
| *+Brays Island Monita | Jr3 | 183 | Sep | 869 | 32 | 6758 | 309 |
| *+Brays Island Princess | Jr3 | 35 | Sep | 919 | 35 | 1044 | 40 |
| s. Cesor Bon-Ton's Premium | d. Clear Springs' Princess Fawn | | | | | | |
| *Brays Island Princess Faye | Jr2 | 111 | Sep | 826 | 44 | 3481 | 148 |
| s. Woodacres Prince Royal | d. Elm Echo L. Friskey | | | | | | |
| *+Brays Island Royal Artist | Jr4 | 117 | Aug | 1094 | 46 | 4673 | 225 |
| *Brays Island Royal Clove | Jr4 | 337 | Sep | 687 | 42 | 11902 | 658 |
| +Brays Island Royal Della | Jr3 | 254 | Sep | 286 | 16 | 6865 | 325 |
| +Brays Island Royal Jean | Sr2 | 86 | Sep | 732 | 37 | 2154 | 103 |
| +Brays Island Royal Lily | Sr2 | 228 | Sep | 519 | 34 | 5503 | 306 |
| +Brays Island Royal Maria | Jr2 | 231 | Aug | 596 | 34 | 5776 | 322 |
| +Brays Island Royal Rosette | Jr3 | 249 | Sep | 535 | 34 | 7012 | 392 |
| +Brays Island Royal Vera | Sr4 | 305 | Sep | 182 | 11 | 8315 | 486 |
| *+Brays Island Verona | Sr4 | 178 | Aug | 645 | 40 | 5258 | 315 |
| *+Cesor Ellton's Vardessa | 7 | 166 | Sep | 663 | 27 | 5619 | 247 |
| +Cesor King's Helene | Jr2 | 296 | Aug | 372 | 27 | 5886 | 340 |
| *+Elm Echo L. Friskey | 5 | 214 | Sep | 949 | 50 | 9474 | 467 |
| *+Northern Conrad's Mollie | Jr4 | 158 | Sep | 846 | 48 | 5707 | 285 |
| *+Southampton Lucky Lassie | 7 | 84 | Sep | 1244 | 54 | 3566 | 158 |

§BREWER, SALLY JO, KA-WA FARMS, UNION CITY, IND. ARHT

| | | | | | | | |
|---|---|---|---|---|---|---|---|
| +Ka Wa Lime Light's Holly | Jr2 | 298 | Sep | 800 | 34 | 8308 | 352 |

§BREWER, WAYNE, KA-WA FARMS, UNION CITY, IND. ARHT

| | | | | | | | |
|---|---|---|---|---|---|---|---|
| +Ka Wa Astor's Dream | Sr3 | 305 | Aug | 137 | 5 | 7846 | 371 |
| +Ka Wa Lime Light's Blue Bell | Jr2 | 305 | Jul | 230 | 10 | 7936 | 369 |
| +Ka Wa Lime Light's Bright Star | Jr2 | 305 | Sep | 584 | 25 | 10331 | 451 |
| +Ka Wa Lime Light's Cindy | Jr2 | 298 | Sep | 472 | 21 | 7170 | 327 |
| +Ka Wa Lime Light's Countess | Jr2 | 305 | Jul | 342 | 16 | 7990 | 377 |
| +Ka Wa Lime Light's Gem | Sr2 | 211 | Sep | 1007 | 57 | 7618 | 358 |
| +Ka Wa Lime Light's Gloria | Jr2 | 305 | Sep | 242 | 10 | 7930 | 369 |
| +Ka Wa Lime Light's Lassie | Jr2 | 305 | Aug | 104 | 4 | 8359 | 383 |
| +Ka Wa Lime Light's Peggy | Jr2 | 305 | Sep | 686 | 35 | 7981 | 377 |
| +Ka Wa Tulip's Daisy | Sr3 | 305 | Sep | 421 | 19 | 10674 | 518 |
| *+Welcome In Bright Star | 8 | 282 | Sep | 1090 | 44 | 11873 | 507 |

§BROWN, H. H., GLEN ECHO FARMS, NEWBERRY, S. C.

| | | | | | | | |
|---|---|---|---|---|---|---|---|
| +Glen Echo Maxim Rosebud | Sr3 | 21 | Sep | 809 | 34 | | |
| s. Cesor King's Maxim | d. Glen Echo P. J. Rachel | | | | | | |
| +Glen Echo Maxim's Betsy | Sr3 | 257 | Sep | 426 | 23 | 5746 | 295 |
| +Glen Echo P. J. Dorothy | 6 | 274 | Sep | 376 | 21 | 5811 | 302 |
| +Glen Echo P. J. Folly | 6 | 274 | Sep | 354 | 21 | 5966 | 300 |
| +Glen Echo Prediction's Kathie | 5 | 27 | Sep | 925 | 38 | | |
| s. Glen Echo Prediction's Son | d. Glen Echo Lucky Kristin | | | | | | |

§BROWNLEE, CECIL N. & MARGARET R., CEMAR FARMS, CLAYSVILLE, PA. ARHT

| | | | | | | | |
|---|---|---|---|---|---|---|---|
| *+Cemar Princess | Sr3 | 229 | Sep | 424 | 23 | 6583 | 317 |
| +Lad's Diana Lynn | Sr2 | 140 | Sep | 726 | 36 | 3911 | 182 |

§BROWNLEE, W. FRED, CEMAR FARMS, CLAYSVILLE, PA. ARHT

| | | | | | | | |
|---|---|---|---|---|---|---|---|
| +Charmel's Noble's Fancy | #Jr2 | 252 | Sep | 290 | 13 | 6464 | 295 |

§BUTLER, EARL & HARRIETT, REEDSPORT, OREGON. ARHT

| | | | | | | | |
|---|---|---|---|---|---|---|---|
| *+Foster Farm Thelma | Jr4 | 249 | Sep | 762 | 45 | 9171 | 479 |

§CAMERON, JOE L. & BERNICE G., CAMERON'S DAIRY, JACKSONVILLE, FLA.

| | | | | | | | |
|---|---|---|---|---|---|---|---|
| +Cameron's Gardener's Gay Prim | Sr2 | 49 | Jul | 1088 | 52 | 1659 | 78 |
| s. Dinsmore Gardener | d. Valor's Lady Gay | | | | | | |
| +Cameron's Princess Judy | Sr4 | 110 | Sep | 960 | 43 | 3938 | 170 |
| s. Dinsmore Gardener | d. Majesty's Princess Pride | | | | | | |

§CARLSON, C. I., SHADY OAK FARM, GUILFORD COLLEGE, N. C. ARHT

| | | | | | | | |
|---|---|---|---|---|---|---|---|
| *+Skuggek Butterfat Edna | 5 | 69 | Sep | 1483 | 64 | 3375 | 143 |
| s. Skuggek's Maxim Briar | d. Comet's Ethel of Skuggek | | | | | | |
| Skuggek Comet Cena | Sr2 | 328 | Aug | 599 | 32 | 8666 | 443 |
| +Skuggek Comet Ingrid | Jr2 | 36 | Sep | 976 | 47 | 1152 | 56 |
| s. Riegeldale Emory's Comet | d. Todrick's Princess | | | | | | |
| *+Skuggek Comet's Amaryllis | 5 | 43 | Sep | 1325 | 67 | 1896 | 96 |
| s. Riegeldale Emory's Comet | d. Sik-co King's Armedia | | | | | | |
| *+Skuggek Comet's Daisy Mae | 5 | 227 | Sep | 1004 | 51 | 9087 | 429 |
| *+Skuggek Comet's Linda | Jr4 | 228 | Sep | 811 | 44 | 7695 | 410 |
| +Skuggek Comet's Sagacity | 5 | 305 | Aug | 669 | 36 | 10493 | 543 |
| *+Skuggek Comet's Sidereal | 5 | 286 | Sep | 691 | 40 | 8107 | 420 |
| +Skuggek Gay Alicia | Sr2 | 121 | Sep | 1035 | 48 | 4480 | 187 |
| +Skuggek Gay Florence | Jr2 | 82 | Sep | 983 | 53 | 2756 | 139 |
| +Skuggek Gay Pearl | Sr2 | 185 | Sep | 1013 | 58 | 6772 | 348 |
| *+Skuggek Lady Cheery | Sr4 | 58 | Sep | 1279 | 56 | 2543 | 115 |
| s. Riegeldale Judy's King | d. Comet's Beatrice of Skuggek | | | | | | |
| +Skuggek Lady Jewel | Jr4 | 305 | Sep | 572 | 34 | 7981 | 419 |

*Skuggek Lady Royal 5 73 Sep 1073 54 2650 133
s. Riegeldale Judy's King d. Skuggek Banker's Princess
*+Skuggek Lady Shamrock 6 78 Sep 1152 62 3369 165
s. Riegeldale Judy's King d. Skuggek's Ada
*+Skuggek Majestic Marie Jr4 51 Sep 1202 55 2039 90
s. Grand View Noble Majesty d. Quail Roost Noble Mary
+Skuggek Noble Constance Jr2 251 Sep 843 50 8008 434
+Skuggek Noble Duchess Jr3 258 Sep 734 38 7803 354
*+Skuggek Noble Etta Jr3 305 Sep 48 2 9140 464
*+Skuggek Noble Mattie Sr3 186 Sep 1253 51 8595 332
+Skuggek Noble Sue Jr3 193 Sep 784 45 6090 296
+Skuggek Noble Susan Jr2 250 Sep 696 34 6764 299
Skuggek's Comet's Model Jr4 352 Sep 380 23 9328 530
*+Skuggek's Golden Maid 8 66 Sep 1200 59 2734 130
s. Quail Roost Golden King d. Flavia's Duchess
*+Skuggek's Lady Mona 5 305 Aug 673 39 10662 574
*Skuggek's Maxim Libby 7 337 Sep 643 40 12187 668

§CARR, JAMES M., ABBELEA FARM, LITTLE VALLEY, N. Y. ARHT
Abbelea Farms Majestic Fern Sr2 365 Sep 342 19 10061 499
*+Abbelea Farms Majestic Flurine Sr3 305 Aug 73 4 9029 500
+Abbelea Farms Majestic Frolett Jr2 274 Sep 749 35 8572 382
+Abbelea Farms Majestic Roxie Sr2 146 Sep 1023 49 5236 253
+Abbelea Farms Valiant Lila Jr2 51 Sep 1230 69 69 2076 112
s. Tarbell Farms Peerless Valiant d. Fluvilla of Morton Heights 3d
*+Grand View Valiant's Frolic 7 249 Sep 1005 52 11743 505
*+Heweshurst Steadfast Labell 7 300 Sep 770 49 10572 595
+Loyalist Juda Sr2 94 Sep 786 38 2216 102
s. McDonald Farms Just Loyalist d. Contentwick's Jewel
*+Valiant's Corrine Sr3 305 Jul 863 42 10301 494

CAUMSETT FARM, HUNTINGTON, N. Y.
*Caumsett Adele 8 214 Sep 1317 62 10372 447
*Caumsett Eastern Gloria 7 339 Sep 1076 52 14858 684
*Caumsett Eastern Siren Jr4 72 Sep 1404 66 3378 145
s. Caumsett High Strung d. Caumsett Ocean Juno
Caumsett Harbor Jen Jr2 282 Sep 852 46 9192 429
Caumsett Harbor Lillian Jr2 108 Sep 1114 55 4030 171
*Caumsett Harbor Ruby 5 307 Sep 1141 53 16052 690
Caumsett Harbor Susan Jr2 283 Sep 977 44 9879 412
*Caumsett Harbor Vesta 5 43 Sep 1589 74 2244 99
s. Caumsett Pathfinder d. Caumsett Ocean Juno
Caumsett Indian Carla Jr2 35 Sep 1046 36 1204 42
s. McDonald Farms Predictor d. Caumsett Harbor Caroline
Caumsett Indian Claudia Sr2 322 Sep 1058 67 12024 677
Caumsett Indian Colleen Jr2 127 Sep 1008 55 4732 237
*Caumsett Indian Jewel Jr3 305 Sep 649 37 10431 528
*Caumsett Ocean Juno 8 134 Sep 2021 108 9476 437
*Caumsett Ocean Leo. 10 121 Sep 1722 72 6699 279
Caumsett Regal Brilliant Jr2 142 Sep 1083 46 5552 212
Caumsett Regal Gail Sr2 51 Aug 1412 52 2153 83
s. Caumsett Dominator d. Caumsett Eastern Gail
Caumsett Regal Gleam Jr3 139 Aug 884 51 4653 240
Caumsett Regal Gloss Jr2 238 Sep 1177 54 9481 405
*Glenburnie Majesty's Actress 5 72 Sep 1507 70 3590 153
s. Coldspring's Romulus Majesty d. Glenburnie Royal's Goldy

CHAMBERS, A. H., MAPLE LANE FARMS, KINGSTON, N. Y.
¶Maple Lane Designer's Fay Jr3 138 Sep 1074 53 5681 262
*Maple Lane Frolic's Lucelia Sr2 218 Sep 882 45 8609 435
*Maple Lane Sheik's Barbara Jr2 305 Sep 997 56 11254 583
*Maple Lane Sheik's Beatrice Jr2 110 Sep 1096 60 4465 211
*Maple Lane Sheik's Bernice Jr2 260 Sep 828 51 8315 476
¶Maple Lane Sheik's Dalhia Jr3 260 Sep 758 47 9208 504

CHATHAM, THURMOND, KLONDIKE FARM, ELKIN, N. C. ARHT
Klondike Count's Fern Jr2 251 Sep 953 43 8589 372
*Klondike Foremost Fern Jr4 218 Sep 1154 56 10230 459
*Klondike Kareen 8 95 Sep 1239 51 4141 157
*Klondike Pearl 8 157 Sep 1394 74 8793 399
Klondike Pre-Charity Sr2 251 Sep 806 40 7011 333
*Klondike Predictmost's Queen 6 240 Sep 851 49 8940 438
Klondike Pre-Iris Sr2 157 Sep 879 42 5125 220
*Klondike Premost Camille Jr4 333 Sep 676 36 10430 480
Klondike Premost Dutiful Jr2 288 Sep 1035 55 10776 507
Klondike Premost Ginger Jr3 309 Sep 898 52 11188 578
*Klondike Premost Heroine Jr4 333 Sep 535 28 8743 450
*Klondike Premost Jette Sr4 245 Sep 1026 52 10223 494
Klondike Premost Jewell Jr2 350 Sep 762 39 11051 524
*Klondike Premost Maid Sr4 89 Sep 1057 49 3272 149
Klondike Premost Margie Jr2 224 Sep 973 52 8091 385
Klondike Premost Nandra Jr2 295 Sep 590 29 8292 419
Klondike Premost Rachel Sr2 234 Sep 728 39 6297 305
Klondike Premost Rosamond Jr2 231 Sep 903 46 7853 364
*Klondike Premost Ruth 5 274 Sep 1187 60 12988 643
*Klondike Premost Sweetheart 5 55 Sep 1267 69 2335 117
s. McDonald Farms Predictmost d. Klondike Kristin
Klondike Pre-Star Jr2 351 Sep 383 22 7290 392
Klondike Pre-Starlight Sr2 130 Sep 1047 47 4730 210
Klondike Raider's Aster Jr3 240 Sep 703 38 7618 391
*Klondike Raider's Drucie Jr4 139 Sep 1224 52 6127 268
Klondike Raider's Flossy Sr2 365 Sep 261 12 11113 550
Klondike Raider's Highlight Jr2 32 Sep 866 46 915 48
s. Klondike Hollirraider d. McDonald Farms High Star
Klondike Raider's Opal Jr4 75 Sep 1367 65 3371 177
s. Klondike Hollirraider d. Klondike Holliorchid
Klondike Raider's Pearl Jr2 175 Sep 781 41 5173 268
Klondike Raider's Ruthie Jr2 248 Sep 811 44 7570 379
*Klondike Raider's Sunbeam Jr4 258 Sep 924 46 10395 498
Klondike Ray Malinda Sr3 295 Sep 693 41 9066 468

CLARKE, ALTHEA R., VERITY'S WOODSIDE FARM, ANGOLA, N. Y. ARHT
+Acme's Mabel 5 66 Sep 1433 71 3113 141
s. Foremost Acme 5th d. Superb's Royal Maybelle
+Charleston's Mable Sr2 79 Sep 876 48 2585 139
s. Douglaston Baron Charleston d. Acme's Mabel
+Ira's De Islets 6 87 Sep 1195 52 3527 132
s. Foremost Ira d. Experience's De Islets
+Ira's Princess Jr3 123 Sep 520 26 2777 136
s. Foremost Ira d. Princetta S. of Glendale
+Meadow Springs Happy Laura 5 174 Sep 840 45 5803 261
s. Foremost Regent d. Meadow Spring's Cinderella
+Meadow Springs Regent Vidama Sr3 153 Sep 617 32 4116 174
s. Foremost Regent d. Meadow Springs Rex's Vida
*+Nodrog Gerta Sr4 131 Sep 606 35 3478 156
s. Langwater Grenadier d. Berta of Caldwell Place
¶Old Acres R. Jeanette Sr3 243 Jun 1482 75 13186 624
+Orlando's Sue of Maple View 6 84 Sep 1250 52 3550 147
s. Valerian's Orlando d. Gratten's Susie of Maple View
+Savada Farms Dell Rose 6 141 Sep 816 43 4720 213
s. Savada Farms Leo Dell D d. Royal Rose of Cayuga Fruit Farm
+Valerian's Gracie Jr4 108 Sep 987 43 4012 179
s. Douglaston Lord Valerian d. Oswego Falls Royal Gracie

§CLEVER, GEORGE H., CLEVERLANDS, TRACY, CALIF.
*+Bonneville Burmese 7 274 Aug 653 32 9367 453
*+Cleverlands Ambler's Cream Pie Jr4 195 Aug 1002 55 8141 408
*+Cleverlands Expectation Rose 8 121 Aug 984 45 4374 195
+Cleverlands Mistress Zoe B Jr2 133 Aug 1083 54 4993 223
+Cleverlands Royal Ethel Jr4 305 Jul 217 15 8238 467
*+Cleverlands Royal Zoe 5 74 Jul 1526 66 3692 157
+Cleverlands Sugar Emerald 5 167 Aug 904 46 6169 308
*+Ellwood Janus Honey 6 229 Aug 220 13 5659 317

§CLEVER, JAMES A., CLEVERLANDS, TRACY, CALIF.
*+Cleverlands Mistress Ilene Jr3 155 Aug 806 41 5480 250

§CLEVER, JOHN R., CLEVERLANDS, TRACY, CALIF.
*+Ellwood Jack's Susan Sr4 135 Aug 1267 64 6180 315
*+Whites Bridge Doug's Doreen Sr4 156 Aug 947 41 5727 299

COBLE, EDDIE COLTRANE, MAEGEO FARMS, LEXINGTON, N. C. ARHT
*Langvalley Tide's Vivian 6 263 Sep 1089 56 12449 558
*Matilda's Maxine 7 228 Sep 553 33 7081 391

COBLE, GEORGE S., MAEGEO FARMS, LEXINGTON, N. C. ARHT
**Adjuster's Halo of Pine Grove 9 305 Sep 122 5 12567 536
**Alert's Best Yet of Mt. Ararat 9 280 Sep 983 49 13353 591
**Alert's Dottie of Mt. Ararat 8 148 Sep 924 42 6430 305
**Belmont View Ned's Oasis 8 286 Sep 596 34 8726 440
*Blyth Hurst Proud Girl 9 194 Sep 908 50 8146 360
**Brooke's Cross Agatha 7 28 Aug 1299 54
s. Chenar's Flying Fortress d. Chenar's Alliance
**Brooke's Cross Camilla 7 49 Sep 1117 55 1808 88
s. Riegeldale Emory's Count d. Christina of Brooke's Cross
**Brooke's Cross Carlotta 8 253 Sep 751 43 8608 454
**Brooke's Cross Polly Anna 6 305 Aug 212 11 8407 459
**Burkeville No Max Valor Swan Sr4 76 Sep 1189 57 3212 148
s. Quail Roost No Max Valor d. Springtime's Charlie's Swann
*Calder Farm Mary Baby 49 261 Sep 48 2 7742 383
*Channel Point Cameo 7 252 Sep 820 45 9805 489
**Chinquapin Dazzil Sr4 69 Sep 1400 59 3244 137
s. King of New Windsor d. Dazzil of Eden Plains
**Clara's Valor's Lily 6 305 Aug 11 6615 334
**Coble's Jenny 7 220 Sep 890 50 9135 433
*Coble's King's Winnie 5 365 Sep 434 28 11436 670
**Coble's Knight's Kathy 6 293 Sep 944 53 12411 641
**Coble's Maxim's Maida 6 179 Sep 714 36 6390 337
**Coble's Prince Max's Ashley 7 133 Sep 895 50 5072 274
*Coronation Majestic's Diana Sr3 262 Sep 1228 64 14012 699
*Cummings' Maxim Dorothy 8 365 Aug 171 8 10589 535
**Curtiss Candy Levity Barbara 8 196 Sep 710 31 6603 264
**Dairy Maid of Birch Brae 10 103 Sep 1136 55 4628 183
s. Chedco Dividend d. Fairy of Birch Brae
**Dillon's Lucky Elsie 5 305 Sep 380 23 11498 599
**Dillon's Lucky Lady 5 289 Sep 753 41 10150 495
**Dinsmore Maxmost Theta 8 80 Sep 1332 72 3694 170
s. Quail Roost Maxmost d. Butler Island Fayroyal Thelma
**Dinsmore Queen Kewpie 8 131 Sep 1211 49 5937 233
**Elkhardt's Beauty 6 197 Sep 878 40 7149 313
**Fair Field Midnight Annie 6 75 Sep 1116 54 3311 148
s. Midnight Rustler of The Glen d. Fair Field Quaker Girl
**Far View Jewell's Ann Sr3 93 Sep 1233 59 4043 165
s. Boulder Bridge Emulator d. Jewell of Clara Cooper Farms
*Grassy Grove Maxim's Posey 9 196 Sep 885 48 8176 418
**Green Meads Dame Alyoun Sr4 269 Sep 978 54 12438 578
**Green Meads Dame Minoel 5 52 Aug 1612 58 2530 96
s. Langwater Vindicator d. Barbian Minoel
**Hardwick's Pride of Namreg 6 305 Aug 643 30 12410 601
**Hazelwood's Kite 9 232 Sep 1024 54 9955 498
**Hilda's Trixie of K. R. 5 248 Sep 889 53 9434 476
**Hillandale Cavalier's Xcelia 6 260 Sep 1020 58 11276 595
**Hillandale Golden Claire 11 274 Sep 937 56 11959 616
**Hillside Maxim C. Celeste 5 103 Sep 1049 47 4131 202
s. Quail Roost Royal Count d. Hillside Valorous Daisy
**Hillside Maxim P. Barbara 7 146 Sep 1240 57 6687 321
*Hillside Maxim P. Maxine 7 202 Sep 1094 61 10212 507
**Hillside's Iris 7 203 Sep 632 34 7249 342
**Hillside Valorous Charm 8 227 Sep 1411 71 12139 571
**Hillside Valorous Christine 8 305 Aug 122 6 13312 693
**Hillside Valorous Daisy 8 305 Aug 185 10 13369 710
**Ideal's Champ's Fanny 5 230 Sep 835 52 8642 423
**Ideal's Claremont's B. Butter 5 113 Sep 911 52 4414 218
**Ideal's Claremont's Emily 5 118 Sep 1297 56 5308 225
**Ideal's Claremont's Golda 5 206 Sep 683 43 8180 388
**Ideal's Claremont's Hyacinth 5 206 Sep 943 49 8014 380
**Ideal's Claremont's Rubina 5 204 Sep 798 41 7395 349
**Ideal's Clarion's Pearlglo 6 305 Aug 545 32 12121 604
*Ideal's Jubilee's Dawn 5 189 Sep 1111 48 9812 440
**Ideal's Laddie's Lillian 5 215 Sep 1106 56 9377 463
**Ideal's Traveller's Lucy 5 242 Sep 1046 52 11105 514
**John's Flossie 7 130 Sep 1034 55 5509 276
**Kembrooke Bernice 5 211 Sep 616 28 6595 271
**Kenmoor Maxim Primrose 7 99 Sep 1049 51 3804 155
s. St. James Count Maxim d. Elegant's Pansy
**Lakewood Favorite Girl 6 282 Sep 585 38 9049 474
**Lancrosse Kaye 6 155 Sep 664 41 4294 233
*Lancrosse Lola 5 309 Sep 645 29 11411 562
**Langmore A. Lucy 6 107 Sep 1447 76 5088 245
**Langmore Flag 6 56 Sep 1385 62 2630 113
s. Flying Horse Master's Indian d. Indian Rex's C-ca Flag
**Langmore Sunlight Inheritance 6 292 Sep 657 36 11520 538
**Langvalley Apple Blossom 7 273 Sep 1128 64 12949 615
**Langvalley Belinda 8 305 Sep 530 25 14018 578
*Laurel Locks Coretto 11 239 Aug 1251 65 11365 614
**Lauxmont Nugget's Nocturne 5 138 Sep 969 43 6156 281
**Lurvendale Diplomat Doreen 5 242 Sep 794 45 9320 492
**Maegeo Barbara Sr3 135 Sep 1238 71 5929 265
**Maegeo Bonita Jr3 212 Sep 733 37 6925 326
**Maegeo Colfax's Cindy Sr4 305 Aug 113 5 11011 481
*Maegeo Columbine Sr3 278 Sep 978 50 10507 456
**Maegeo Coquet Lady Sr3 150 Sep 912 52 9823 268
Maegeo Dabson's Anne 5 169 Sep 756 44 6046 317
Maegeo D Dorothy Jr2 365 Sep 584 27 10384 524
¶Maegeo Della Sr2 59 Sep 982 43 1947 82
s. Ideal's Dandy Boy d. Ideal's Chief's Della
Maegeo D Jenny Jr2 365 Sep 225 13 8565 461
¶Maegeo D Lilac Jr2 305 Aug 14 5666 321
¶Maegeo D. Mae Sr2 53 Sep 735 37 1379 68
s. Terrace Farm's Dynamo d. Ideal's Anchor Mae
Maegeo D Queen Jr2 282 Sep 617 35 7174 388

*¶Maegeo D Roxanne Sr3 71 Sep 1059 51 2693 129
s. Terrace Farm's Dynamo d. Maegeo Valor's Roxanna
*¶Maegeo D Winnie Sr3 117 Sep 948 50 4119 208
s. Terrace Farm's Dynamo d. Coble's King's Winnie
¶Maegeo Dynamo's Angeline Sr2 53 Sep 1165 51 2030 94
s. Langvalley Double Dynamo d. Pharos Troller's Angeline
¶Maegeo Dynamo's Anna Sr2 51 Sep 972 38 1638 64
s. Langvalley Double Dynamo d. Terrace Farm's Queen Anne
Maegeo Dynamo's Ashley Sr3 338 Sep 326 22 8298 480
¶Maegeo Dynamo's Carolotta Sr2 68 Sep 826 31 1969 75
s. Langvalley Double Dynamo d. Terrace Farm's Carolotta
Maegeo Dynamo's Charm Jr3 365 Aug 372 18 12931 591
¶Maegeo Dynamo's Coquette Jr2 305 Sep 469 21 10877 495
Maegeo Dynamo's Fancy Jr2 365 Sep 249 14 8338 456
Maegeo Dynamo's Graceful Jr2 348 Sep 526 26 7247 398
*Maegeo Dynamo's Kate Jr3 365 Sep 140 8 10973 587
¶Maegeo Dynamo's Lindy Jr2 195 Sep 648 37 4822 259
Maegeo Dynamo's Lustre Jr2 294 Sep 624 31 9466 426
*¶Maegeo Dynamo's Luxury Sr3 104 Sep 1209 64 4557 237
s. Langvalley Double Dynamo d. Valor's Luxury
¶Maegeo Dynamo's Ona Jr2 305 Aug 267 12 11086 482
Maegeo Dynamo's Rachel Jr2 365 Aug 340 20 13488 683
¶Maegeo Dynamo's Theodora Jr2 305 Aug 640 35 9577 453
*¶Maegeo Emory's Aline 5 75 Sep 1284 67 3478 172
s. Terrace Farm's Emory d. Terrace Farm's Aldine
¶Maegeo Evelyne Sr2 51 Sep 929 40 1506 63
s. Foremost Footprint 10th d. Royal's Evelyne of Z. H.
*¶Maegeo Flag Jr3 158 Sep 934 56 6695 342
*¶Maegeo Francine Jr4 58 Aug 1290 66 2325 111
s. Cesor Muriel's Elbon d. Mt. Ararat Francine
*Maegeo Helma Sr2 365 Aug 167 10 8490 462
*¶Maegeo Jeff's Violet 5 72 Sep 1131 55 2654 123
s. Fairlawn Maxim's Jeff d. Marcus' Violet
*Maegeo John's Helen Sr4 286 Sep 744 41 11255 683
*Maegeo Lindy Jr2 142 Sep 934 43 4766 198
*Maegeo Lorrie's Cheerfan Jr3 279 Sep 626 33 7267 347
*Maegeo Lovely Lady Sr2 58 Sep 943 47 1820 87
s. Gordondale Genius d. Waupun Lovely Lady
*Maegeo Lucy Jr2 141 Sep 1047 52 5259 243
*¶Maegeo Maxim Rachel Sr3 305 Sep 126 10 7436 413
Maegeo Maxim's Charm Jr2 256 Sep 791 39 7286 331
*Maegeo Maxim's Geranium Sr3 231 Sep 524 29 6950 342
*Maegeo Maxim's Girl Jr2 284 Sep 407 26 5218 297
*Maegeo Maxim's Happy Sr2 62 Sep 719 37 1461 76
s. Quail Roost Edward's Maxim d. Woodside Hall Knollton Happy
*Maegeo Maxim's Oasis Sr2 59 Sep 669 35 1329 65
s. Quail Roost Edward's Maxim d. Belmont View Ned's Oasis
*¶Maegeo Maxim's Suzette 5 80 Sep 1041 41 2956 127
s. Quail Roost Edward's Maxim d. Arden King's Primrose
*Maegeo Neila Sr2 54 Sep 1064 41 2003 75
s. Wey Acres Levity Emir d. Marhawk Dividend's Neila
*¶Maegeo Nellie Jr4 209 Sep 792 48 6237 343
¶Maegeo Noble's Ann Jr2 266 Sep 790 41 12779 569
*¶Maegeo Queen Alicia 6 209 Sep 1092 54 9748 453
*¶Maegeo Queen Beth Jr4 189 Sep 1002 52 8186 383
*¶Maegeo Queen Bliss Sr4 135 Sep 1276 63 6909 324
*¶Maegeo Queen Charm Sr4 159 Sep 1071 59 7196 350
*Maegeo Queen Dainty Jr4 169 Sep 1369 67 9382 419
*Maegeo Queen Daisetta Jr4 305 Aug 438 22 7824 427
*¶Maegeo Queen Maid Sr4 150 Sep 830 34 5946 228
*¶Maegeo Queen Maxine Sr4 190 Sep 1119 62 8291 423
*¶Maegeo Queen Polly Sr3 160 Sep 1036 54 7235 339
*¶Maegeo Queen Susan Sr4 305 Aug 536 25 11091 545
Maegeo Sanna Jr2 233 Sep 633 45 6621 331
*¶Maegeo Tranquill Sr3 211 Aug 1120 62 8566 454
¶Maegeo Valorous Agatha Jr2 212 Sep 779 38 5905 281
¶Maegeo Valorous Belinda Jr2 278 Sep 610 35 6777 308
¶Maegeo Valorous Cameo Jr2 234 Sep 483 29 4593 246
Maegeo Valorous Dairy Maid Jr2 272 Sep 791 38 7964 341
*Maegeo Valorous Faith Sr3 213 Sep 561 33 5760 312
*Maegeo Valorous Finesse Jr2 290 Sep 422 26 6085 308
Maegeo Valorous Florence Jr2 289 Sep 643 37 7884 427
*Maegeo Valorous Kaye Sr2 59 Sep 787 40 1601 75
s. Quail Roost King Valorous d. Mattie Maxim's Kaye
*¶Maegeo Valorous Lucile Sr3 305 Sep 415 21 11358 585
*Maegeo Valorous Lucy Sr3 182 Sep 675 32 5789 259
*Maegeo Valorous Whisper Sr2 163 Sep 494 31 3467 190
Maegeo Valor's Beauty Sr2 365 Aug 248 12 11278 545
*Maegeo Valor's Cherry Jr3 265 Sep 845 45 10946 516
*¶Maegeo Valor's Eda 6 81 Sep 1353 62 3874 168
s. Clear Springs' Maxim Valor d. Twin Brook Eda
*¶Maegeo Valor's Halo Jr3 286 Sep 623 39 8933 475
Maegeo Valor's Rosy Jr2 365 Sep 59 2 11206 542
Maegeo Valor's Roxanne 5 200 Sep 873 49 8952 446
*¶Maegeo Walley Sr3 182 Sep 894 49 6470 312
Maegeo Winner's Claire Jr2 365 Sep 331 17 9257 476
Maegeo Winner's Countess Sr2 365 Sep 493 25 11558 563
Maegeo Winner's Halo Jr2 246 Sep 1018 43 9515 401
*¶Maegeo Winner's Ruth Sr3 75 Sep 1241 63 3278 163
s. Curtiss Candy Winner d. Maegeo Dabson's Ruth
*¶Majesty's Luxury 8 241 Sep 801 41 9246 442
*¶Malbi Vista's Foremost Neda Jr4 204 Sep 656 33 5530 267
*¶Malbi Vista's Maxim Sweet Girl Sr4 81 Sep 640 33 2111 110
s. Maxim Blended Whiskey d. Dale's Hope of Malbi Vista
*¶Manor Glen Catherine 5 54 Sep 1307 63 2424 115
s. Gerar Windsor d. Oakwood Country Catherine
*¶Marcus' Violet 10 285 Sep 716 43 10321 527
*¶Marhawk Dividend's Neila 8 75 Sep 1141 56 3071 130
s. Boulder Bridge Dividend d. Boulder Bridge Nell
*¶Marshallane's C. Laurel 5 150 Sep 1102 53 6931 330
*Mattie Maxim's Kaye 9 199 Sep 826 47 7169 390
*¶Maxim Majesty's Jean 8 267 Sep 1020 46 10863 476
*¶Maxim's Annalee 8 365 Jul 753 39 13962 695
*¶Maxim's Majesty's Faithful 6 197 Sep 880 52 8569 440
*Merco Master's Dairymaid 6 288 Sep 854 37 12757 548
*¶Mize's Lady Belle 5 94 Sep 1430 74 4208 200
s. Linwood's Lucky Ferdy d. Replica's Rosemary Belle
*¶Mt. Ararat Francine #5 289 Aug 32 1 10390 493
*Old Timbers Sally 5 208 Sep 761 45 9535 466
*¶Orpha of Franchdale 7 241 Sep 803 42 8741 434
*¶Pauline of Milestones 10 199 Sep 1520 77 11948 583
*¶Pharos Baron's Quess 7 45 Sep 1304 69 1956 102
s. Pharos Ultra Baron d. Pharos Cedar's Quessie
*Pharos Beckan 5 351 Sep 1032 50 16302 757
*¶Pharos Coronation Lady 9 26 Aug 1247 55
s. Coronation Ferdinand d. Lady Betsy of Pharos
*Pretty Girl of Locust Grove 6 353 Sep 763 46 10844 573
*¶Rex's Dairymaid of Mt. Ararat 7 69 Sep 1355 63 3094 133
s. Rex's Vox Pop of Bolton d. Mt. Ararat's Challenger Paulette
*¶Rolling Hills Daisy 6 251 Sep 849 48 10141 500

*¶Royal's Evelyne of Z. H. 5 74 Sep 1077 49 2788 119
s. Blazer's Butterfat Royal d. Midnight's Evelyne of Z. H.
*¶Sarnia Farm Charm 5 134 Sep 1723 76 9049 369
*¶Shoreland Florette 7 254 Sep 348 21 7357 362
*Shoreland Vida Jr4 316 Sep 826 36 11741 502
Spruce Run Bft. Chief's Rosette Jr4 190 Sep 1387 61 10617 408
*¶Spruce Run Bft. Laddie's Merry Sr4 96 Sep 1328 55 4535 187
s. Two Brooks Butterfat Laddie d. Tillybardin's Mary Jane's Maid
*¶Spruce Run Cartilon's Susan Sr4 146 Sep 1284 68 7216 337
*¶Spruce Run Cavalier's Viol 5 109 Sep 1743 74 6274 263
*Spruce Run C. H. B. Fanny 7 156 Aug 1302 53 8374 412
*¶Spruce Run Cherub's Charity 6 251 Sep 1004 65 10991 579
*Spruce Run Darelu Sr4 164 Sep 987 50 6712 379
*¶Spruce Run Lucydare Sr4 203 Sep 981 49 8086 371
*¶Spruce Run Marvel's Dora 5 175 Sep 1465 65 10321 459
*¶Spruce Run Marvel's Lucy 8 296 Sep 823 39 12394 546
*¶Spruce Run Monarch's Argenta Sr4 305 Sep 406 21 11331 589
*¶Spruce Run Oberon's Bella 5 109 Sep 1417 68 5330 226
*Spruce Run Oberon's Iona 5 351 Sep 594 32 15377 750
*¶Spruce Run Oberon's Ruth 6 198 Sep 795 42 6727 325
*¶Spruce Run Oberon's Susi 6 103 Sep 1553 86 5656 279
s. Butterfat Oberon d. Spruce Run Buttercup Susi
*¶Spruce Run Shanty's Mame 6 49 Sep 1316 60 2251 97
s. Monarch's Boy of Shantituck d. Spruce Run Cherub's Mamie
*Sunbeam's Lydia of Namreg 7 270 Sep 789 41 10671 492
*¶Templar's Maisie of Monroe Jr4 207 Sep 925 46 7773 345
*¶Ultra Queen of Highway 9 276 Sep 1020 62 13168 703
*¶Walnut Grove Arbutus 9 54 Sep 1230 54 2304 96
s. Green Meads Walnut Squire d. Walnut Grove Josephine
*¶Waupun Han 5 126 Sep 1204 49 6037 251
*¶Waupun Love Sr4 298 Sep 454 26 10451 494
*Waupun Mispah 6 299 Sep 643 36 11541 586
*¶Were's Walker's Lee Jr4 138 Sep 1041 54 5369 250
*¶Willow Brook King's Starlight Jr4 204 Sep 850 41 8526 356
*¶Wood Ford Governor's Geisha 6 57 Sep 1515 67 2842 128
s. Flying Horse Governor d. Rex's Geisha of Meadow Brook
*¶Wood Ford Warden Grace 5 305 Aug 203 10 11283 557
*¶Wood Ford Whisper 6 66 Sep 1094 59 2608 143
s. Green Meads Warden d. Wood Ford Dintie
*¶Wood Ford Winters 6 100 Sep 1237 52 4408 181
s. Green Meads Warden d. Wood Ford Governor's Dintie
*Woodside Hall Knollton Happy 9 234 Sep 881 48 9934 483
*¶Zimalcrest King's Rose 6 149 Sep 1315 74 7616 379

COKER, GRADY N., NEJASCO FARM, CANTON, GA. ARHT
*+Belmont View Brilliant's Babs Jr3 109 Sep 1099 47 4151 174
+Belmont View Brilliant's Berni Jr2 246 Sep 591 28 5817 262
*+Belmont View Fashion's Anice Jr3 262 Sep 811 39 9196 401
*+Belmont View Fashion's Debbie Sr3 305 Sep 592 31 9852 467
*¶Belmont View Fashion's Delta Jr4 53 Sep 1334 53 2237 89
s. Sky Brook Rose Maxim's Fashion d. Belmont View Brilliant's Stella
*+Belmont View Ned's Angora Jr3 295 Sep 336 19 7344 351
+Belmont View Ned's Blythe Jr2 243 Sep 419 25 4825 265
*+Belmont View Ned's Tanny Jr4 262 Sep 553 30 8125 393
+Clear Springs' Royal Carol Jr2 264 Sep 531 33 6013 305
*Coker Butterfat Fair 5 30 Sep 1406 51
s. Hilltop Butterfat Victor d. Coker Don Fair
+Gippy C. Maybelle Jr2 295 Aug 427 21 5938 295
*+Gippy King's Doreen Sr4 242 Sep 745 36 7101 357
Hamilton County Lady Nina Jr2 365 Jul 339 19 9327 458
+Loch Lomond Radiant's Anne 7 146 Sep 986 38 5818 216
+Majestic Maxanne Jr3 141 Sep 916 47 5029 240
*Midview Valor's Twilight Sr4 45 Sep 1885 69 2431 90
s. Foremost Royal Valor 12th d. Midview's Twilight
*¶My Own Maxim Vivian Sr3 30 Sep 1332 46
s. Fanning Field's Maxim Miles d. Glen Haven Vivian
*+Nejasco Choice's Amy 6 226 Sep 678 37 7063 356
Nejasco Francis' Florine Sr2 217 Sep 840 40 7117 324
*Nejasco Lucy's Noble Rose Jr3 275 Sep 649 37 8876 468
+Nejasco Meteor's Dolly Sr2 221 Sep 677 35 6445 321
+Nejasco Meteor's Fannie Jr2 298 Sep 631 33 7288 362
+Notla Maxim Martha Sr3 159 Sep 670 30 4173 181
*¶Riegeldale Max's Babette Jr2 30 Sep 963 42
s. Riegeldale Melba's Maxim d. Riegeldale Emory's Babette
+Sonnylaine His Beauty Jr2 198 Sep 642 33 5068 253

$COLEMAN, HAROLD, GOLDEN HAVEN FARM, KOKOMO, IND. ARHT
*+Cottage Farm Wistaria's Wilma 8 71 Jul 1388 49 3561 116
s. Maple Lane Topsy's Laddie d. Cottage Farm Wistaria
*+Golden Haven Levity Jane Jr4 99 Aug 1232 49 4401 163
s. Curtiss Candy Levity Maxim d. Richmont Jean
Golden Haven Levity Wistful Jr2 365 Jul 126 6 7578 384

$COLLINS, WAYNE D., WINSTON-SALEM, N. C. ARHT
*+Hillbright Hazel 8 134 Sep 1231 53 6614 269
*+Lucky Viscountess 7 131 Sep 917 51 5033 243

$COLOPY, G. S., GLEN OAKS FARM, DANVILLE, OHIO. ARHT
+Glen Oaks Forward Beauty Jr3 223 Sep 636 26 9209 268
Glen Oaks Jewel's Fanny Glen Sr4 288 Sep 623 32 9700 440
*+Glen Oak's Jewel's Pride Sr4 298 Sep 685 32 10418 477

$COLOPY, G. S. & SON, GLEN OAKS FARM, DANVILLE, OHIO. ARHT
+Blossom's Favor of Valley View 6 233 Sep 476 25 6033 320
*+Glen Oak's Africander's Lady Sr4 275 Sep 320 17 7048 356
*+Glen Oak's Becky 7 295 Sep 459 22 9354 404
*+Glen Oak's Jewel's Ideal 5 305 Sep 370 18 8486 389
+Polly Lou of Valley View 5 272 Sep 628 35 9515 440

$CONE, J. H., CONE'S DAIRY, PLANT CITY, FLA. ARHT
*+Cone's Cavalier Joy 5 224 Sep 877 44 9152 434
*+Cone's Cavalier May 5 128 Sep 1124 44 5304 215
+Cone's Cavalier's Beauty Jr2 165 Sep 758 36 4639 206
+Cone's Cavalier's Joyce Jr2 150 Sep 765 36 4574 191
*+Cone's Libby Sr4 226 Sep 752 39 8047 365
+Cone's Prince's Eva Jr2 180 Sep 801 38 5457 239
+Cone's Prince's Rosa Jr2 166 Sep 663 34 4268 205
*+Cone's Rosette Sr4 223 Sep 723 39 8072 350

$COUNTER, BEN F., FORT LUPTON, COLO. ARHT
*+Benmar's Mary Jane Sr2 137 Sep 1068 48 5052 227
*+Benmar's Nickolet Jr3 19 Jul 714 31
s. "the little farm" Victor d. Benmar's Steadfast Tessie

$COUNTER, BEN T., FORT LUPTON, COLO. ARHT
+Pioneer Pretoria Jr2 301 Sep 551 26 6950 341

COWHAM, C. F., COWHAM FARM, JACKSON, MICH. ARHT
¶Cowham Farm Don's Blanch R. Jr2 178 Aug 931 46 6440 293
Cowham Farm Don's Neva Jr2 310 Sep 900 39 10984 484

¶Cowham Farm Don's Philea Jr2 208 Sep 919 43 6857 309
*¶Cowham Farm King's Beauty 5 105 Sep 1219 66 4865 248
s. Riegeldale King's Philosopher d. Beauty's Star Fern
*Cowham Farm King's Lela Sr4 278 Sep 949 46 10817 568
*¶Cowham Farm King's Pamela Jr4 261 Sep 791 44 9019 470
*¶Cowham Farm La Noce's Star 7 205 Sep 1222 60 10159 483
¶Cowham Farm Nevrex's Bonnie Sr2 238 Sep 708 33 6752 316
Cowham Farm Rex's Sunny K. Sr3 305 Sep 910 40 13767 607
Cowham Farm's Judykin Jr3 295 Sep 839 47 11019 550
+Cowham Farm S. R.'s Sunny Ann Jr2 60 Sep 787 29 1525 63
s. Cowham Farm's Sno-Rex d. Sunny Anita of Cowham Farm
Cowham Farm S. R.'s Victorian Jr2 237 Sep 763 36 6817 306
Cowham Farm Tress's Suanne Jr3 286 Sep 725 42 10257 570

§CRAIG, JAMES P., CRAIGLAND FARMS, MUKWONAGO, WIS. ARHT
+Lassie of Craigland Jr2 213 Aug 555 31 4716 246
+Nancy Lou of Craigland Jr2 136 Aug 674 36 3715 193
s. Meadow Lodge Transition d. Dorothy of Craigland
+Polly Ann of Craigland Sr2 136 Aug 602 34 3503 191
s. Kitchener Major d. Patricia of Craigland
*+Rosetta of Craigland 6 136 Aug 963 58 5139 280
s. Kitchener Major d. Jennie K. of Craigland
+Virginia Kay of Craigland Sr2 218 Aug 599 29 4967 232

§CRAIG, R. A., DR. & MRS., LEAFY LANE FARM, KOKOMO, IND ARHT
*+Gaiety of Leafy Lane 5 242 Sep 723 39 7926 421
*+Leafy Lane Golden Gleam 5 305 May 362 19 8397 417
*Leafy Lane Keepsake 5 232 Sep 960 50 9507 444
*+Leafy Lane Matchless Desire Sr3 105 Sep 1030 55 3777 177
Leafy Lane Matchless Echo Sr2 365 Aug 72 4 5647 303
*+Leafy Lane Matchless Gentle Jr3 305 Aug 327 16 9163 470
+Leafy Lane Matchless Memory Sr2 220 Sep 826 48 6280 326
+Leafy Lane Matchless Sweety Jr2 75 Sep 973 51 2299 112
s. Gayoso Levity Matchless d. Patience of Leafy Lane
*+Leafy Lane Matchless Treasure Jr3 73 Sep 977 50 2410 120
s. Gayoso Levity Matchless d. Symbol of Leafy Lane
+Leafy Lane Royal Beauty Sr2 305 Sep 210 14 6817 374
+Leafy Lane Royal Request Sr2 300 Sep 627 43 8165 390
*+Leafy Lane Spotlight 5 18 Sep 744 41
s. Kenfleur's Golden Alert d. Searchlight of Leafy Lane
*+Loyalty of Leafy Lane 6 268 Sep 898 49 9366 506

§CUNNINGHAM, ALAN, MRS., MILLBORN FARM, MILLIS, MASS. ARHT
*+Caumsett Indian Angel Sr3 291 Sep 306 15 8652 395
*+Millborn Blue Moon Jr3 102 Sep 856 43 3559 181
+Millborn Bright Day Jr2 209 Sep 637 39 5244 274
*Millborn Dainty Sr3 347 Sep 817 50 11490 626
*+Millborn Madrigal 5 158 Aug 931 49 5816 327
*+Millborn May Day 9 157 Sep 1083 49 6457 301
*+Millborn May Fair 6 170 Sep 758 46 5890 313
*+Millborn Merriment 10 192 Aug 1399 70 9514 440
+Mordele Farms Brenda Jr2 305 Sep 387 22 7957 416
*+Regal's Star Sr3 202 Sep 667 36 6890 373
*+Ruralist's Revelry 11 188 Sep 1008 56 8403 412

§DANCER, H. M., JACKSON, MICH ARHT
Cowham Farm Emory's Tressa Jr4 262 Sep 869 56 10230 563
*+Cowham Farm Hazel's Tressa Sr4 180 Sep 1063 57 7843 402
+Cowham Farm Lad's Chum Jr3 128 Sep 968 40 4716 174
s. Cowham Farm Bethel's Rex Lad d. Cowham Farm King's Chum
+Cowham Farm Lad's Tressine Jr3 110 Sep 879 54 3677 186
+Cowham Farm Queenie's Tress Sr3 21 Sep 732 31
s. Cowham Farm Tress' King d. Cowham Farm King's Queenie
Cowham Farm Rex's Dondoro Jr3 365 Aug 583 30 10565 562

§DELMORE, NICHOLAS, DELWAKE FARM, FREEHOLD, N. J. ARHT
*Delwake Betty 8 103 Sep 947 41 3649 157
*Delwake Diana 5 362 Sep 628 24 13660 589
+Delwake Gabriel's Hulda Jr2 305 Aug 642 37 7858 409
+Delwake Gabriel's Lelah Sr2 55 Sep 978 47 1769 91
s. Fairlawn Maxim's Gabriel d. Howella's Angel
Delwake Gabriel's Patricia Sr2 243 Sep 982 47 9617 443
+Delwake Gabriel's Venus Jr2 131 Sep 875 40 4061 200
*+Delwake Gab's Maple Leaf Jr4 250 Sep 807 43 8433 432
+Delwake Gab's Serenade Jr2 30 Sep 691 35
s. Fairlawn Maxim's Gabriel d. Delwake Gov. Carrol Ann
+Delwake Gov. Carrol Ann 6 122 Sep 707 34 3044 136
+Delwake Governor's Amber Jr2 248 Sep 533 26 5767 265
+Delwake Governor's Anna Sr2 107 Aug 627 25 2798 118
+Delwake Governor's Daisy May Sr2 120 Sep 913 43 3930 180
+Delwake Governor's Hazel Sr2 246 Sep 126 6 5637 272
*Delwake Governor's Hazelette Sr2 174 Sep 1004 52 6315 313
*Delwake Governor's Jan Jr2 169 Sep 856 41 5801 280
*Delwake Governor's Marlene Sr2 49 Sep 908 40 1507 67
s. Governor of Coventry d. Delwake Ivy
+Delwake Governor's Paree Sr2 115 Sep 598 29 2562 121
+Delwake Governor's Rhoda Sr2 120 Sep 885 49 3520 177
+Delwake Governor's Tamie Jr2 236 Sep 704 37 6241 293
+Delwake Governor's Woodbine Sr2 35 Sep 1017 40 1173 46
s. Governor of Coventry d. Delwake Rex's Spruce
*Delwake Gov. Gene Jr3 211 Sep 968 47 8404 404
*Delwake Gov's Maida Jr2 45 Sep 1031 44 1499 64
s. Governor of Coventry d. Delwake Rex's Nanie
*Delwake Gov's Millie Jr2 164 Sep 917 45 5709 266
+Delwake Gov's Topaz Jr2 118 Sep 946 46 3927 191
*Delwake Janet Sr4 231 Sep 924 43 8935 400
*Delwake Janie Jr4 187 Sep 1219 57 9118 423
*Delwake Janis Sr4 131 Sep 1383 56 6288 252
*Delwake Nannie 6 331 Sep 708 29 16418 652
*Delwake Rex's Spruce 8 243 Sep 975 43 10387 453
+Delwake Sabre Grete Jr2 305 Sep 518 25 8182 390
+Delwake Sabre Lassie Jr2 305 Aug 340 18 9416 445
+Delwake Sabre's Adona Jr2 284 Sep 266 14 5894 286
+Delwake Sabre's Avi Sr2 305 Sep 373 17 7819 361
+Delwake Sabre's Bertha Jr2 165 Sep 982 41 6493 281
+Delwake Sabre's Glory Sr2 56 Sep 842 35 1496 66
s. Mulhocawy Butterfat Sabre d. Delwake Glory
+Delwake Sabre's Jettie Jr2 134 Sep 650 31 3199 151
*Delwake Sabre's Lily Jr2 236 Sep 986 46 6686 378
*Delwake Tasey Sr3 152 Sep 1091 46 6190 269
+Delwake Tocsin's Circe Jr2 232 Sep 859 38 6878 321

§DINSMORE DAIRY COMPANY, DINSMORE, FLA. ARHT
*Bayville Maxprint Gladine Sr4 315 Aug 763 38 9582 471
*Beaver Creek Adonis Clara Jr4 249 Aug 1023 54 9356 447
*Beaver Creek Madonna 5 293 Aug 894 45 10878 502
+Brays Inland Majestic Gloria Jr2 177 Aug 670 32 4286 200
*Brookvale Elaine 5 335 Aug 826 34 13347 542
+Dinsmore Actor Iowanite Jr2 265 Aug 650 33 6292 315
*Dinsmore Empress Beth 6 284 Aug 654 30 10025 394
+Dinsmore Faymax Alix Jr3 70 Aug 815 32 1763 70
s. Fayroyal's Maxim d. Dinsmore Maxmost Ada
*Dinsmore Faymax Aurelia Sr3 46 Aug 1309 53 1918 79
s. Fayroyal's Maxim d. Dinsmore Maxmost Aurelia
Sr2 305 Aug 52 2 6517 319
+Dinsmore Faymax Bertie Jr3 161 Aug 594 23 3125 133
+Dinsmore Faymax Dorcas Sr2 265 Jul 587 26 5426 254
+Dinsmore Faymax Folly Sr2 305 Aug 395 18 6611 297
*Dinsmore Faymax Frisky Sr2 305 Jul 99 5 3756 178
+Dinsmore Faymax Jane Jr2 225 Aug 1020 46 7425 322
Dinsmore Faymax Joe Anne Jr2 305 Jun 503 24 6348 301
¶Dinsmore Faymax Josephine Sr3 216 Aug 1000 39 8281 323
*Dinsmore Faymax Loretta Sr2 129 Aug 929 41 4098 159
Dinsmore Faymax Mathilda Jr2 95 Aug 706 26 2238 92
+Dinsmore Faymax Nancy Sr2 164 Aug 770 32 4656 187
+Dinsmore Faymax Patricia Jr4 200 Aug 1010 42 7295 323
*Dinsmore Faymax Virgie 5 276 Aug 821 37 9585 421
*Dinsmore Garfield Favorite 5 135 Aug 1406 47 6731 287
*Dinsmore Garfield Virgilia Sr2 32 Aug 949 47 970 48
Dinsmore General Gladine d. Bayville Maxprint Gladine
s. Bournedale General Mars
*Dinsmore Holtra Bertelle 8 253 Aug 1060 46 10175 420
Dinsmore Jury Minerva Sr2 170 Aug 814 39 5203 214
Dinsmore Jury Zelma Jr2 337 Aug 606 39 9591 453
*Dinsmore Lelah 11 147 Aug 980 44 5648 233
+Dinsmore Levity Lindy Sr2 190 Aug 704 31 4806 202
Dinsmore Majestic Danice Sr2 360 Aug 597 29 9799 395
Dinsmore Majestic Elsie Sr2 361 Aug 660 31 9794 437
*Dinsmore Majestic Gilda 8 365 Jul 690 27 15923 591
+Dinsmore Majestic Glory Girl Sr2 154 Aug 768 36 3994 174
+Dinsmore Majestic Margot Sr2 186 Aug 629 30 4425 210
+Dinsmore Majestic Marionette Sr4 242 Aug 1019 37 10133 354
+Dinsmore Majestic Maude Sr2 117 Aug 983 37 3833 136
s. Dinsmore Majestic Rose King d. Dinsmore Princess Mona
Dinsmore Majestic Primula Sr2 28 Aug 712 32
s. Dinsmore Majestic Rose King d. Dinsmore Maxmost Pride
Dinsmore Majestic Semblance Jr2 214 Aug 946 39 6912 259
+Dinsmore Maple Connie Sr2 110 Aug 730 33 3010 121
+Dinsmore Maxmost Cathleen Sr2 189 Aug 684 29 4789 190
*Dinsmore Maxmost Essie Jr4 230 Aug 832 41 7240 331
Dinsmore Maxmost Faze Sr2 350 Aug 583 34 9309 444
*Dinsmore Maxmost Flash 6 312 Aug 595 32 8366 418
+Dinsmore Maxmost Geneva Sr2 193 Aug 734 33 5226 224
*Dinsmore Maxmost Honoria 6 50 Aug 1487 65 2345 102
s. Quail Roost Maxmost d. Dinsmore Sovereign's Honoria
+Dinsmore Maxmost Judith Jr3 287 Aug 478 23 4482 195
*Dinsmore Maxmost Kaomeo Sr3 254 Aug 733 35 7552 314
*Dinsmore Maxmost Luella Sr4 242 Aug 786 38 8203 353
+Dinsmore Maxmost Lute Jr2 305 Jul 114 7 4430 225
*Dinsmore Maxmost Phyllomena Sr3 247 Aug 869 31 8386 311
*Dinsmore Maxmost Priss 5 173 Aug 966 47 6283 284
Dinsmore Maxmost Sara Sr2 283 Aug 740 35 7478 349
Dinsmore Maxmost Tina Sr2 192 Aug 855 39 6051 268
*Dinsmore Maxmost Trevaline Jr3 279 Aug 531 24 6482 301
Dinsmore Maxmost Valentine Jr2 342 Aug 671 34 9058 435
+Dinsmore Maxmost Warbler Sr2 122 Aug 814 36 3580 156
+Dinsmore Mayroyal Alene Sr2 81 Aug 786 27 2217 74
s. Foremost May Royalty d. Dinsmore Mistress Arlene
*Dinsmore Mayroyal Butterball Jr4 250 Aug 822 35 8253 329
+Dinsmore Mayroyal Dulcie 5 48 Aug 776 28 1149 42
s. Foremost May Royalty d. Dinsmore Queen Dulcie
+Dinsmore Mayroyal Effie Jr2 97 Aug 811 29 2703 94
s. Foremost May Royalty d. Dinsmore Maxmost Ellie
Dinsmore Mayroyal Elnora Sr2 29 Aug 915 36
s. Foremost May Royalty d. Dinsmore Valmax Delora
+Dinsmore Mayroyal Emlyn Sr2 305 Jul 45 2 5924 294
*Dinsmore Mayroyal Fancy Sr3 321 Aug 794 31 9930 432
*Dinsmore Mayroyal Favor Sr3 253 Aug 790 40 8019 358
Dinsmore Mayroyal Florida Sr2 365 Jul 393 20 10097 487
*Dinsmore Mayroyal Flossie 5 112 Aug 1122 40 4382 153
*Dinsmore Mayroyal Gertrude Jr4 199 Aug 1014 33 8208 281
*Dinsmore Mayroyal Jedetta Jr4 365 Jul 497 22 15070 619
+Dinsmore Mayroyal Laura Jr2 305 Aug 100 4 5435 240
*Dinsmore Mayroyal Leilia Sr4 164 Aug 943 49 6055 249
+Dinsmore Mayroyal Maggie Sr2 305 Aug 65 2 5937 267
*Dinsmore Mayroyal Margy Jr4 180 Aug 1135 47 8116 316
Dinsmore Mayroyal Pina Sr2 57 Aug 1118 40 2009 73
s. Foremost May Royalty d. Dinsmore Garfield Pride
Dinsmore Mayroyal Sis Sr2 214 Aug 855 37 6678 276
*Dinsmore Mayroyal Sophia Sr3 192 Aug 1003 41 7087 267
Dinsmore Mayroyal Stella Sr2 154 Aug 907 36 4689 167
*Dinsmore Mistress Arlene 6 218 Aug 929 45 7239 309
+Dinsmore Mistress Buttermaid Jr3 46 Aug 966 38 1350 53
s. Dinsmore Master Max d. Dinsmore Royal Buttercup
*Dinsmore Mistress Prudence 5 349 Aug 694 34 11843 498
*Dinsmore Noble Ardis Sr3 222 Aug 765 37 6272 292
*Dinsmore Noble Daylight Sr4 190 Aug 1129 46 9444 387
Dinsmore Noble Ellen Sr2 225 Aug 890 39 7175 319
+Dinsmore Noble Goldenrod Jr3 205 Aug 691 32 4910 225
+Dinsmore Noble Idalene Sr2 106 Aug 793 38 2856 127
*Dinsmore Noble Jedettine Jr3 338 Aug 692 33 10330 451
*Dinsmore Noble Jerry Sr3 267 Aug 864 42 10238 415
+Dinsmore Noble Kathy Sr2 305 Jul 249 11 7226 328
+Dinsmore Noble Lealy Jr2 171 Aug 900 37 5466 201
Dinsmore Noble Lou Sr2 198 Aug 1069 43 7811 395
Dinsmore Noble May Sr2 352 Aug 633 32 9620 412
*Dinsmore Noble Rosalie Jr2 305 Jul 407 22 8116 398
Dinsmore Noble Valeria Jr2 163 Aug 870 38 5049 233
Dinsmore No Max Iney Jr3 365 Aug 438 22 10440 441
+Dinsmore Philosopher Elaine Jr2 305 Jul 400 20 4413 222
*Dinsmore Queen Finnie Sr4 125 Aug 914 40 4222 171
*Dinsmore Queen Florie 5 163 Aug 1116 43 6871 254
*Dinsmore Queen Hilda Jr3 232 Aug 1012 41 9483 370
+Dinsmore Queen Jule Jr4 321 Aug 893 42 11280 514
*Dinsmore Queen Julia 5 204 Aug 1061 43 7958 324
*Dinsmore Queen Marta Sr3 306 Aug 723 33 9005 426
*Dinsmore Queen Precious 7 268 Aug 850 38 8583 371
*Dinsmore Queen Ripple 5 223 Aug 925 41 8412 360
*Dinsmore Queen Seneca Sr4 123 Aug 1356 48 5819 202
*Dinsmore Queen Vickie Sr4 217 Aug 1044 44 7863 346
Dinsmore Royal Victorine Jr3 365 Aug 248 12 9485 426
+Dinsmore Super Susie Jr3 208 Aug 600 30 4730 213
*Knightdale Count's Cornilla Sr4 292 Aug 832 34 10024 419

§DODGE, HENRY M., ELMBROOK FARM, PERRYSBURG, OHIO. ARHT
*+Applebrook's Viceroy's Glow Sr3 219 Sep 666 37 7785 382
+Coronal Anita Jr2 264 Sep 335 22 4698 256
+Coronal Arleen Jr2 305 Aug 382 20 6971 369
*+Coronal Bemazette 5 261 Sep 605 33 8798 401
+Coronal Clementine Jr2 130 Sep 576 31 2756 129
*+Coronal Golden Memoir Jr4 111 Sep 1045 50 4656 204

| | | | | | | | |
|---|---|---|---|---|---|---|---|
| •Coronal Goldie | Jr2 | 168 | Sep | 743 | 41 | 5092 | 249 |
| *•Coronal Goldilocks | 5 | 73 | Sep | 881 | 50 | 2380 | 117 |
| s. Fairlawn Memoir's Performer | d. Coronation Golden Rod | | | | | | |
| •Coronal Hope | Jr3 | 235 | Sep | 466 | 30 | 5830 | 321 |
| *•Coronal P Darling | Sr4 | 305 | Aug | 312 | 13 | 8668 | 442 |
| •Coronal Sherry | Sr2 | 279 | Sep | 657 | 36 | 7487 | 358 |
| *•Coronation Patsy | 5 | 188 | Sep | 952 | 40 | 7796 | 366 |
| *•Sterlingold Cinderella | 7 | 305 | Aug | 369 | 20 | 11077 | 523 |
| *•Sterlingold Princess Ginger | 6 | 188 | Sep | 779 | 41 | 6263 | 319 |

§EQUI, JOHN, MATAPA GUERNSEY FARM, PENNGROVE, CALIF. ARHT

| | | | | | | | |
|---|---|---|---|---|---|---|---|
| *•Matapa Lou-Boy's Dianna | 11 | 161 | Sep | 1206 | 54 | 8540 | 372 |

§EQUI, JOHN F., MATAPA GUERNSEY FARM, PENNGROVE, CALIF. ARHT

| | | | | | | | |
|---|---|---|---|---|---|---|---|
| •Adohr King's Monody | Sr4 | 153 | Sep | 690 | 29 | 5502 | 242 |
| *Ellwood Surprise Freesia | 9 | 365 | Sep | 252 | 12 | 10937 | 544 |
| •Matapa C Daisy Doo | Jr2 | 257 | Sep | 506 | 33 | 6085 | 356 |
| •Matapa Consul Letti | Jr2 | 305 | Aug | 351 | 16 | 8486 | 428 |
| •Matapa Consul Nina | Jr2 | 161 | Sep | 810 | 39 | 5047 | 269 |
| *•Matapa Consul's Drusilla | Sr3 | 150 | Sep | 1103 | 65 | 6695 | 337 |
| *•Matapa Consul Sherry | Jr4 | 130 | Sep | 995 | 48 | 5462 | 262 |
| Matapa Consul's Maxine | Jr2 | 365 | Jul | 337 | 16 | 8758 | 431 |
| *•Matapa Consul's Senorita | Sr3 | 279 | Sep | 919 | 44 | 13087 | 737 |
| •Matapa Consul Taffy | #Jr2 | 280 | Aug | 502 | 29 | 6212 | 331 |
| *Matapa El Toro's Hebe | Jr4 | 359 | Sep | 571 | 25 | 12999 | 634 |
| *•Matapa El Toro's Margo | 5 | 279 | Sep | 717 | 39 | 10453 | 548 |
| *Matapa El Toro's Sally Anne | 6 | 281 | Sep | 815 | 34 | 11269 | 562 |
| *Matapa El Toro's Sharon | 6 | 318 | Sep | 671 | 26 | 12409 | 505 |
| •Matapa Honey Flo | Jr2 | 46 | Sep | 1123 | 51 | 1668 | 76 |
| s. Matapa Zeke's Honey Champion | d. Matapa Valor's Flossie | | | | | | |
| •Matapa Honey Jean | Jr2 | 88 | Sep | 1196 | 50 | 3659 | 166 |
| •Matapa Honey Lucinda | Jr2 | 279 | Sep | 968 | 47 | 11125 | 543 |
| *•Matapa Honey's Adabelle | Sr2 | 274 | Sep | 781 | 41 | 10678 | 551 |
| *•Matapa Honey's Daisy | 5 | 151 | Sep | 1316 | 54 | 8055 | 366 |
| •Matapa Honey Sunny | Jr2 | 127 | Sep | 989 | 45 | 4808 | 225 |
| *•Matapa Lou-Boy's Sandy | 9 | 305 | Aug | 829 | 44 | 12535 | 726 |
| •Matapa Stardust Carsonia | Jr2 | 305 | Sep | 502 | 31 | 8212 | 420 |
| •Matapa Velvet Debby | Jr2 | 183 | Sep | 392 | 17 | 3455 | 144 |

§EWING, CHARLES, PIONEER FARM, FORT LUPTON, COLO.

| | | | | | | | |
|---|---|---|---|---|---|---|---|
| Commander's Grace | 7 | 128 | Sep | 777 | 37 | 4136 | 198 |
| Pioneer Alert's Joy | Jr3 | 266 | Sep | 622 | 30 | 8680 | 422 |

§EWING, WALLACE A., IDLEWILD FARMS, FORT LUPTON, COLO. ARHT

| | | | | | | | |
|---|---|---|---|---|---|---|---|
| *Idlewild Mary Lou | Jr4 | 187 | Sep | 832 | 44 | 6652 | 348 |
| *Pilot's Primrose Mary | Sr4 | 102 | Sep | 1100 | 52 | 4157 | 197 |
| s. Fosel Creek Pilot | d. Pioneer's Primrose | | | | | | |
| Pioneer Alert's Letty | #Jr2 | 336 | Aug | 292 | 16 | 7236 | 390 |

FARNER, E. A., CHURCH HILL FARM, GLOUCESTER, VA. ARHT

| | | | | | | | |
|---|---|---|---|---|---|---|---|
| Church Hill Lucky Belle | Sr2 | 346 | Sep | 450 | 26 | 8466 | 440 |
| Church Hill Lucky Caroline | Sr2 | 365 | Sep | 388 | 18 | 9659 | 431 |
| Church Hill Lucky Gem | Jr2 | 365 | Aug | 389 | 18 | 10164 | 469 |
| •Church Hill Lucky Gold | Sr2 | 203 | Sep | 529 | 23 | 4896 | 215 |
| •Church Hill Lucky Penny | Jr3 | 178 | Sep | 871 | 41 | 6054 | 252 |
| *•Church Hill Lucky Polly | Sr3 | 163 | Sep | 970 | 41 | 7021 | 295 |
| •Church Hill Lucky Scarlet | Sr2 | 57 | Sep | 1029 | 40 | 1929 | 74 |
| s. Southampton Lucky Prince | d. Southampton Sacket | | | | | | |
| •Turkey Ridge Nestor's Blossom | Jr3 | 202 | Sep | 669 | 34 | 6489 | 304 |

§FARNHAM, MEADE & SON, AL-PHINE GUERNSEY FARM, EDGERTON, OHIO. ARHT

| | | | | | | | |
|---|---|---|---|---|---|---|---|
| *•Al-Phine Alma's Amy | 7 | 245 | Sep | 784 | 38 | 9683 | 429 |
| *•Al-Phine Carol-Ann | 8 | 46 | Sep | 1516 | 67 | 2245 | 103 |
| s. Eth-Mead Monarch's Philosopher | d. Carol of Bair's Den | | | | | | |
| *•Al-Phine Corking's Charms | Sr4 | 305 | Sep | 440 | 17 | 13210 | 525 |
| *•Al-Phine J. Teenie | Sr3 | 305 | Sep | 496 | 26 | 10089 | 510 |
| •Al-Phine Lad's Gloria | Jr2 | 53 | Sep | 830 | 39 | 1488 | 73 |
| s. Fireside Gay Laddie | d. Kneipp Spring Peerless Glory | | | | | | |
| •Al-Phine Lad's Pearl | Jr2 | 230 | Sep | 663 | 38 | 6115 | 305 |
| *Al-Phine Midnight's Ferne | Jr3 | 344 | Sep | 423 | 25 | 8923 | 481 |
| *Al-Phine Rose of Stella | 8 | 92 | Sep | 1393 | 53 | 4534 | 189 |
| •Al-Phine Shane's Alma | Jr2 | 305 | Sep | 286 | 16 | 7855 | 375 |
| •Al-Phine Shane's Candace | Jr2 | 239 | Sep | 648 | 32 | 6384 | 288 |
| •Al-Phine Shane's Caroline | Sr2 | 288 | Aug | 661 | 30 | 6985 | 355 |
| •Al-Phine Shane's Darling | Jr2 | 295 | Sep | 646 | 33 | 8488 | 388 |
| *•Al-Phine Shane's Donna | Jr4 | 125 | Sep | 1021 | 42 | 5381 | 218 |
| *•Al-Phine Shane's Jane | Sr3 | 153 | Sep | 994 | 48 | 6475 | 281 |
| *•Al-Phine Shane's J. Hope | Jr3 | 78 | Sep | 959 | 44 | 2818 | 114 |
| s. Sun-Blest Farms Shane | d. Al-Phine Hope's Janice | | | | | | |
| •Al-Phine Shane's June | Jr2 | 159 | Sep | 615 | 24 | 4391 | 177 |
| •Al-Phine Shane's Lorain | Jr2 | 305 | Sep | 201 | 10 | 7528 | 380 |
| •Al-Phine Shane's Lula | Jr3 | 93 | Sep | 1013 | 41 | 3506 | 138 |
| *•Al-Phine Shane's Winnie | Jr3 | 207 | Sep | 704 | 31 | 8066 | 325 |
| *•Ancestral Acres Lela | Jr3 | 192 | Sep | 810 | 29 | 7284 | 263 |
| *•Birchwood's Ila 3d | 7 | 151 | Sep | 956 | 42 | 6805 | 300 |
| *•Clark's Grandee Valor | 5 | 49 | Aug | 1637 | 69 | 2516 | 137 |
| s. St. Albans Grandee Count | d. Clark's Valor Improver | | | | | | |
| *•Commando's M. Orchid | 6 | 275 | Sep | 540 | 26 | 10558 | 502 |
| *•Cooper's Haisy Girl | 8 | 160 | Sep | 1102 | 46 | 7527 | 265 |
| *•Disna of Al-Phine | 6 | 222 | Sep | 874 | 36 | 8910 | 341 |
| *•Duchess Dona's Star | Jr4 | 149 | Sep | 876 | 41 | 5547 | 254 |
| *•Imogene's Ultra Rosalie | 13 | 114 | Sep | 892 | 44 | 3755 | 173 |
| *•May Rose of Francene | 6 | 134 | Sep | 1107 | 45 | 6067 | 235 |
| *•Oberland Valor's Bambi | Sr2 | 305 | Aug | 184 | 8 | 7134 | 347 |
| *•Philosopher's Lona of Al-Phine | 5 | 129 | Sep | 1025 | 51 | 5648 | 252 |
| Ren's Emerald Levity Rosita | Jr3 | 341 | Sep | 492 | 30 | 10896 | 501 |
| *•Sunny Meadows Nonda Lou | 9 | 239 | Sep | 917 | 42 | 9835 | 416 |
| *•Sunny Meadows Royal Lucinda | Sr4 | 261 | Sep | 527 | 36 | 7591 | 441 |
| *•Valley Set Timothy's Fayette | 6 | 205 | Sep | 970 | 48 | 9132 | 412 |
| *•Way-Ellen Farms Jeannette | Jr3 | 255 | Sep | 695 | 30 | 9819 | 403 |
| *Way-Ellen Farms Jenny | Sr3 | 365 | Sep | 239 | 11 | 10281 | 522 |
| •Wolvergreen Patsy Anne | 6 | 133 | Sep | 1092 | 51 | 5793 | 261 |
| *•Wychwood Roza | 5 | 103 | Sep | 1283 | 62 | 5106 | 226 |

§FERGUSON, H. R., WALNUT GROVE FARM, KIRKWOOD, PA. ARHT

| | | | | | | | |
|---|---|---|---|---|---|---|---|
| •Walnut Grove Wistar Beauty | Jr2 | 119 | Sep | 624 | 29 | 2620 | 113 |
| •Walnut Grove Wistar Daisy | Jr2 | 135 | Sep | 598 | 30 | 3394 | 153 |

§FERGUSON, R. H., EST., WALNUT GROVE FARM, KIRKWOOD, PA. ARHT

| | | | | | | | |
|---|---|---|---|---|---|---|---|
| •Walnut Grove Kathryn | 10 | 35 | Sep | 1057 | 42 | 1289 | 50 |
| s. C. F's Rilma Miracle King | d. Walnut Grove Aline | | | | | | |
| *•Walnut Grove Miriam May | 8 | 185 | Sep | 921 | 47 | 6804 | 318 |

§FERGUSON, R. H. & H. R., WALNUT GROVE FARM, KIRKWOOD, PA. ARHT

| | | | | | | | |
|---|---|---|---|---|---|---|---|
| •Walnut Grove B. Wally | Sr2 | 55 | Sep | 694 | 36 | 1264 | 65 |
| s. Walnut Grove St. Bachelor | d. Walnut Grove Scotchwonder | | | | | | |
| *•Walnut Grove Rilma Maretta | 5 | 147 | Sep | 928 | 50 | 5778 | 276 |
| •Walnut Grove St. Carrie | 5 | 35 | Sep | 819 | 31 | 955 | 36 |
| s. Antietam St. Nick | d. Walnut Grove Carrie | | | | | | |
| •Walnut Grove St. Jay Girl | Jr4 | 33 | Sep | 694 | 31 | 778 | 34 |
| s. Antietam St. Nick | d. Walnut Grove Columbine | | | | | | |
| •Walnut Grove St. June | Jr2 | 126 | Sep | 476 | 24 | 2370 | 112 |
| •Walnut Grove Scotch Hope | Sr4 | 101 | Sep | 1343 | 62 | 4865 | 192 |
| s. Walnut Grove Scotchman | d. Walnut Grove Hopeful | | | | | | |
| •Walnut Grove Scotch Rose | Sr4 | 41 | Sep | 848 | 40 | 1199 | 57 |
| s. Walnut Grove Scotchman | d. Walnut Grove Rosie | | | | | | |
| •Walnut Grove Superb Charm | 5 | 199 | Sep | 563 | 30 | 5432 | 266 |
| •Walnut Grove Superb Dolores | Jr3 | 201 | Sep | 530 | 34 | 4713 | 254 |
| •Walnut Grove Wistar Dixie | Jr2 | 133 | Sep | 539 | 28 | 3020 | 146 |
| •Walnut Grove Wistar Dot | Jr2 | 111 | Sep | 572 | 26 | 2357 | 98 |
| •Walnut Grove Wistar Etta | Jr2 | 135 | Sep | 573 | 29 | 3006 | 135 |
| •Walnut Grove Wistar Nancy | Jr2 | 126 | Sep | 546 | 28 | 2665 | 126 |

§FLORIDA AGRICULTURAL EXPERIMENT STATION, GAINESVILLE, FLA.

| | | | | | | | |
|---|---|---|---|---|---|---|---|
| •Florida Fayroyal K. Heidi | Jr2 | 120 | Sep | 504 | 24 | 3058 | 131 |

FLORIDA STATE FARM, RAIFORD, FLA. ARHT

| | | | | | | | |
|---|---|---|---|---|---|---|---|
| ¶Raiford's Handsom Amelia | Jr3 | 59 | Sep | 777 | 30 | 1545 | 61 |
| s. Klondike Handsom | d. Raiford's Gwendolyn | | | | | | |
| ¶Raiford's Haven | Sr2 | 305 | Aug | 637 | 28 | 9822 | 440 |
| Raiford's Karmen | Jr3 | 365 | Aug | 538 | 24 | 9796 | 429 |
| ¶Raiford's Katrina | Sr2 | 305 | Sep | 133 | 6 | 8776 | 415 |
| Raiford's Rexmost's Bonnie | Sr2 | 365 | Sep | 659 | 35 | 11068 | 532 |
| ¶Raiford's Rexmost's Opal | Jr3 | 274 | Aug | 953 | 43 | 9115 | 414 |
| ¶Raiford's Rosemary | Sr3 | 222 | Sep | 910 | 42 | 7521 | 327 |
| *¶Raiford's Rosie | Jr4 | 170 | Sep | 826 | 44 | 5492 | 266 |
| ¶Raiford's Rutheda | Jr3 | 257 | Sep | 779 | 42 | 7792 | 361 |

FORGES FARM, INCORPORATED, PLYMOUTH, MASS.

| | | | | | | | |
|---|---|---|---|---|---|---|---|
| *Forges Brightness | Sr4 | 171 | Sep | 1136 | 51 | 8423 | 365 |
| *Forges Colleen | Jr3 | 321 | Sep | 133 | 6 | 9866 | 475 |
| •Forges Crusader Lady | Jr2 | 55 | Sep | 752 | 29 | 1422 | 62 |
| s. Forges Royal Crusader | d. Forges Royal Lady | | | | | | |
| •Forges C. Sunglow | Sr2 | 61 | Sep | 937 | 40 | 1876 | 94 |
| s. Forges Royal Crusader | d. Flying Horse Select's Sun Glow | | | | | | |
| ¶Forges D. Bellerina | Jr2 | 118 | Sep | 937 | 44 | 4308 | 198 |
| *Forges D. Graceful | Jr2 | 122 | Sep | 681 | 26 | 3398 | 147 |
| *Forges Elina Bell | Jr2 | 248 | Sep | 722 | 39 | 8472 | 410 |
| *Forges F. H. Lassie | Jr4 | 224 | Sep | 825 | 42 | 9721 | 484 |
| *Forges F. H. Silver | Sr4 | 323 | Sep | 605 | 29 | 12435 | 618 |
| *Forges Garnet | Sr4 | 287 | Sep | 683 | 35 | 11081 | 552 |
| Forges Jingle Bell | Jr2 | 364 | Sep | 791 | 42 | 11826 | 571 |
| *Forges Lexington Fawn | Jr2 | 153 | Sep | 837 | 45 | 4839 | 219 |
| •Forges Peter's Corona | Jr2 | 58 | Sep | 788 | 37 | 1574 | 74 |
| s. Langwater Peterson | d. Forges Lady's Maid | | | | | | |
| ¶Forges Petigem | Jr2 | 99 | Sep | 868 | 31 | 3133 | 118 |
| *Forges Petunia | Jr2 | 160 | Sep | 860 | 49 | 5897 | 283 |
| Forges Rosemaid Bell | Sr3 | 365 | Sep | 332 | 19 | 9437 | 480 |
| *Forges Royal Lillian | Jr3 | 254 | Sep | 592 | 34 | 8840 | 453 |
| *Forges Royal Valerie | Sr2 | 305 | Aug | 614 | 30 | 6265 | 398 |
| Forges Rusty Bell | Jr2 | 365 | Sep | 54 | 3 | 10960 | 506 |
| Forges Shaker Bell | Sr2 | 357 | Sep | 683 | 43 | 13403 | 672 |

§FOSTER, RALPH L., FOSTER GUERNSEY FARM, REEDSPORT, OREGON. ARHT

| | | | | | | | |
|---|---|---|---|---|---|---|---|
| *•Foster Farm Bluebell | Sr4 | 192 | Sep | 1043 | 58 | 9560 | 460 |
| *•Foster Farm Camellia | Jr3 | 289 | Sep | 865 | 54 | 11808 | 600 |
| •Foster Farm Cathy | Sr2 | 290 | Sep | 685 | 42 | 8976 | 441 |
| *•Foster Farm Daffodil | Sr4 | 305 | Sep | 574 | 40 | 12379 | 646 |
| •Foster Farm Donna | Jr3 | 45 | Sep | 944 | 49 | 1420 | 73 |
| s. Fairlawn H. Hercules | d. Umpqua A Emily | | | | | | |
| •Foster Farm Dora | Jr3 | 150 | Sep | 827 | 46 | 5064 | 251 |
| •Foster Farm Dream | Jr2 | 219 | Sep | 700 | 43 | 6555 | 346 |
| •Foster Farm Elaine | Jr2 | 305 | Aug | 482 | 26 | 8584 | 461 |
| •Foster Farm Ellen | Jr2 | 305 | Aug | 314 | 19 | 7190 | 417 |
| *•Foster Farm H. Portia | 5 | 232 | Sep | 879 | 54 | 8870 | 483 |
| *•Foster Farm Jonquil | 5 | 250 | Sep | 646 | 38 | 8990 | 466 |
| •Foster Farm Linda | Sr2 | 242 | Sep | 776 | 44 | 7995 | 381 |
| *•Foster Farm Mary Ann | 5 | 234 | Sep | 658 | 37 | 8851 | 443 |
| *•Foster Farm Primrose | Jr3 | 263 | Sep | 642 | 41 | 8788 | 456 |
| *•Foster Farm Princess Alice | Jr4 | 221 | Sep | 720 | 39 | 8033 | 396 |
| •Foster Farm Princess Annabell | Jr2 | 68 | Sep | 1044 | 57 | 2306 | 120 |
| s. Foster Farm Levity Major | d. Foster Farm Princess Alice | | | | | | |
| •Foster Farm Princess Lustre | Jr2 | 88 | Sep | 1102 | 55 | 3634 | 172 |
| *•Foster Farm Princess Luxury | Jr4 | 257 | Sep | 715 | 44 | 10381 | 553 |
| *•Foster Farm Ruth | Jr4 | 112 | Sep | 1356 | 63 | 5676 | 287 |
| *•Foster Farm V Charity | 6 | 145 | Sep | 1398 | 79 | 7632 | 353 |

GALVIN, FRANK, PINE HILL FARM, SOUTH BILLERICA, MASS.

| | | | | | | | |
|---|---|---|---|---|---|---|---|
| Pine Hill Ambassador Opaline | Sr2 | 312 | Sep | 1289 | 55 | 13001 | 540 |
| *Pine Hill Noble Pada | Sr3 | 193 | Sep | 1273 | 63 | 9090 | 405 |
| *Pine Hill's Dolly Foremost | Sr4 | 243 | Sep | 1268 | 55 | 12463 | 534 |
| *Pine Hill's Furlough's Folly | 5 | 365 | Aug | 641 | 33 | 15315 | 749 |
| *Pine Hill's Lady Jane | 5 | 214 | Sep | 1302 | 59 | 10048 | 449 |
| *Pine Hill's Nancy | 6 | 97 | Sep | 1633 | 68 | 5305 | 207 |
| *Pine Hill's Sophie | 5 | 224 | Sep | 1448 | 67 | 12447 | 541 |
| Pine Hill Superb Fleurette | Jr2 | 244 | Aug | 1229 | 64 | 10381 | 523 |
| Pine Hill Superb Honora | Jr2 | 345 | Sep | 875 | 50 | 12083 | 614 |
| Pine Hill Superb Olivia | Sr2 | 126 | Sep | 1227 | 45 | 5019 | 205 |
| Pine Hill Superb Thelma | Sr2 | 165 | Sep | 1284 | 56 | 7444 | 309 |

§GAMBONINI, JAMES G., OLD ADOBE RANCH, PETALUMA, CALIF.

| | | | | | | | |
|---|---|---|---|---|---|---|---|
| *•Old Adobe Nina | Jr4 | 302 | Jul | 697 | 31 | 9732 | 465 |

§GAMBONINI, R., OLD ADOBE RANCH, PETALUMA, CALIF.

| | | | | | | | |
|---|---|---|---|---|---|---|---|
| *•Happyholme Crown Peggy | Sr4 | 137 | Aug | 1146 | 53 | 6003 | 256 |
| •Old Adobe Ch-Nola | Jr2 | 189 | Aug | 992 | 48 | 7336 | 340 |
| •Old Adobe Hi-Honeysuckle | #Jr2 | 302 | Apr | 268 | 16 | 8453 | 484 |
| •Old Adobe Princess Quail | Sr3 | 255 | Aug | 696 | 35 | 8702 | 418 |
| Old Adobe Queen Honey-bee | Sr3 | 365 | Jul | 603 | 39 | 10700 | 643 |
| *Sleepy Hollow Noble's Patty | 5 | 274 | Aug | 868 | 48 | 10860 | 648 |

GARDNER, O. MAX, JR., CLECO FARMS, SHELBY, N. C. ARHT

| | | | | | | | |
|---|---|---|---|---|---|---|---|
| *•Boxwood's Queen Myra | 7 | 305 | Sep | 143 | 9 | 7140 | 401 |
| *•Clear View Felicia | 7 | 117 | Sep | 904 | 42 | 4286 | 193 |
| •Cleco Marquise Elizabeth | Sr2 | 305 | Aug | 120 | 6 | 5293 | 291 |
| *¶Cleco Princess Elizabeth | Jr3 | 183 | Sep | 829 | 39 | 6469 | 313 |
| •Cleco Princess Hoage | Jr2 | 193 | Sep | 583 | 32 | 4287 | 228 |
| •Cleco Viscountess Elizabeth | Jr2 | 305 | Aug | 274 | 18 | 6066 | 372 |
| *•Eagle Nest Maxim Alice | 8 | 78 | Sep | 778 | 33 | 2080 | 95 |
| s. Croasdaile's Maxim's Roy | d. Fox Dean's Belfield | | | | | | |
| •Guernsdel Noble Ruth | Jr3 | 365 | Sep | 122 | 8 | 6619 | 360 |
| *•Guernsdel Princess Fern | 5 | 30 | Aug | 1211 | 53 | | |
| s. Croasdaile's Prince Rupert | d. Sam's Fern | | | | | | |
| *¶Hazelwood's Slipper | 5 | 260 | Sep | 733 | 32 | 8073 | 338 |
| *•Hillbright Prim Sally Ann | Sr4 | 305 | Sep | 199 | 8 | 7239 | 344 |
| *¶Klondike Linda | 10 | 123 | Sep | 1099 | 41 | 5447 | 242 |
| *•Nannie Lee of Sunset Farm | Jr4 | 305 | Sep | 241 | 13 | 6664 | 330 |
| *¶Sunshine's Viscount's Imogene | 5 | 305 | Sep | 48 | 2 | 8546 | 395 |

| | | | | | | | |
|---|---|---|---|---|---|---|---|
| *+Sunshine's Viscount's Rita | 5 | 305 | Aug | 293 | 15 | 7354 | 362 |
| *+Traxler's Dodsworth Maid | 5 | 255 | Sep | 650 | 33 | 6847 | 296 |
| *+Twin Brook Maxim Bonnie Ann | Sr4 | 216 | Sep | 753 | 36 | 7771 | 349 |
| *+Uncle Sam's Blossom | 9 | 154 | Sep | 791 | 40 | 4883 | 218 |
| *+Verne Dale Majesty's Fern | Jr3 | 302 | Sep | 388 | 22 | 5478 | 272 |
| *+Verne Dale Majesty's Hazel | Jr3 | 279 | Sep | 278 | 16 | 5081 | 281 |

§GIBSON, NETTIE E., GIBSON FARM, WEST BRIDGEWATER, MASS. ARHT

| | | | | | | | |
|---|---|---|---|---|---|---|---|
| *Gibson Farm Princess | Sr3 | 230 | Aug | 944 | 45 | 8725 | 387 |

§GIBSON, WILLIAM E., JR., GIBSON FARM, WEST BRIDGEWATER, MASS. ARHT

| | | | | | | | |
|---|---|---|---|---|---|---|---|
| Gibson Farm June | Sr2 | 365 | Sep | 57 | 3 | 9145 | 385 |
| Gibson Farm Monoprince | Sr2 | 335 | Jul | 680 | 26 | 8939 | 322 |
| +Gibson Farm Promona | Sr2 | 305 | Aug | 318 | 19 | 6524 | 298 |
| +Gibson Farm Prince Golden | Sr2 | 305 | Aug | 403 | 21 | 6617 | 291 |

GOERINGER, RAYMOND, LAKE LOUISE FARM, DALLAS, PA. ARHT

| | | | | | | | |
|---|---|---|---|---|---|---|---|
| **Burton Lane's Supreme Lorraine | 6 | 150 | Sep | 990 | 47 | 6304 | 269 |
| s. Valor's Faithful Supreme | d. Burton Lane's Sargon Freckles | | | | | | |
| *Coldspring's B. R. Clara | Sr2 | 114 | Sep | 771 | 31 | 3345 | 127 |
| *+Covington Hills Golden Dawn | Jr4 | 61 | Sep | 1094 | 50 | 2286 | 103 |
| s. Pine Manor Golden Supreme | d. Crown Supreme's Dimple | | | | | | |
| ¶Delight of Lake Louise | Jr2 | 158 | Sep | 907 | 42 | 5271 | 263 |
| ¶Douglaston Challenger's Charm | Jr2 | 84 | Sep | 865 | 32 | 2608 | 99 |
| s. Pine Manor King's Challenger | d. Douglaston Baroness Charlotte | | | | | | |
| **Elm Haven Image's Dimple | 5 | 270 | Aug | 999 | 52 | 10905 | 556 |
| ¶Imp. Evandale Margaret III. | Jr2 | 305 | Sep | 507 | 23 | 8539 | 383 |
| Goose Valley Nadine | Jr2 | 365 | Jun | 7 | 4 | 11510 | 558 |
| ¶Ideal's G. S.' Myrtle | Sr3 | 63 | Sep | 1019 | 51 | 2158 | 116 |
| s. Gardenville Supreme | d. Ideal's King George's Myrtle | | | | | | |
| ¶Imp. Jessie of Melville Place | Jr2 | 96 | Sep | 1043 | 41 | 3419 | 136 |
| s. Trojan VI. of Myrtle Place | d. Imp. Jessie of Ivy Gates | | | | | | |
| **Lake Louise Anthracite's Skip | 6 | 50 | Sep | 1574 | 67 | 2546 | 108 |
| s. Langwater Anthracite | d. Lake Louise Hengist Arbutus | | | | | | |
| **Lake Louise Chief's Jubilee | 8 | 251 | Sep | 899 | 44 | 9905 | 438 |
| Lake Louise Guy's Elane | Jr2 | 335 | Sep | 748 | 43 | 12257 | 497 |
| ¶Lake Louise Guy's Redwing | Jr2 | 114 | Sep | 1022 | 46 | 4265 | 187 |
| Lake Louise Honor's Louise | Jr2 | 365 | Sep | 29 | 1 | 13426 | 654 |
| ¶Lake Louise King's Pearl | Jr2 | 42 | Sep | 1195 | 51 | 1650 | 71 |
| s. Lake Louise Coronation King | d. Pearl's Gold of Edgewood Farm | | | | | | |
| **Lake Louise Prediction's Boots | Sr3 | 80 | Sep | 1214 | 54 | 3407 | 141 |
| s. McDonald Farms Prediction | d. McDonald Farms Ilane | | | | | | |
| ¶Lake Louise Princess Royale | Jr3 | 68 | Sep | 1243 | 51 | 2799 | 119 |
| s. Langwater Anthracite | d. Rockingham Ultra Lil | | | | | | |
| ¶Lake Louise Superb's Camile | Jr3 | 100 | Sep | 1004 | 41 | 3506 | 148 |
| s. Douglaston Baron Superb | d. Lake Louise Anthracite's Charm | | | | | | |
| Lake Louise Superb's Festive | Jr2 | 365 | Sep | 429 | 27 | 8981 | 515 |
| ¶Lake Louise Superb's Holiday | Jr2 | 94 | Sep | 692 | 31 | 2494 | 114 |
| s. Douglaston Baron Superb | d. Rockingham Peerlyn | | | | | | |
| ¶Lake Louise Superb's Hoppy | Jr2 | 263 | Sep | 600 | 33 | 6625 | 333 |
| ¶Lake Louise Superb's Laughter | Jr2 | 305 | Aug | 90 | 5 | 7548 | 395 |
| ¶Lake Louise Superb's Molly | Jr2 | 328 | Sep | 684 | 39 | 9471 | 508 |
| ¶Lake Louise Superb's Primrose | Sr2 | 173 | Sep | 816 | 40 | 5375 | 267 |
| Lake Louise Superb's Scarlet | Jr2 | 365 | Sep | 413 | 25 | 10020 | 545 |
| ¶Lake Louise Superb's Twilight | Jr2 | 264 | Aug | 827 | 47 | 9362 | 450 |
| ¶Imp. Petite Etoile of Les Videclins | 12 | 177 | Sep | 1405 | 60 | 8946 | 411 |
| ¶Imp. Pitronnerie Generous | #Jr3 | 295 | Jul | 479 | 17 | 8040 | 372 |
| ¶Imp. Regal Rose Bud | 9 | 189 | Sep | 1351 | 65 | 9721 | 495 |
| ¶Imp. Tulip's Petal | Jr2 | 63 | Sep | 1188 | 50 | 2488 | 110 |
| s. Bright Polly's Renown R. G. A. S. | d. Imp. Beauty's Bluebell of L'Eclet | | | | | | |
| *Villa Crest Helena | 6 | 300 | Sep | 950 | 53 | 12098 | 654 |
| ¶Villa Crest King's Lucy | Jr4 | 112 | Sep | 1067 | 44 | 4301 | 186 |

GRABOWSKE, LOUIS & LEO, AACHEN FARM, MERRILL, MICH.

| | | | | | | | |
|---|---|---|---|---|---|---|---|
| +Aachen Farm Annabelle | Jr4 | 292 | Jul | 105 | 5 | 5767 | 242 |
| *Aachen Farm Janis | Jr2 | 48 | Sep | 809 | 30 | 1300 | 48 |
| s. Aachen Farm Squire | d. Aachen Farm Phyllis | | | | | | |
| +Aachen Farm Pauline | 5 | 303 | Sep | 561 | 27 | 7004 | 381 |
| +Aachen Farm Queen of The North | Sr3 | 303 | Sep | 249 | 12 | 6538 | 289 |
| *Aachen Farm Wanetta | Jr3 | 51 | Sep | 835 | 32 | 1455 | 56 |
| s. Aachen Farm King Peter | d. Aachen Farm Finette | | | | | | |

GRAVES, CHARLES I., MOUNTAIN VALLEY GUERNSEYS, CLARKSVILLE, ARK. ARHT

| | | | | | | | |
|---|---|---|---|---|---|---|---|
| **Glencliff A. Wonder | 5 | 240 | Aug | 708 | 32 | 7606 | 327 |
| *+Lulu Hope | Sr2 | 109 | Aug | 1001 | 49 | 3684 | 164 |
| +Mountain Valley Gentle Faith | Jr2 | 153 | Aug | 839 | 38 | 4450 | 184 |
| **Wagemann's Connie | 8 | 235 | Jul | 728 | 29 | 9619 | 386 |

GRAY, BOWMAN & GORDON, BROOKBERRY FARMS, WINSTON-SALEM, N. C. ARHT

| | | | | | | | |
|---|---|---|---|---|---|---|---|
| *Arden Colfax Goldenrod | Sr3 | 286 | Sep | 752 | 41 | 10871 | 509 |
| *Bayville Maxprint Gladiola | Sr2 | 281 | Sep | 384 | 27 | 5391 | 315 |
| *Brookberry Maxana | Jr3 | 263 | Sep | 879 | 47 | 10027 | 494 |
| *Brookberry Noble Julia | Jr2 | 286 | Sep | 701 | 43 | 8761 | 446 |
| Brookberry Princess Ann | Jr2 | 365 | Aug | 425 | 23 | 9944 | 521 |
| *Brookberry Princess Darling | Jr2 | 286 | Sep | 505 | 33 | 7148 | 389 |
| *Brookberry Princess Flora | Sr2 | 43 | Sep | 1197 | 47 | 1680 | 67 |
| s. Clear Springs' Gay Prince | d. Edenvale Florabelle | | | | | | |
| *Brookberry Princess Linda | Jr2 | 305 | Aug | 136 | 5 | 12283 | 508 |
| *Brookberry Princess Martha | Jr2 | 305 | Sep | 732 | 35 | 11423 | 495 |
| *Brookberry Princess Polly | Jr2 | 305 | Sep | 701 | 38 | 9068 | 451 |
| *Coronation Majestic's Portia | Sr4 | 365 | Sep | 372 | 19 | 16128 | 846 |
| **Sawage Improvement's Nettie | 6 | 114 | Aug | 1780 | 88 | 7102 | 323 |
| **Two Brooks Fancy | 5 | 259 | Sep | 498 | 27 | 6578 | 418 |
| *Two Brooks Jade | Jr2 | 305 | Sep | 848 | 47 | 10522 | 539 |
| *Two Brooks King's Delight | Jr3 | 236 | Sep | 919 | 52 | 8362 | 438 |
| *Two Brooks King's Nike | Sr2 | 115 | Sep | 1321 | 60 | 5701 | 234 |
| *Two Brooks Model | Jr4 | 365 | Apr | 376 | 23 | 9979 | 518 |
| ¶Two Brooks Opal | Jr2 | 187 | Sep | 974 | 51 | 6987 | 320 |
| Two Brooks Pierette | Sr2 | 365 | Aug | 143 | 6 | 12566 | 600 |
| **Two Brooks Playful | 6 | 222 | Sep | 1314 | 72 | 11605 | 576 |
| *+Two Brooks T. Rose | 8 | 120 | Sep | 1416 | 73 | 6165 | 280 |
| *+Two Brooks Verbena | 5 | 122 | Sep | 1489 | 60 | 6417 | 249 |
| **Wiscaway Secret's Glee | 7 | 137 | Sep | 1204 | 55 | 6175 | 256 |

GREAT ELM FARM, INCORPORATED, DOVER, N. H. ARHT

| | | | | | | | |
|---|---|---|---|---|---|---|---|
| *Great Elm C. Bella | 7 | 176 | Sep | 1614 | 69 | 10703 | 483 |
| *Great Elm C. Genevieve | Jr4 | 259 | Sep | 1290 | 57 | 14821 | 624 |
| *Great Elm Ellen | 12 | 192 | Sep | 1318 | 76 | 10363 | 521 |
| *Great Elm His Rosalie | 9 | 365 | Aug | 298 | 17 | 13333 | 662 |
| Great Elm Phil's Bellanera | Jr2 | 258 | Sep | 1179 | 56 | 11566 | 517 |
| *Great Elm Phil's Bell | Jr2 | 113 | Sep | 1106 | 45 | 4223 | 181 |
| Great Elm Phil's Blossom | Sr2 | 288 | Sep | 914 | 49 | 10449 | 535 |
| Great Elm Phil's Daisy | Jr2 | 262 | Sep | 1233 | 53 | 12597 | 491 |
| **Great Elm Phil's Dutchess | Jr3 | 122 | Sep | 1263 | 54 | 6433 | 290 |
| s. Great Elm Royal Philosopher | d. Great Elm Be-Dutchess | | | | | | |
| Great Elm Phil's Evon | Jr2 | 322 | Sep | 1012 | 50 | 14222 | 636 |
| **Great Elm Phil's Glennie | Jr3 | 108 | Sep | 1289 | 62 | 5541 | 236 |
| Great Elm Phil's Gracie | Jr2 | 52 | Sep | 1187 | 49 | 2144 | 89 |
| s. Great Elm Royal Philosopher | d. Great Elm His Grace | | | | | | |
| Great Elm Phil's H. Glendie | Jr2 | 365 | Aug | 443 | 26 | 13626 | 740 |
| Great Elm Phil's Prim | Jr2 | 120 | Aug | 1059 | 44 | 4682 | 200 |
| s. Great Elm Royal Philosopher | d. Gayhead's Lady Prim | | | | | | |
| Riford Farm E. Bettina | Jr2 | 57 | Sep | 1105 | 45 | 2112 | 87 |
| s. Great Elm C. H. Earl | d. Maple Grove's Vagabond Betsy | | | | | | |
| Riford Farm E. Heather | Jr2 | 238 | Sep | 775 | 37 | 7845 | 360 |
| Riford Farm E. Lilibet | Jr2 | 83 | Sep | 1047 | 52 | 3029 | 139 |
| s. Great Elm C. H. Earl | d. Riford's Vagabond Lillis | | | | | | |

§GUSTAFSON, ALFRED N., FARELANDE FARM, WHITFORD, PA. ARHT

| | | | | | | | |
|---|---|---|---|---|---|---|---|
| *+Colonial Hill Hughetta | Jr3 | 305 | Sep | 362 | 18 | 8142 | 411 |
| *+Colonial Hill Minuet | Jr3 | 271 | Sep | 837 | 52 | 8924 | 454 |
| +Farelande Betsy | Jr2 | 55 | Sep | 865 | 44 | 1597 | 72 |
| s. Flying Hill Royal Troubadour | d. Farelande Geraldine | | | | | | |
| *+Farelande Josephine | Jr3 | 230 | Sep | 858 | 48 | 7756 | 377 |
| +Farelande Mary Jane | Sr2 | 51 | Sep | 1151 | 55 | 1938 | 94 |
| s. King Lionel's Knight | d. Grandview's Emerita | | | | | | |
| +Farelande Nancy | Jr2 | 75 | Sep | 803 | 32 | 2103 | 91 |
| s. Pinebrook Hiboy | d. River Edge Noranda's Star | | | | | | |
| +Farelande Patsy | Jr2 | 263 | Sep | 604 | 35 | 6118 | 325 |
| +Farelande Peggy | Jr3 | 61 | Sep | 1045 | 54 | 7163 | 106 |
| s. Coldspring's Royal | d. Maplevale Moonlight Paulette | | | | | | |
| *+Farelande Rose Marie | Jr3 | 178 | Sep | 1001 | 44 | 6971 | 287 |
| *+Farelande Sally | Sr3 | 303 | Sep | 500 | 27 | 8802 | 446 |
| *+Farelande Starlet | Jr3 | 39 | Sep | 1154 | 55 | 1510 | 69 |
| s. King Lionel's Knight | d. River Edge Noranda's Star | | | | | | |
| *+Grandview's Emerita | 6 | 101 | Sep | 1126 | 60 | 4179 | 225 |
| *+Maplevale Moonlight Paulette | 6 | 12 | Sep | 526 | 24 | | |
| s. Sedgley Moonlight | d. Maplevale Eminent Polly | | | | | | |
| *+Nit-a-nee Meadows Dolly | 7 | 167 | Sep | 941 | 47 | 5863 | 264 |
| *+Romulo's Minnie | Sr4 | 138 | Sep | 933 | 38 | 4909 | 201 |

§HAAF, EDWARD C., CONORA FARM, PICKERINGTON, OHIO. ARHT

| | | | | | | | |
|---|---|---|---|---|---|---|---|
| *+Conora C. Bertha | 7 | 137 | Sep | 1260 | 69 | 6538 | 336 |
| +Conora C. Charlene | Sr2 | 283 | Sep | 637 | 36 | 7442 | 376 |
| *+Conora C. Iola | Sr4 | 272 | Sep | 583 | 31 | 8867 | 433 |
| *+Conora C. Monogram | 6 | 273 | Sep | 623 | 38 | 8807 | 439 |
| *+Conora C. Olivia | Jr4 | 274 | Sep | 838 | 38 | 10392 | 483 |
| *+Conora Corinthian Brenda | 5 | 253 | Sep | 633 | 34 | 9856 | 498 |
| *+Conora C. Rosalind | Sr4 | 287 | Sep | 618 | 43 | 10464 | 616 |
| *+Conora C. Tessie | 5 | 183 | Sep | 1121 | 61 | 8488 | 417 |
| +Conora Empress Annetta | Sr2 | 305 | Aug | 531 | 31 | 10568 | 564 |
| +Conora Empress Darlene | Sr2 | 305 | Sep | 53 | 3 | 8487 | 448 |
| +Conora Empress Olive | Jr3 | 279 | Sep | 332 | 18 | 7571 | 362 |
| +Conora Empress Olivet | Jr3 | 149 | Sep | 662 | 35 | 4182 | 211 |
| *+Conora Empress Rosalind | Sr3 | 305 | Sep | 194 | 12 | 6306 | 362 |
| +Conora Empress Tessie | Sr2 | 264 | Sep | 401 | 24 | 5865 | 313 |
| +Conora Leader's Rhythm | Jr2 | 99 | Sep | 861 | 46 | 3065 | 152 |
| +Conora Leader's Rosalind | Sr2 | 152 | Sep | 661 | 39 | 4810 | 250 |
| +Conora Leader's Rosamond | Sr2 | 112 | Sep | 897 | 47 | 3797 | 187 |
| *+Conora Lovely Ruby | Sr4 | 305 | Aug | 279 | 15 | 8742 | 390 |
| *+Conora Prediction Julia | Jr4 | 305 | Aug | 429 | 21 | 10789 | 535 |

HANEY, E. B., IVADALE FARMS, LANCASTER, S. C. ARHT

| | | | | | | | |
|---|---|---|---|---|---|---|---|
| Clear Springs' Queen Marie | Sr2 | 348 | Aug | 386 | 21 | 8200 | 426 |
| *Ideal Lucky Girl | 8 | 364 | Aug | 611 | 33 | 11015 | 592 |
| **Ivadale's Bertha's Dolly | 6 | 99 | Aug | 1205 | 50 | 4533 | 188 |
| s. Sunshine's Lucky Ensign | d. Mills Golden Bertha | | | | | | |
| Ivadale's Hazel's Glory Girl | Jr2 | 365 | Jul | 277 | 18 | 9265 | 498 |
| Ivadale's Helen's Violet | Sr2 | 266 | Aug | 679 | 39 | 7401 | 365 |
| Ivadale's Ida's Dianne | Jr2 | 365 | Aug | 254 | 15 | 9633 | 461 |
| *Ivadale's Lucky's Christine | 7 | 365 | Jul | 216 | 15 | 14045 | 752 |
| *+Ivadale's Lucky's Gaile | 5 | 61 | Aug | 1018 | 39 | 1983 | 76 |
| s. Sunshine's Lucky Ensign | d. Napoleon's Foremost Ann | | | | | | |
| Ivadale's Maxim's Janette | Sr2 | 313 | Aug | 485 | 29 | 7802 | 407 |
| Ivadale's Maxim's Martha | Sr2 | 272 | Aug | 690 | 37 | 7791 | 372 |
| *Ivadale's Queen's Eleanor | Sr3 | 218 | Aug | 629 | 30 | 6561 | 304 |
| *Ivadale's Vista's Peggy | 5 | 365 | Jul | 288 | 17 | 12728 | 701 |
| *Scotch's Raymost Peggy | 10 | 169 | Aug | 901 | 38 | 6084 | 231 |

§HARMS, JOHN W., OAKHURST FARM, SAVANNAH, GA. ARHT

| | | | | | | | |
|---|---|---|---|---|---|---|---|
| +Oakhurst Countess Dairy Lass | Sr2 | 70 | Sep | 1020 | 44 | 2358 | 102 |
| s. Oakhurst Valor's Count | d. Oakhurst Valor's Dairy Lass | | | | | | |
| +Oakhurst Countess Grace | Jr2 | 138 | Sep | 874 | 45 | 4643 | 216 |
| +Oakhurst Duchess Bertha | Sr2 | 174 | Sep | 1005 | 46 | 6494 | 286 |
| +Oakhurst Duchess Bettie | Sr2 | 305 | Sep | 170 | 9 | 6651 | 380 |
| +Oakhurst Duchess Ginger | Sr2 | 245 | Sep | 447 | 29 | 5119 | 320 |
| +Oakhurst Duchess Lady | Sr2 | 198 | Sep | 670 | 45 | 5158 | 293 |
| +Oakhurst Duchess Laura | Jr2 | 192 | Sep | 623 | 34 | 4317 | 242 |
| +Oakhurst Duchess Ronnie | Sr2 | 115 | Sep | 573 | 26 | 2640 | 131 |
| +Oakhurst Duchess Roxane | Jr2 | 284 | Sep | 655 | 33 | 7279 | 358 |
| +Oakhurst Dutchess Daisy | Jr2 | 120 | Sep | 765 | 37 | 3290 | 140 |
| +Oakhurst Dutchess Myra | Jr2 | 39 | Sep | 903 | 42 | 1141 | 53 |
| s. Oakhurst Eastern Duke | d. Oakhurst Valor's Myra | | | | | | |
| *+Oakhurst King's Della | 6 | 151 | Sep | 1281 | 56 | 7336 | 302 |
| +Oakhurst King's Laura | Jr3 | 205 | Sep | 719 | 48 | 7012 | 369 |
| +Oakhurst King's Sunrise | Jr2 | 197 | Sep | 515 | 28 | 4477 | 244 |
| *+Oakhurst Valor's Darling | Sr3 | 233 | Sep | 653 | 35 | 8069 | 431 |
| +Oakhurst Valor's Gip | Jr2 | 190 | Sep | 846 | 46 | 6521 | 306 |
| +Oakhurst Valor's Hattie | Sr2 | 131 | Sep | 946 | 48 | 4380 | 211 |
| *+Oakhurst Valor's Joan | Sr4 | 225 | Sep | 605 | 37 | 7431 | 369 |
| *+Oakhurst Valor's Laura | 5 | 302 | Sep | 588 | 31 | 8812 | 414 |
| +Oakhurst Valor's Lida | 6 | 222 | Sep | 394 | 19 | 6870 | 354 |
| +Oakhurst Valor's Lily | Sr2 | 230 | Sep | 625 | 37 | 6620 | 332 |
| +Oakhurst Valor's Lottie | Jr3 | 91 | Sep | 893 | 33 | 3035 | 107 |
| s. Pine Manor King's Valor | d. Oakhurst Princess Lottie | | | | | | |
| +Oakhurst Valor's Martha | Jr3 | 305 | Sep | 56 | 3 | 8553 | 473 |

§HARPER, ANNE, PENDELLA FARM, NEWTOWN, PA. ARHT

| | | | | | | | |
|---|---|---|---|---|---|---|---|
| +Rycklaver Golden Ducat | Jr2 | 67 | Aug | 929 | 45 | 1966 | 95 |
| s. Fairlawn Golden Maxim | d. Rycklaver Duchess | | | | | | |
| +Rycklaver Radiant Bluebell | Jr2 | 62 | Aug | 1238 | 54 | 2374 | 103 |
| s. Fairlawn Actor's Radiant | d. Rycklaver Maribell | | | | | | |

§HARPER, CYNTHIA ANNE, PENDELLA FARM, NEWTOWN, PA. ARHT

| | | | | | | | |
|---|---|---|---|---|---|---|---|
| +Pendella Resolute's Caroline | Jr2 | 163 | Aug | 721 | 34 | 4286 | 204 |

§HARPER, MARION, PENDELLA FARM, NEWTOWN, PA. ARHT

| | | | | | | | |
|---|---|---|---|---|---|---|---|
| Doral C. Cherry | Sr3 | 130 | Aug | 805 | 43 | 3881 | 192 |
| *Doral C. Dawn | Sr3 | 114 | Jul | 597 | 21 | 3329 | 144 |
| *Fairlawn H. Hasty Rose | 8 | 148 | Aug | 831 | 42 | 4783 | 206 |
| *Pendella Coronation Carola | Sr3 | 91 | Aug | 1282 | 55 | 3960 | 182 |
| s. Douglaston Clifford's Nobleman | d. Coronation Carol Ann | | | | | | |
| *Pendella Monarch's Anita | Sr3 | 90 | Aug | 1367 | 56 | 4195 | 168 |
| s. Sterlingold Monarch | d. Pebble Hill Cavalier's Amy | | | | | | |
| Pendella Resolute's Bettina | Jr2 | 202 | Aug | 593 | 38 | 4460 | 265 |
| +Pendella Resolute's Minuet | Sr2 | 160 | Aug | 580 | 28 | 3440 | 165 |
| *Sportsman's Fair Actress | 5 | 138 | Aug | 1262 | 59 | 6538 | 328 |

HENSLEE, EDWARD B., HENSLEE FARMS, KINGSTON SPRINGS, TENN. ARHT

| | | | | | | | |
|---|---|---|---|---|---|---|---|
| *Coldspring's Noble's Veda | #Jr2 | 284 | Apr | 443 | 24 | 8657 | 403 |

| | | | | | | | |
|---|---|---|---|---|---|---|---|
| Grand View Predictor's Holly | Jr2 | 253 | Sep | 980 | 50 | 9357 | 478 |
| *+Henslee Farms G. Glenna | Sr4 | 271 | Aug | 683 | 33 | 9644 | 420 |
| *Henslee Farms Kitty | Jr2 | 239 | Sep | 963 | 45 | 8545 | 379 |
| *Henslee Farms Lady Bellinda | Jr2 | 271 | Sep | 674 | 36 | 8235 | 373 |
| Henslee Farms Lady Bertha | Sr2 | 365 | Aug | 531 | 27 | 11089 | 535 |
| *Henslee Farms Lady Dawn | Jr3 | 305 | Sep | 10 | | 7150 | 351 |
| *Henslee Farms Lady Fancy | Jr2 | 211 | Sep | 666 | 31 | 5291 | 237 |
| *Henslee Farms Lady Gaillie | Jr3 | 214 | Sep | 782 | 39 | 7266 | 337 |
| Henslee Farms Lady Jenny | Jr2 | 365 | Aug | 82 | 4 | 11348 | 592 |
| *Henslee Farms Lady Marguerette | Sr2 | 271 | Sep | 949 | 44 | 10506 | 420 |
| *Henslee Farms Pal Morita | Sr2 | 197 | Sep | 1046 | 53 | 7356 | 339 |
| Henslee Farms Pal Nita | Jr2 | 332 | Aug | 948 | 46 | 12031 | 543 |
| Henslee Farms Renown's Babette | Sr2 | 365 | Aug | 98 | 4 | 12843 | 571 |
| *Henslee Farms Renown's Milly | Jr3 | 203 | Sep | 1200 | 49 | 8033 | 307 |
| *Henslee Farms Roxana | Jr2 | 305 | Sep | 152 | 8 | 12247 | 487 |
| Henslee Farms Ronona | Sr2 | 364 | Sep | 623 | 33 | 10706 | 475 |
| *McDonald Farms Fore Dorothy | Jr3 | 305 | Aug | 171 | 10 | 8647 | 458 |
| *McDonald Farms Pre Karen | 6 | 319 | Sep | 923 | 47 | 14945 | 718 |
| *Trailside's Galahad's Bertha | Jr3 | 299 | Sep | 474 | 26 | 11148 | 447 |
| Trailside's Galahad's Nubia | Jr3 | 364 | Sep | 65 | 4 | 8444 | 431 |
| *Windale Jubilee's Pat | Sr4 | 286 | Sep | 868 | 46 | 11082 | 502 |

HERBENER, HENRY, LUSH ACRES, REHOBOTH, MASS. ARHT

| | | | | | | | |
|---|---|---|---|---|---|---|---|
| *Aldrich Farm Balkis | 7 | 130 | Sep | 1622 | 72 | 7597 | 368 |
| *Aldrich Farm Dawn Rose | Sr4 | 365 | Sep | 385 | 24 | 14890 | 812 |
| *Aldrich Farm Sailorette | Sr4 | 365 | Aug | 718 | 44 | 13279 | 734 |
| *Greyholme Merry Sparkles | 7 | 194 | Sep | 993 | 52 | 8122 | 426 |
| *Horse Shoe F Lilac | 6 | 103 | Sep | 1294 | 46 | 4670 | 170 |
| Klondike Premost Monita | Jr2 | 132 | Sep | 853 | 43 | 4170 | 188 |
| LushAcres Atomic's Berta | Jr3 | 298 | Aug | 863 | 33 | 11802 | 599 |
| Lush Acres Betsy | Jr2 | 365 | Sep | 169 | 7 | 14392 | 689 |
| *Lush Acres Boswell's Armor | Sr3 | 165 | Aug | 1493 | 70 | 9028 | 451 |
| **LushAcres Boswell's Aster | Sr3 | 271 | Sep | 302 | 19 | 9500 | 455 |
| *Lush Acres Boswell's Becky | Sr3 | 164 | Sep | 1721 | 64 | 10444 | 410 |
| LushAcres Boswell's Beryl | Jr3 | 284 | Sep | 983 | 46 | 11904 | 579 |
| *LushAcres Boswell's Bessy | Sr3 | 74 | Sep | 1330 | 54 | 3577 | 167 |
| s. Horse Shoe Conrad's Boswell | d. Greyholme Merry Sparkles | | | | | | |
| LushAcres Boswell's Candy | Sr2 | 183 | Sep | 1003 | 53 | 6928 | 330 |
| LushAcres Boswell's Celia | Jr2 | 243 | Sep | 1034 | 58 | 10072 | 494 |
| LushAcres Boswell's Circe | Sr2 | 153 | Sep | 955 | 46 | 5732 | 278 |
| LushAcres Boswell's Clara | Sr2 | 139 | Sep | 907 | 54 | 4903 | 249 |
| LushAcres Boswell's Coral | Jr2 | 169 | Sep | 890 | 43 | 5548 | 260 |
| LushAcres Boswell's Daisy | Sr2 | 129 | Sep | 1055 | 39 | 4797 | 176 |
| LushAcres Boswell's Delia | Sr2 | 77 | Sep | 1133 | 57 | 2879 | 154 |
| s. Horse Shoe Conrad's Boswell | d. Flying Horse Patricia's Last | | | | | | |
| LushAcres Boswell's Diane | Sr2 | 90 | Sep | 1487 | 62 | 4335 | 174 |
| LushAcres Maxim Lady | Sr2 | 255 | Sep | 776 | 41 | 7872 | 426 |
| *Lush Acres Valiant's Adele | Jr4 | 262 | Sep | 1325 | 67 | 12386 | 633 |
| *Lynbrook Cherub's Perfection | Sr4 | 164 | Sep | 1059 | 61 | 6550 | 339 |
| Miniborya A. Edith | Jr3 | 92 | Sep | 970 | 48 | 3376 | 179 |
| s. Langwater Ace | d. Clear Springs' E. P. Kate | | | | | | |
| Northern Assault's Paula | Sr2 | 351 | Sep | 682 | 36 | 10129 | 537 |
| *Rycklaver D. Hazel | 5 | 90 | Sep | 1387 | 67 | 4143 | 191 |
| Rycklaver Radiant Harpy | Jr2 | 365 | Sep | 124 | 8 | 11795 | 718 |

§HIGHT, H. E. & FRANCIS, SUGAR CITY GUERNSEY FARM, NYSSA, OREGON. ARHT

| | | | | | | | |
|---|---|---|---|---|---|---|---|
| +Sugar City Cavalier's Trinkets | Jr2 | 132 | Aug | 1118 | 48 | 4865 | 235 |
| +Sugar City's Satin Sally | Sr2 | 256 | Aug | 620 | 33 | 6421 | 318 |

§HOLCOMB, C. LEE, GREENE, N. Y.

| | | | | | | | |
|---|---|---|---|---|---|---|---|
| +Holcomb's Peerless Carol | Sr4 | 305 | Aug | 361 | 22 | 9683 | 460 |

§HOLCOMB, EARL W., GREENE, N. Y.

| | | | | | | | |
|---|---|---|---|---|---|---|---|
| *+Erin's Hindsdale Alice | 6 | 305 | Sep | 46 | 2 | 8035 | 407 |
| +Holcomb's Lady Patsy | Jr4 | 305 | Sep | 129 | 6 | 8235 | 398 |
| +Holcomb's M. Amanda | Jr2 | 83 | Sep | 1009 | 43 | 2831 | 119 |
| +Holcomb's P. Denise | Jr2 | 290 | Sep | 523 | 31 | 6855 | 354 |
| *+Holcomb's Peerless Camille | 5 | 88 | Aug | 1517 | 67 | 4411 | 196 |
| Holcomb's Peerless Hilda | Jr4 | 351 | Aug | 367 | 19 | 10536 | 491 |
| +Holcomb's Peerless Quail | Jr4 | 246 | Sep | 978 | 47 | 9797 | 461 |
| +Holcomb's Royal Jezebel | Jr3 | 240 | Aug | 419 | 19 | 7413 | 331 |

§HOLCOMB, ROBERT E., GREENE, N. Y.

| | | | | | | | |
|---|---|---|---|---|---|---|---|
| +Holcomb's D. Duchess | Jr2 | 246 | Sep | 884 | 42 | 7710 | 330 |
| +Holcomb's D. Pauline | Jr2 | 305 | Aug | 118 | 6 | 8420 | 416 |
| +Holcomb's M. Melody | Jr2 | 77 | Sep | 1060 | 42 | 2720 | 114 |
| s. McDonald Farms B.B. Magistrate | d. Holcomb's Mary Margaret | | | | | | |

HOWLAND, WESTON, HOWLAND FARM, BRATTLEBORO, VT.

| | | | | | | | |
|---|---|---|---|---|---|---|---|
| *Howland General's Lute | Sr3 | 365 | Aug | 284 | 17 | 13005 | 777 |
| Howland Master's Hildegarde | Jr2 | 233 | Sep | 1026 | 56 | 9286 | 472 |
| *Howland Master's Margaret | Sr3 | 208 | Sep | 1262 | 61 | 10262 | 513 |
| *Howland Master's Martha | Sr3 | 365 | Sep | 156 | 8 | 14320 | 770 |
| *Howland Master's Mary | Jr4 | 145 | Sep | 1217 | 64 | 6648 | 335 |
| Howland Master's Melody | Jr3 | 233 | Sep | 1095 | 53 | 10075 | 483 |
| *Howland Noble Gravity | 9 | 153 | Sep | 1284 | 62 | 7589 | 356 |
| *Howland Noble Hildegarde | 8 | 113 | Sep | 1374 | 69 | 5556 | 262 |
| *Howland Noble Honeydew | Jr2 | 305 | Aug | 195 | 11 | 8919 | 491 |
| *Howland Noble Jareth | 7 | 83 | Sep | 1544 | 75 | 4496 | 209 |
| s. Green Meads Noble | d. Tri-Gables Margaret | | | | | | |
| *Howland Noble Kindness | 6 | 161 | Sep | 1622 | 66 | 9789 | 440 |
| *Howland Noble Lucasta | Sr4 | 111 | Sep | 1482 | 63 | 5609 | 251 |
| *Howland Noble Mayling | Sr3 | 87 | Sep | 1259 | 62 | 3574 | 176 |
| s. Green Meads Noble | d. Flying Horse Clara's Butternut | | | | | | |
| Justaplain Rita | 5 | 144 | Sep | 1706 | 72 | 8670 | 369 |
| *Meadow Lodge Gay Flute | 7 | 127 | Sep | 1171 | 59 | 5197 | 244 |
| *Rockingham Freesia | 8 | 318 | Sep | 1203 | 63 | 14299 | 755 |

HOWLAND WESTON, JR., HOWLAND FARM, BRATTLEBORO, VT.

| | | | | | | | |
|---|---|---|---|---|---|---|---|
| Howland Master's Ruthie | Jr2 | 141 | Sep | 965 | 53 | 4777 | 251 |

§JENKINS, C. L., GOLDEN HILLS FARM, PERU, IND. ARHT

| | | | | | | | |
|---|---|---|---|---|---|---|---|
| *Commando's Opanline | 6 | 153 | Aug | 1261 | 51 | 7273 | 311 |
| +Golden Hills C. Gardenia | Sr2 | 49 | Aug | 1110 | 45 | 1700 | 68 |
| s. St. Albans Grandee Count | d. South Wind Columbine's Garnet | | | | | | |
| *+Golden Hills Levity Lou | Sr4 | 167 | Aug | 969 | 39 | 6166 | 258 |
| *+Golden Hills S. Bernice | Jr3 | 184 | Aug | 999 | 48 | 5949 | 233 |
| +Golden Hills S. Betty | Jr2 | 292 | Aug | 795 | 33 | 9851 | 447 |
| +Golden Hills S. Bonnie | Sr2 | 13 | Aug | 409 | 17 | | |
| s. Wey Acres Levity Sheik | d. Leahaven Brilliant | | | | | | |
| *+Golden Hills S. Brenda | Jr3 | 133 | Aug | 1075 | 49 | 5094 | 217 |
| *+Golden Hills S. Doris | Jr3 | 118 | Aug | 1215 | 57 | 5247 | 224 |
| +Golden Hills S. Helen | Sr2 | 33 | Aug | 1123 | 51 | 1173 | 52 |
| s. Wey Acres Levity Sheik | d. Maple Place Prince's Easter | | | | | | |
| +Golden Hills S. Margaret | Jr3 | 69 | Aug | 995 | 41 | 2361 | 91 |
| s. Wey Acres Levity Sheik | d. Titan's Bobbie of Crane Farm | | | | | | |
| *+Golden Hills S. Noreen | Jr3 | 31 | Jul | 1499 | 57 | | |
| s. Wey Acres Levity Sheik | d. Kenfleur's Nora Alert | | | | | | |
| +Golden Hills S. Opal | Jr2 | 138 | Aug | 833 | 39 | 3870 | 177 |
| s. Wey Acres Levity Sheik | d. Commando's Opanline | | | | | | |

| | | | | | | | |
|---|---|---|---|---|---|---|---|
| *+Golden Hills S. Radient | Jr5 | 202 | Aug | 939 | 44 | 6807 | 306 |
| +Golden Hills S Rose | Jr3 | 305 | Aug | 713 | 27 | 9773 | 453 |
| +Golden Hills S. Susan | Jr2 | 231 | Aug | 607 | 28 | 6068 | 244 |
| *+Golden Willow Levity | Jr4 | 204 | Aug | 969 | 46 | 8062 | 374 |
| *+Leahaven Brilliant | 7 | 224 | Aug | 1137 | 41 | 10552 | 455 |
| *+Normandy Leona Maiden | Jr4 | 249 | Jul | 621 | 37 | 7164 | 381 |
| *+Perego's Sybil | 8 | 15 | Aug | 788 | 44 | | |
| s. Prince Herod of Bon Ayre | d. Perego's Nancy Queen | | | | | | |
| *+Rader Neptune's Ruth | 5 | 153 | Aug | 1207 | 52 | 6714 | 298 |
| *Rosemont Moe | 10 | 365 | Jul | 115 | 4 | 15499 | 707 |
| *+Starr Farm Juan Lassie | Jr3 | 40 | Aug | 1048 | 39 | 1355 | 67 |
| s. Starr Farm Don Juan | d. Starr Farm Lucky Lass | | | | | | |
| *Starr Farm Miss Cynthia | 6 | 176 | Aug | 1267 | 46 | 8270 | 376 |
| Starr Farm Miss Rebecca | Jr2 | 365 | Aug | 660 | 29 | 7958 | 374 |

§JENKINS, C. L. & SUSAN LEE, GOLDEN HILLS FARM, PERU, IND. ARHT

| | | | | | | | |
|---|---|---|---|---|---|---|---|
| +Golden Hills S. Rosalee | Jr2 | 54 | Aug | 960 | 37 | 1742 | 68 |
| s. Wey Acres Levity Sheik | d. Starr Farm Lucky Rose | | | | | | |

§JENKINS, C. L. & MOY, JULIUS, GOLDEN HILLS FARM, PERU, IND. ARHT

| | | | | | | | |
|---|---|---|---|---|---|---|---|
| +Collinwood Marvel Ann | Jr2 | 244 | Aug | 438 | 22 | 5322 | 262 |
| +Golden Hills S. Judy | Jr2 | 20 | Aug | 639 | 27 | | |
| s. Wey Acres Levity Sheik | d. Big Springs Princess Julia | | | | | | |
| *+Starr Farm Bara Belle | Sr3 | 292 | Aug | 780 | 42 | 10961 | 553 |
| +Starr Farm Levity Serene | Jr2 | 231 | Aug | 700 | 36 | 6880 | 336 |
| *+Starr Farm Miss Jealousy | Sr3 | 191 | Aug | 767 | 37 | 5456 | 266 |
| +Starr Farm Val Leola | Jr2 | 123 | Aug | 700 | 37 | 3120 | 157 |

JONES, WILLIAM L., LLAN FAIR FARMS, PINE GROVE, PA. ARHT

| | | | | | | | |
|---|---|---|---|---|---|---|---|
| *Belmont View Brilliant Sweety | 5 | 115 | Sep | 1378 | 71 | 5410 | 255 |
| *Coldspring's Beauty's Enola | 5 | 190 | Sep | 1262 | 53 | 9636 | 441 |
| *Coldspring's B. R. Colsia | Sr4 | 340 | Sep | 682 | 29 | 11646 | 489 |
| *+Coldspring's B. R. Tanquil | 6 | 70 | Sep | 1113 | 44 | 2865 | 122 |
| s. Coldspring's Beauty's Romulus | d. Coldspring's Hardwick's Kalmia | | | | | | |
| *Coventry Butterfat Jean | 6 | 290 | Aug | 1334 | 54 | 16196 | 632 |
| *Green Valley Daisy Barsox | Sr3 | 278 | Sep | 516 | 26 | 8637 | 396 |
| *La Ramee Lena | 5 | 290 | Aug | 1235 | 64 | 14324 | 711 |
| Llan Fair Charmer Donna | Sr2 | 147 | Sep | 1023 | 46 | 5533 | 231 |
| Llan Fair Charmer Jan | Jr2 | 256 | Sep | 727 | 40 | 7629 | 388 |
| Llan Fair Charmer Jute | Sr2 | 57 | Sep | 1059 | 44 | 2005 | 79 |
| s. Coldspring's Noble's Charmer | d. Llan Fair Count's Jule | | | | | | |
| Llan Fair Charmer Nida | Jr2 | 250 | Sep | 944 | 44 | 8422 | 386 |
| Llan Fair Charmer Renola | Jr2 | 103 | Sep | 1202 | 63 | 4414 | 190 |
| Llan Fair Count's Aggie | Sr2 | 127 | Sep | 1180 | 60 | 5188 | 253 |
| *Llan Fair Count's Bea | Sr3 | 98 | Sep | 1389 | 68 | 4993 | 257 |
| Llan Fair Count's Bella | Jr2 | 365 | Aug | 679 | 43 | 10519 | 595 |
| Llan Fair Count's Beth | Jr2 | 365 | Aug | 784 | 44 | 13327 | 716 |
| Llan Fair Count's Jewel | Jr2 | 365 | Sep | 790 | 47 | 13291 | 705 |
| Llan Fair Count's Jonquil | Sr2 | 365 | Jul | 182 | 8 | 11617 | 508 |
| *Llan Fair Count's Joyce | Sr4 | 365 | Sep | 650 | 34 | 13465 | 719 |
| *Llan Fair Count's Linda | Sr4 | 365 | Sep | 683 | 32 | 14127 | 605 |
| *Llan Fair Count's Loyalty | Sr3 | 99 | Sep | 1202 | 64 | 4348 | 211 |
| Llan Fair Count's Mayflower | Sr2 | 365 | Aug | 310 | 19 | 13289 | 749 |
| *Llan Fair Count's Nola | Sr3 | 218 | Sep | 1170 | 56 | 10294 | 489 |
| Llan Fair Count's Perse | Sr2 | 164 | Sep | 948 | 58 | 5825 | 321 |
| *Llan Fair Count's Rosa | Sr3 | 80 | Sep | 1651 | 82 | 4580 | 210 |
| s. Coldspring's Beauty's Count | d. Villageside Rosa | | | | | | |
| *Llan Fair Count's Verna | Sr4 | 358 | Sep | 907 | 51 | 14545 | 722 |
| Llan Fair Interpreter's Admire | Jr2 | 350 | Sep | 731 | 42 | 10529 | 558 |
| *Llan Fair Royal's Beth | Sr2 | 305 | Aug | 28 | 1 | 9704 | 444 |
| Locust Grove H. Pennyrosa | Sr2 | 272 | Sep | 856 | 47 | 8964 | 475 |
| *Locust Grove I. Vera | Sr3 | 139 | Sep | 1081 | 59 | 5666 | 290 |
| *Riegeldale Emory's Lucinda | 6 | 365 | Sep | 275 | 18 | 13373 | 785 |
| *Two Brooks King's Nyca | Sr3 | 195 | Sep | 1093 | 56 | 6931 | 427 |

§KANSAS STATE COLLEGE, MANHATTAN, KANS. ARHT

| | | | | | | | |
|---|---|---|---|---|---|---|---|
| Kanstacol Favor Canna | Jr2 | 365 | Jun | 34 | 2 | 6118 | 348 |
| +Kanstacol Favor Duchess | Sr2 | 263 | Aug | 568 | 23 | 5397 | 271 |
| Kanstacol Favor Eventide | Jr2 | 286 | Jul | 500 | 23 | 6785 | 342 |
| Kanstacol Honor Artless | Jr3 | 174 | Aug | 578 | 27 | 3478 | 154 |
| +Kanstacol Porter Audacity | Jr2 | 71 | Jun | 941 | 38 | 2248 | 102 |
| Kanstacol Prince's Liberty | Sr2 | 175 | Aug | 717 | 38 | 4549 | 202 |
| s. Chedco Crown Prince | d. Liberty's Ivanelle | | | | | | |
| +Pawnee Meadow Porter's Kay | Jr2 | 66 | Aug | 610 | 29 | 1325 | 58 |
| s. Argilla C. Porter | d. Kanstacol Artis Kay | | | | | | |

KAUFMAN, H. A., MELODIE LANE GUERNSEY FARM, LA SALLE, COLO. ARHT

| | | | | | | | |
|---|---|---|---|---|---|---|---|
| Melodie Lane's Chi Baba | Jr2 | 365 | Jul | 140 | 6 | 7037 | 321 |

KAUFMAN, WALLACE I., MR. & MRS., MELODIE LANE GUERNSEY FARM, LA SALLE, COLO. ARHT

| | | | | | | | |
|---|---|---|---|---|---|---|---|
| +Melodie Lane's Lili Marlene | Jr2 | 241 | Aug | 632 | 28 | 6424 | 299 |
| Melodie Lane's Marie | Jr2 | 355 | Aug | 550 | 24 | 8015 | 361 |
| Melodie Lane's Whispering Hope | Jr2 | 365 | Aug | 425 | 21 | 8513 | 365 |

KEADY, M., YONKERS, N. Y. ARHT

| | | | | | | | |
|---|---|---|---|---|---|---|---|
| *Bournedale Bright Frolic | Sr4 | 341 | Sep | 1002 | 52 | 13493 | 715 |
| *Bournedale Maxim's Vera | Sr4 | 365 | Aug | 287 | 15 | 8279 | 427 |

§KELLEY, JAMES E., SPRUCE SHADOWS FARM, MINNEAPOLIS, MINN. ARHT

| | | | | | | | |
|---|---|---|---|---|---|---|---|
| +Boulder Bridge A. Aquila | Sr2 | 56 | Sep | 1086 | 44 | 2034 | 82 |
| s. Boulder Bridge Aggressor | d. Bopeep's Vivian of Smithdale | | | | | | |
| *Meadow Lodge Queen Mella | 7 | 365 | Sep | 343 | 18 | 10834 | 541 |
| *+Spruce Shadows Amanda | Sr4 | 116 | Sep | 900 | 47 | 4536 | 198 |
| +Spruce Shadows Ann | Jr2 | 54 | Sep | 1085 | 43 | 1956 | 78 |
| s. Langwater Liberator | d. Spruce Shadows Patricia | | | | | | |
| +Spruce Shadows Doris | Jr2 | 178 | Sep | 961 | 42 | 6538 | 280 |
| Spruce Shadows Harmony | Sr2 | 252 | Sep | 719 | 35 | 8162 | 368 |
| +Spruce Shadows L. Narcita | Jr3 | 218 | Sep | 585 | 32 | 5509 | 276 |
| *+Spruce Shadows L. Theodosia | Sr3 | 96 | Sep | 1011 | 42 | 3865 | 171 |
| s. Langwater Liberator | d. Spruce Shadows Sapphire | | | | | | |
| +Spruce Shadows L. Victoria | Sr2 | 72 | Sep | 962 | 41 | 2484 | 104 |
| *+Spruce Shadows Marcelline | #Jr3 | 255 | Sep | 275 | 13 | 7751 | 350 |
| *+Spruce Shadows Peggy | 9 | 157 | Sep | 999 | 55 | 6909 | 326 |
| +Spruce Shadows Princess Audree | Sr2 | 165 | Sep | 750 | 37 | 5461 | 240 |
| *+Spruce Shadows Susan of M | Jr4 | 172 | Sep | 1028 | 46 | 7758 | 336 |

§KENDALL, HENRY P., MOOSE HILL FARM, SHARON, MASS.

| | | | | | | | |
|---|---|---|---|---|---|---|---|
| *Beauhaven's Lady Jewel | Sr3 | 365 | Aug | 168 | 9 | 8306 | 441 |
| +M. H. Ace's Cinderella | Jr2 | 55 | Aug | 937 | 42 | 1582 | 74 |
| s. Langvalley Levity Ace | d. Aldrich Farm Cinderella | | | | | | |
| M. H. Blazer's Alexia | Sr2 | 150 | Aug | 917 | 50 | 4955 | 276 |
| +M. H. Blazer's Nellie | Jr2 | 239 | Aug | 762 | 43 | 7606 | 374 |
| M. H. Blazer's Olive | Jr2 | 299 | Aug | 355 | 19 | 5616 | 252 |
| M. H. Blazer's Ora | Jr2 | 289 | Aug | 712 | 40 | 8722 | 438 |
| +M. H. Blazer's Queen | Jr2 | 305 | Jul | 15 | | 7335 | 411 |
| +M. H. Guard's Jasmine | Jr2 | 244 | Aug | 847 | 35 | 7724 | 327 |
| +M. H. Peter's Simonetta | Jr2 | 305 | Aug | 415 | 24 | 7691 | 406 |
| +M. H. Secret's Gazelle | Sr2 | 119 | Aug | 851 | 41 | 3581 | 159 |
| M. H. Secret's Larkspur | Jr2 | 365 | Aug | 334 | 19 | 7755 | 396 |

$KENT, R. W., KENT'S GUERNSEY FARM, SILURIA, ALA.

| | | | | | | | |
|---|---|---|---|---|---|---|---|
| *+Craigie Mains Pilot's Kitty | Sr4 | 203 | Aug | 946 | 48 | 8461 | 436 |
| +Elmlee Belle | 10 | 305 | Jul | 63 | 2 | 6325 | 304 |
| Kelmar Cloverly's Minuet | 6 | 365 | Jul | 515 | 20 | 11830 | 521 |
| +Kent's Champion's Melba | Jr2 | 66 | Aug | 835 | 37 | 1857 | 79 |
| s. Owendale's Napoleon's Champion | d. Riegeldale Consummate's Greta | | | | | | |
| +Normadale Alice Supreme | 8 | 305 | Jul | 147 | 6 | 6466 | 302 |
| +Valmar's Mary-Rae | 5 | 305 | Jul | 469 | 18 | 10399 | 445 |
| +Willow's Cherry Queen | 9 | 151 | Aug | 1199 | 55 | 6724 | 287 |

KIMBERLY, JOHN R., ESKDALE FARM, TRYON, N. C. ARHT

| | | | | | | | |
|---|---|---|---|---|---|---|---|
| *Bonnie Lee Livia of Elm Echo | 6 | 104 | Aug | 1532 | 61 | 5371 | 205 |
| *Corium Maxim's Iola | 7 | 104 | Aug | 1664 | 76 | 5753 | 241 |
| *Eskdale Camille's Josephine | Sr3 | 120 | Aug | 1432 | 64 | 5962 | 259 |
| +Eskdale Govonor's June | Sr2 | 305 | Aug | 537 | 27 | 7131 | 326 |
| **Eskdale Maxim Baron's Kathie | Sr3 | 180 | Aug | 785 | 47 | 6379 | 337 |
| Eskdale Maxim Noah's Barbra | Jr2 | 158 | Aug | 1248 | 55 | 6802 | 274 |
| Eskdale Maxim Noah's Buttercup | Jr2 | 131 | Aug | 1080 | 49 | 4974 | 213 |
| Eskdale Noah's Cynthia | Jr2 | 158 | Aug | 1137 | 49 | 6417 | 261 |
| Eskdale Noah's Ila | Sr2 | 365 | Jul | 317 | 14 | 14375 | 697 |
| Eskdale Noah's Joy | Jr2 | 45 | Aug | 1429 | 66 | 1966 | 88 |
| s. Fanning Fields Maxim Noah | d. Fanning Fields Maxim Lady | | | | | | |
| Eskdale Noah's Patricia | Jr2 | 270 | Aug | 1138 | 59 | 10554 | 543 |
| *Fairwold King's Princess Pat | 7 | 138 | Aug | 1076 | 60 | 6177 | 313 |
| *Fanning Field's Maxim Nancy | 6 | 285 | Aug | 1137 | 47 | 13822 | 595 |
| Joining Rivers Elizabeth | Jr3 | 221 | Aug | 620 | 31 | 5174 | 233 |
| *Kathie of Feron's Creek | 6 | 239 | Aug | 1343 | 60 | 12139 | 563 |
| *McDonald Farms Her Lida | 5 | 53 | Aug | 1521 | 61 | 2622 | 103 |
| s. McDonald Farms Heritor | d. Raemelton Corking Lida | | | | | | |
| *Wakefield Sir Walter's Pearl | 8 | 365 | Aug | 159 | 9 | 12233 | 623 |

$KLINE, H. DAYNE, MEADOW BROOK FARM, BENTON, PA. ARHT

| | | | | | | | |
|---|---|---|---|---|---|---|---|
| *+Eagle Valley Hassan Flora | 7 | 157 | Aug | 1277 | 65 | 7070 | 346 |
| *+McDonald Farms D. Mera | 5 | 82 | Aug | 1334 | 48 | 3505 | 151 |
| s. McDonald Farms Distinction | d. McDonald Farms Hera | | | | | | |
| *+McDonald Farms Heir's Nymbia | Jr4 | 34 | Aug | 1244 | 61 | 1334 | 65 |
| s. McDonald Farms Heir | d. McDonald Farms Elma | | | | | | |
| *+Robday's Cuty | 9 | 118 | Aug | 1439 | 59 | 5673 | 236 |
| *+Robday's Designer Freda | Sr2 | 62 | Aug | 931 | 42 | 1702 | 86 |
| s. McDonald Farms Designer | d. Robday's Cunning Dolly | | | | | | |
| +Robday's D. Flowerette | Jr2 | 232 | Aug | 610 | 30 | 6107 | 270 |
| *+Robday's Evolution Gwen | 6 | 132 | Aug | 1068 | 41 | 5706 | 265 |
| *+Robday's Fay | 6 | 241 | Aug | 993 | 41 | 10237 | 407 |
| *+Robday's Fenette | 6 | 256 | Aug | 671 | 31 | 8875 | 417 |
| *+Robday's Flower | 6 | 237 | Aug | 823 | 36 | 8147 | 342 |
| *+Robday's Flute | 6 | 131 | Aug | 1300 | 50 | 5933 | 272 |
| *+Robday's Flute's Betty | Jr4 | 181 | Aug | 759 | 32 | 6046 | 267 |
| +Robday's Joffre's Flo | Jr2 | 305 | Jul | 440 | 27 | 7354 | 421 |

$KLINE, OTTO C. & NORRIS, A. O., O-KAY FARM, WEST SALEM, OHIO. ARHT

| | | | | | | | |
|---|---|---|---|---|---|---|---|
| *+Meadow-Gold Coronet | 7 | 278 | Sep | 512 | 31 | 9434 | 485 |
| +O-Kay Candy Faith | Jr2 | 272 | Sep | 626 | 29 | 6553 | 290 |
| +O-Kay Candy Florence | Jr2 | 174 | Sep | 722 | 32 | 4925 | 214 |
| +O-Kay Candy Maxine | Jr2 | 243 | Sep | 728 | 36 | 7796 | 356 |
| O-Kay Candy Nell | Jr2 | 302 | Sep | 727 | 38 | 9102 | 409 |
| +O-Kay Candy Oleta | Jr2 | 257 | Sep | 633 | 36 | 6578 | 332 |
| O-Kay Candy Sally | Jr2 | 279 | Sep | 827 | 35 | 8635 | 354 |
| +O-Kay Candy Wallie | Jr2 | 69 | Sep | 817 | 42 | 2072 | 99 |
| s. Wey Acres Levity Candy | d. Meadow-Gold Wilma | | | | | | |
| +O-Kay Corona | Sr3 | 207 | Sep | 986 | 53 | 8798 | 411 |
| *+O-Kay Levity Lilly | Sr4 | 291 | Aug | 818 | 42 | 10809 | 503 |
| *+O-Kay Levity Nancy | 7 | 163 | Sep | 990 | 52 | 7367 | 341 |
| *+O-Kay Noble Sandra | Jr4 | 118 | Sep | 1341 | 60 | 6080 | 259 |
| +Villa-Way L. Vada | Jr3 | 133 | Sep | 1003 | 46 | 5063 | 241 |

$KLINE, R. E. & SON, MEADOW BROOK FARM, BENTON, PA. ARHT

| | | | | | | | |
|---|---|---|---|---|---|---|---|
| *+Robday's Doris | 8 | 156 | Jul | 1022 | 44 | 6464 | 283 |
| *+Robday's Fable | 6 | 178 | Aug | 985 | 53 | 7100 | 336 |

$KNIGHT, WILLIAM W., BELMONT FARM, PERRYSBURG, OHIO. ARHT

| | | | | | | | |
|---|---|---|---|---|---|---|---|
| *Gabriel's Jeannie of Belmont | Sr4 | 365 | Sep | 87 | 4 | 8119 | 458 |
| *+Lucky's Inez of Belmont | Jr3 | 133 | Sep | 623 | 30 | 3720 | 179 |
| +Lucky's Judy of Belmont | Jr3 | 303 | Sep | 803 | 43 | 11972 | 627 |
| *Sweepstake's Bella of Belmont | Jr4 | 321 | Sep | 507 | 27 | 9596 | 510 |
| *+Sweepstake's Holly of Belmont | Jr4 | 271 | Sep | 271 | 15 | 8501 | 378 |
| *+Sweepstake's Lass of Belmont | Sr4 | 305 | Aug | 153 | 9 | 8841 | 459 |

KRANNERT, H. C., NORMANDY FARM, NEW AUGUSTA, IND.

| | | | | | | | |
|---|---|---|---|---|---|---|---|
| Normandy Betty | Sr2 | 301 | Aug | 342 | 18 | 8066 | 353 |
| Normandy Brazen | Jr2 | 296 | Aug | 736 | 40 | 8659 | 414 |
| Normandy Chiquita | Jr2 | 250 | Aug | 740 | 43 | 7582 | 393 |
| Normandy Donna | Jr2 | 324 | Aug | 521 | 32 | 7747 | 425 |
| Normandy Gleeful | Sr3 | 249 | Aug | 1208 | 56 | 11124 | 481 |
| Normandy Jaquelin | Sr3 | 182 | Aug | 1087 | 63 | 6973 | 340 |
| Normandy Jeanean | Sr2 | 165 | Aug | 881 | 43 | 5838 | 255 |
| Normandy Kathaleen | Jr2 | 49 | Aug | 1277 | 46 | 1970 | 72 |
| s. Hominy Hill Financier | d. Normandy Diantha | | | | | | |
| Normandy Levity Princess | Jr4 | 365 | Jul | 572 | 30 | 11887 | 639 |
| Normandy Linet | Sr2 | 230 | Aug | 1040 | 57 | 8386 | 422 |
| Normandy Marina | Jr2 | 87 | Aug | 1137 | 52 | 3522 | 149 |
| s. Normandy Levity Blend | d. Coronation Marietta | | | | | | |
| Normandy Rowena | Sr3 | 349 | Aug | 920 | 54 | 12006 | 629 |
| Normandy Sapphire | Sr2 | 365 | Jul | 126 | 6 | 10299 | 488 |
| Normandy Sylvia | Sr3 | 241 | Aug | 878 | 57 | 8482 | 485 |
| *Normandy Velma | Sr3 | 145 | Aug | 1071 | 58 | 6328 | 311 |
| Normandy Violet | Jr3 | 10 | Jul | 432 | 18 | | |
| s. Hominy Hill Financier | d. Normandy Viola | | | | | | |

KURZROK, RAPHAEL, SOUTHBURY, CONN. ARHT

| | | | | | | | |
|---|---|---|---|---|---|---|---|
| *Law-Will Bright Pet | Jr3 | 280 | Sep | 676 | 34 | 11478 | 498 |

LANE, W. H. & RICHARD, LANE'S GUERNSEY FARM, CAMDEN, IND.

| | | | | | | | |
|---|---|---|---|---|---|---|---|
| **Douglaston Vagabond's Adela | Sr3 | 231 | Aug | 1154 | 54 | 9657 | 454 |
| **Eagle Valley Hassan Dale | 5 | 251 | Aug | 798 | 49 | 9062 | 528 |
| **Kitchener Fashion's Countess | 5 | 251 | Aug | 896 | 42 | 8918 | 403 |
| **Lane C. Rilma | Jr3 | 251 | Aug | 1016 | 50 | 9279 | 447 |
| Lane Kingmaker's Cora | Jr2 | 122 | Aug | 1247 | 57 | 5602 | 243 |
| *Lane's Emory's Melba | Sr4 | 207 | Aug | 889 | 44 | 7707 | 355 |

$LAW, ELIZABETH S., BROOKMEAD FARM, DEVON, PA.

| | | | | | | | |
|---|---|---|---|---|---|---|---|
| +Brookmead's J's Maizie | Jr3 | 249 | Sep | 1042 | 64 | 10323 | 493 |
| +Brookmead's J's Patricia | Jr2 | 175 | Sep | 970 | 40 | 6324 | 249 |
| +Brookmead's S's Dahlia | Jr2 | 175 | Sep | 843 | 41 | 5789 | 258 |
| +C. F.'s Actor's Star | Jr2 | 166 | Sep | 1027 | 55 | 6498 | 295 |

$LAWLER, THOMAS B. & HELEN C., EDGEFIELDS FARM, APALACHIN, N. Y. ARHT

| | | | | | | | |
|---|---|---|---|---|---|---|---|
| *Benton's Excellent Priscilla | 5 | 271 | Sep | 734 | 35 | 10071 | 452 |
| *+Delwake Sabre Stewardess | Jr4 | 18 | Sep | 812 | 33 | | |
| s. Mulhocaway Butterfat Sabre | d. Delwake Stewardess | | | | | | |
| *+Dunwalke Betsy | Sr4 | 187 | Sep | 1058 | 55 | 7526 | 365 |
| +Edgefield Farms Don's Lucky | Jr2 | 35 | Sep | 987 | 38 | 1119 | 44 |
| s. McDonald Farms King Don | d. McDonald Farms S. Lucky Girl | | | | | | |
| +Edgefield Farms L. Princess | Jr2 | 176 | Sep | 801 | 36 | 5273 | 212 |
| +Edgefield Farms L. Tenelope | Sr2 | 4 | Sep | 117 | 5 | | |
| s. McDonald Farms His Leslie | d. Foremost Tenelope | | | | | | |
| *+Edgefield Farms Quator | Sr3 | 70 | Sep | 1324 | 58 | 3150 | 139 |
| +Edgefields Farm Faithful | Sr3 | 305 | Sep | 80 | 3 | 8005 | 385 |
| +Edgefields Foremost Julia | Sr2 | 305 | Sep | 132 | 6 | 8463 | 371 |
| +Edgefields Janice | Sr3 | 305 | Aug | 69 | 3 | 8861 | 433 |
| *+Evelyn King's Val Roseate | 7 | 195 | Sep | 929 | 49 | 8627 | 396 |
| *+Golden Girt | Jr4 | 305 | Aug | 155 | 8 | 8706 | 418 |
| Green Valley V. Patricia | 10 | 319 | Sep | 865 | 45 | 11975 | 616 |
| *+Woodacres Supreme R. Martha | 6 | 305 | Sep | 181 | 9 | 10395 | 512 |

$LEE, C. L., LEEOLA FARM, IOLA, WIS.

| | | | | | | | |
|---|---|---|---|---|---|---|---|
| *+Grandee's and Rosalind's Babe | 7 | 274 | Sep | 369 | 20 | 8180 | 411 |
| Leeola Buttons and Bows | Sr2 | 365 | Sep | 38 | 1 | 9715 | 508 |
| +Leeola Levity Lana | Jr2 | 227 | Sep | 792 | 32 | 7610 | 306 |
| +Leeola Levity Sally Jo | Jr2 | 225 | Sep | 399 | 20 | 4799 | 250 |
| *+Lorielux of Crystal Stream | Sr4 | 273 | Aug | 483 | 24 | 9144 | 384 |
| *Wildwood Joyce Finch | Sr4 | 312 | Sep | 395 | 19 | 9814 | 438 |

LIEBERS, HARRY D., EST., "SKYLINE," LINCOLN, NEBR. ARHT

| | | | | | | | |
|---|---|---|---|---|---|---|---|
| +Skyline Distinctive's Lida | Sr2 | 281 | Aug | 556 | 29 | 6222 | 305 |
| *+Skyline Just Loyalty | 5 | 57 | Aug | 1421 | 62 | 2661 | 117 |
| s. McDonald Farms Justice | d. Skyline Challenger's Linda | | | | | | |
| *+Skyline Just Luella | 5 | 283 | Aug | 564 | 29 | 8847 | 393 |
| +Skyline King's Loyal | Jr2 | 125 | Aug | 660 | 33 | 3175 | 173 |

LIEBERS, O. H. & SON, "SKYLINE," LINCOLN, NEBR. ARHT

| | | | | | | | |
|---|---|---|---|---|---|---|---|
| *+Pine Manor Majesty's Vision | 12 | 48 | Aug | 1127 | 37 | 1673 | 56 |
| s. Pine Manor Crown Majesty | d. Pine Manor Adair | | | | | | |
| *+Skyline Challenger's Bountiful | 7 | 175 | Aug | 827 | 36 | 5315 | 257 |
| *+Skyline Challenger's Coronet | Sr4 | 23 | Aug | 767 | 33 | | |
| s. Pine Manor King's Challenger | d. Skyline Hercules' Brenda | | | | | | |
| *+Skyline Challenger's Dorreen | 7 | 287 | Aug | 436 | 29 | 6766 | 385 |
| *+Skyline Challenger's Jubilation | 5 | 231 | Aug | 666 | 31 | 6983 | 332 |
| *+Skyline Distinctive's Benita | Jr3 | 159 | Aug | 600 | 31 | 3374 | 178 |
| +Skyline Distinctive's Moonbeam | Jr3 | 206 | Aug | 870 | 47 | 7114 | 362 |
| *+Skyline Distinctive's Vanity | Jr3 | 239 | Aug | 785 | 42 | 7334 | 359 |
| *+Skyline Grateful | 11 | 74 | Aug | 1241 | 53 | 3136 | 135 |
| s. Pine Manor Hercules | d. Liberty's Gretta | | | | | | |
| *Skyline Hercules' Blanch | Jr3 | 365 | Jun | 185 | 11 | 9629 | 463 |
| *+Skyline Hercules' Brenda | 7 | 126 | Aug | 1119 | 49 | 5315 | 242 |
| *+Skyline Hercules' Radiance | 6 | 163 | Aug | 798 | 41 | 5536 | 272 |
| *+Skyline Just Blue Bell | 5 | 159 | Aug | 846 | 37 | 4779 | 215 |
| *+Skyline Just Falma | Sr4 | 256 | Aug | 846 | 39 | 9189 | 390 |
| *+Skyline Just Hollie | Sr4 | 305 | Jul | 306 | 15 | 8456 | 402 |
| *+Skyline Just Roque | Sr4 | 292 | Aug | 531 | 30 | 7517 | 395 |
| *+Skyline Just Veronica | 5 | 98 | Jul | 1232 | 45 | 4165 | 156 |
| *Skyline King's Barbee | Sr3 | 365 | Jul | 236 | 13 | 9450 | 440 |
| *+Skyline King's Bloom | Sr4 | 305 | Jul | 307 | 16 | 6263 | 418 |
| +Skyline King's Fairy | Jr3 | 57 | Aug | 1344 | 43 | 2460 | 90 |
| s. McDonald Farms Skyline King | d. Skyline Challenger's Fancy | | | | | | |
| +Skyline King's Glory | Jr2 | 296 | Aug | 824 | 47 | 8787 | 473 |
| *+Skyline King's Grace | Sr3 | 305 | Jul | 384 | 22 | 8253 | 432 |
| +Skyline King's Gratitude | Sr3 | 64 | Aug | 1355 | 58 | 2862 | 130 |
| s. McDonald Farms Skyline King | d. Duke's Generous | | | | | | |
| *+Skyline King's Queen | Jr3 | 141 | Aug | 1033 | 54 | 5131 | 239 |
| +Skyline King's Radiant | Jr2 | 109 | Aug | 854 | 40 | 3374 | 144 |
| *+Skyline King's Rosemary | Jr4 | 71 | Aug | 1470 | 57 | 3373 | 143 |
| s. McDonald Farms Skyline King | d. Skyline Hercules' Radiance | | | | | | |
| +Skyline King's Ruth | Sr2 | 90 | Aug | 670 | 31 | 2204 | 96 |
| *+Skyline King's Thelma | Jr4 | 35 | Aug | 980 | 48 | 1062 | 53 |
| s. McDonald Farms Skyline King | d. Skyline Challenger's Favorite | | | | | | |
| *+Skyline Triumph's Garnet | 7 | 139 | Aug | 853 | 42 | 4768 | 236 |
| *+Skyline Triumph's Hilda | 7 | 254 | Aug | 1038 | 51 | 11319 | 560 |
| **Stringtown Twilight | Jr4 | 283 | Aug | 870 | 49 | 10935 | 491 |
| *+Triumph's Alberta | 7 | 201 | Aug | 1265 | 58 | 10121 | 444 |
| *Triumph's Royal | 7 | 346 | Aug | 803 | 46 | 12390 | 653 |

LIVELY, J. T. & SON, BLUFF VIEW FARM, DALLAS, TEXAS.

| | | | | | | | |
|---|---|---|---|---|---|---|---|
| *Bluff View's Lincoln Lillian | 12 | 173 | Aug | 1507 | 67 | 9503 | 410 |
| *Cedarcroft Hope | 7 | 306 | Jul | 1326 | 62 | 14847 | 671 |
| *Flo-Ray's Winona | 7 | 310 | Aug | 1115 | 53 | 12668 | 557 |
| *Horatio's Marset Barrett Farms | 5 | 279 | Aug | 1120 | 54 | 12358 | 585 |
| Maplehurst May | 6 | 53 | Aug | 1557 | 72 | 2754 | 128 |
| s. Coldspring's Romulus Captain | d. Maplehurst Fanny 2nd | | | | | | |
| *Max's Jardis of Sartartia | 5 | 284 | Aug | 1172 | 53 | 14051 | 684 |
| *Noble Ethel of Sartartia | 9 | 365 | Jul | 863 | 45 | 12813 | 653 |
| *Primrose Double's Trade-Mark | 6 | 96 | Aug | 1673 | 64 | 5687 | 230 |

$LOWRY, JOYCE, WAUKESHA, WIS.

| | | | | | | | |
|---|---|---|---|---|---|---|---|
| +Sunny Dale Levity Jerry | Sr2 | 305 | Sep | 282 | 15 | 8626 | 413 |

$LYMAN, EDNA FAY, FAEDLY RANCH, SANTA MARIA, CALIF. ARHT

| | | | | | | | |
|---|---|---|---|---|---|---|---|
| *+Bonneville Linda | 6 | 294 | Sep | 541 | 35 | 9430 | 523 |
| *+Bonneville Pauline | 6 | 66 | Sep | 1110 | 57 | 2558 | 131 |
| s. Bonneville Valiant | d. Bonneville Pal | | | | | | |
| *+Bonneville Vinca | 6 | 61 | Sep | 1315 | 53 | 2675 | 109 |
| s. Bonneville Valiant | d. Bonneville Verily | | | | | | |
| *+FaEdLy Angie's Marcie | Sr3 | 305 | Sep | 174 | 9 | 9435 | 432 |
| +FaEdLy Bonnie Vinnie | Jr2 | 52 | Sep | 938 | 42 | 1667 | 75 |
| s. Chicona Norwyn | d. Bonneville Vinca | | | | | | |
| +FaEdLy Bunny's Babsie | Jr4 | 305 | Sep | 530 | 28 | 7962 | 389 |
| +FaEdLy Fannie | Jr2 | 274 | Sep | 567 | 27 | 6266 | 284 |
| *+FaEdLy Florrie Dorrie | Sr4 | 305 | Sep | 173 | 10 | 8600 | 401 |
| *+FaEdLy Florrie's Norrie | Sr3 | 305 | Sep | 245 | 14 | 7824 | 403 |
| +FaEdLy Guani | Sr2 | 27 | Sep | 723 | 27 | | |
| s. FaEdLy Prince Carlos Rey | d. FaEdLy Gwennie | | | | | | |
| +FaEdLy Holly | Sr2 | 88 | Sep | 743 | 29 | 2327 | 85 |
| s. FaEdLy Prince Carlos Rey | d. FaEdLy Dolly | | | | | | |
| *+FaEdLy Judy Bell | 5 | 78 | Sep | 1092 | 51 | 3102 | 145 |
| s. FaEdLy Silver Bell's Artie | d. FaEdLy Judy's Julie | | | | | | |
| +FaEdLy Mattie Bell | Sr2 | 305 | Sep | 269 | 13 | 8644 | 394 |
| +FaEdLy Minnie | Jr2 | 266 | Sep | 449 | 23 | 5229 | 245 |
| +FaEdLy Prudy's Tiny | Jr2 | 55 | Sep | 860 | 35 | 1571 | 64 |
| s. FaEdLy Prince Carlos Rey | d. FaEdLy Molly's Prudy | | | | | | |
| +FaEdLy Rey's Terry | Jr2 | 72 | Sep | 865 | 36 | 2226 | 93 |
| s. FaEdLy Prince Carlos Rey | d. FaEdLy Trudy's Teddy | | | | | | |
| +FaEdLy Sooty Rey | Jr2 | 27 | Sep | 821 | 38 | | |
| s. FaEdLy Prince Carlos Rey | d. Bonneville Shuttle | | | | | | |
| +FaEdLy Topsie | Jr2 | 27 | Sep | 615 | 28 | | |
| s. Sierra Manor Supreme Sierra | d. FaEdLy Judy Bell | | | | | | |
| +Sierra Manor Supreme Cameo | Jr2 | 305 | Aug | 113 | 6 | 5350 | 304 |

$LYON, SADIE A., JUNCTION CITY, OREGON. ARHT

| | | | | | | | |
|---|---|---|---|---|---|---|---|
| +Linnacres Anna Theresa | #Jr3 | 276 | Jul | 70 | 2 | 6613 | 305 |
| +Linnacres Donna Marie | #Sr2 | 279 | Jul | 616 | 36 | 8286 | 472 |

§LYON, WILMER R., JUNCTION CITY, OREGON. ARHT

| | | | | | | | |
|---|---|---|---|---|---|---|---|
| +Ambassador's Hope | Jr2 | 109 | Aug | 853 | 39 | 3363 | 151 |
| s. Wandamere Artist's Ambassador | d. Western Pioneer's Dot | | | | | | |
| *+Cherryville's Mountain Girl | Jr4 | 273 | Aug | 882 | 44 | 10677 | 507 |
| +Linnacres Queen Ann | #Jr3 | 291 | Jul | 514 | 30 | 7646 | 421 |
| +Master's Rose Girl | Jr2 | 43 | Aug | 1053 | 47 | 1401 | 62 |
| s. Royal Master's Rose King | d. Cherryville's Mountain Girl | | | | | | |

§MANNING, W. L., CHOCKOYOTTE FARM, ROANOKE RAPIDS, N. C. ARHT

| | | | | | | | |
|---|---|---|---|---|---|---|---|
| +Chockoyotte Alberta | Jr2 | 295 | Sep | 345 | 23 | 5195 | 256 |
| +Chockoyotte Alice | Jr2 | 231 | Sep | 536 | 28 | 5146 | 238 |
| *+Chockoyotte Childa | Sr3 | 43 | Sep | 995 | 47 | 1450 | 69 |
| s. Clear Springs' Challenger | d. Chockoyotte Hilda | | | | | | |
| +Chockoyotte Cornelia | Sr2 | 305 | Sep | 113 | 9 | 4488 | 232 |
| *+Chockoyotte Heiress | 5 | 110 | Sep | 1103 | 45 | 4600 | 157 |
| s. Chockoyotte Hilmost | d. Chockoyotte Olihildred | | | | | | |
| *+Chockoyotte Hilsaloti | 6 | 77 | Sep | 1020 | 46 | 2912 | 132 |
| s. Chockoyotte Hilver | d. Chockoyotte Saloti | | | | | | |
| *+Chockoyotte Kitty | Sr3 | 49 | Sep | 1171 | 45 | 1874 | 72 |
| s. Clear Springs' Challenger | d. Chockoyotte Hildamost | | | | | | |
| +Chockoyotte Mabel | Sr2 | 305 | Aug | 27 | 2 | 3807 | 222 |
| *+Chockoyotte Salem | Sr3 | 264 | Aug | 599 | 29 | 7706 | 369 |
| *+Chockoyotte Saloti | 8 | 250 | Sep | 447 | 22 | 6443 | 394 |

§McAFEE, WARREN B., HILLCREST FARM DAIRY, HOBART, IND. ARHT

| | | | | | | | |
|---|---|---|---|---|---|---|---|
| *+Crown Supreme's Mayoming | 9 | 189 | Aug | 1216 | 53 | 8636 | 350 |
| *+McAfee's Bloom | 5 | 149 | Jul | 638 | 38 | 4992 | 243 |
| +McAfee's Counts Bernice | Jr2 | 142 | Aug | 781 | 38 | 3921 | 187 |
| +McAfee's Pre Hazel | Jr2 | 147 | Aug | 827 | 40 | 4252 | 208 |
| +McAfee's Pre Margo | Jr2 | 244 | Jul | 545 | 24 | 5331 | 245 |
| s. McDonald Farms Pre Dean | d. McAfee's Melva | | | | | | |
| +McAfee's Pre Mary | Jr2 | 147 | Aug | 752 | 33 | 4041 | 167 |
| +McAfee's Pre Sally | Jr2 | 118 | Aug | 1103 | 48 | 4429 | 184 |
| +McAfee's Pre Sharon | Sr2 | 123 | Aug | 1046 | 50 | 4897 | 237 |
| +Rolling Acres Rosalee Lady | Sr3 | 220 | Aug | 816 | 39 | 6458 | 330 |
| +Rolling Acres R. Princess | Jr2 | 114 | Jul | 441 | 21 | 2162 | 109 |

McCANN, F. W., GOLDEN HARVEST FARM, BRIDGEWATER, CONN.

| | | | | | | | |
|---|---|---|---|---|---|---|---|
| **Birchfield Monoque | 5 | 146 | Aug | 1545 | 63 | 8495 | 333 |
| **Bryn Du Golden Dancer | 6 | 175 | Sep | 882 | 53 | 6958 | 330 |
| *Coldspring's B. R. Romana | 6 | 169 | Sep | 1381 | 58 | 9674 | 418 |
| **Douglaston Challenger's Garnet | Jr3 | 193 | Sep | 814 | 43 | 6784 | 336 |
| **Flat Brook Her Noreen | 7 | 285 | Sep | 955 | 66 | 11740 | 630 |
| **Flora Fickle Storrs | Sr4 | 133 | Sep | 1091 | 54 | 5651 | 252 |
| **Gardenville Gay Princess | 5 | 264 | Sep | 847 | 49 | 10760 | 555 |
| **Golden Harvest Glamour Girl | 7 | 295 | Sep | 1161 | 64 | 14323 | 649 |
| *Golden Harvest Queen Bee | Jr2 | 151 | Sep | 832 | 45 | 4963 | 229 |
| s. Langwater Newsboy | d. Maple Lane Frolic's Queen Bee | | | | | | |
| *Golden Harvest Royal Primrose | Sr2 | 214 | Sep | 917 | 55 | 8745 | 449 |
| **Golden Harvest V Goodness | Jr3 | 209 | Sep | 962 | 49 | 8627 | 391 |
| **Harriet of Lower Round Top | 8 | 266 | Sep | 983 | 57 | 11347 | 506 |
| *McDonald Farms King's Marian | Sr4 | 271 | Sep | 928 | 43 | 12318 | 565 |
| *Moreau Farms Hickory | Sr2 | 145 | Sep | 982 | 49 | 5153 | 236 |
| *Mt. Ephraim Challenger's Sybil | Jr2 | 66 | Sep | 1164 | 64 | 2501 | 124 |
| s. Pine Manor King's Challenger | d. Douglaston Baroness Sybil | | | | | | |
| *Mt. Ephraim Gay Minuet | Jr2 | 305 | Sep | 229 | 14 | 10787 | 584 |
| *Mt. Ephraim Princess Lizzie | Jr2 | 151 | Sep | 713 | 35 | 4374 | 192 |
| *Mt. Ephraim's Lustre | Sr2 | 305 | Sep | 334 | 19 | 9935 | 490 |
| Sterlingold Rosanna | Sr2 | 311 | Aug | 867 | 41 | 11128 | 511 |
| **Sterlingold Rose Queen | Jr3 | 153 | Sep | 1125 | 60 | 6653 | 324 |
| **Three D's Commander's Queen | Sr3 | 87 | Sep | 1332 | 63 | 3980 | 187 |
| s. Nyala Supreme Commander | d. Ultra Queen of Highway | | | | | | |
| *Wilgorlan Farms Petite | Jr2 | 219 | Sep | 844 | 43 | 7349 | 362 |
| **Wilgorlan Farms Quest | Jr3 | 285 | Sep | 776 | 50 | 9967 | 486 |
| **Wilgorlan Farms Trophy | Jr3 | 182 | Sep | 999 | 63 | 7533 | 368 |

McCOY, J. W., OSBORNE HILL FARM, WEST CHESTER, PA. ARHT

| | | | | | | | |
|---|---|---|---|---|---|---|---|
| *Blakeford Lady Wenda | 7 | 178 | Sep | 769 | 34 | 6689 | 321 |
| *Coldspring's Noble's Eleanor | #Jr2 | 290 | Sep | 124 | 5 | 9510 | 397 |
| Coldspring's Noble's Gloria | Jr2 | 357 | Sep | 398 | 23 | 9579 | 449 |
| **Douglaston Clifford's Darling | 6 | 153 | Sep | 730 | 34 | 5175 | 264 |
| +Osborne Hill Baron's Delight | Jr2 | 137 | Sep | 633 | 34 | 3357 | 166 |
| Osborne Hill Baron's Delores | Sr2 | 341 | Sep | 743 | 36 | 11079 | 527 |
| *Osborne Hill Baron's Duchess | Jr3 | 146 | Sep | 703 | 33 | 4599 | 213 |
| +Osborne Hill Baron's Ethel | Jr2 | 34 | Aug | 1015 | 42 | 1105 | 46 |
| s. Hominy Hill Baron | d. Great Elm His Ella | | | | | | |
| Osborne Hill Baron's Flora | 5 | 97 | Sep | 1077 | 45 | 3684 | 174 |
| Osborne Hill Baron's Memory | Jr2 | 292 | Sep | 890 | 39 | 10418 | 500 |
| **Osborne Hill Baron's Theda | Jr3 | 67 | Sep | 1340 | 56 | 3093 | 129 |
| s. Hominy Hill Baron | d. Ratcliffe Manor Topaz | | | | | | |
| Osborne Hill Charlotte | Jr4 | 121 | Sep | 970 | 49 | 4574 | 214 |
| *+Osborne Hill Chloe's Prize | 6 | 79 | Aug | 1185 | 47 | 3213 | 149 |
| s. Blakeford Tranquil's King | d. Ratcliffe Manor Chloe | | | | | | |
| +Osborne Hill Per. Addie | Jr2 | 146 | Sep | 553 | 22 | 3318 | 144 |
| +Osborne Hill Per. Esther | Jr2 | 138 | Aug | 766 | 34 | 3644 | 183 |
| +Osborne Hill Per. Gladys | Jr2 | 175 | Sep | 666 | 32 | 4716 | 218 |
| +Osborne Hill Per. Lynn | Sr2 | 51 | Sep | 742 | 36 | 1268 | 57 |
| s. Hominy Hill Performer | d. Osborne Hill Garbo | | | | | | |
| +Osborne Hill Per. Mandy | Jr2 | 152 | Sep | 702 | 31 | 4495 | 189 |
| +Osborne Hill Per. Suzette | Jr2 | 153 | Sep | 729 | 35 | 4041 | 188 |
| *Osborne Hill Tranquil's Desire | 5 | 121 | Sep | 1330 | 57 | 5935 | 242 |
| Osborne Hill Tranquil's Elsie | Sr4 | 92 | Sep | 1126 | 45 | 3653 | 154 |
| s. Blakeford Tranquil's King | d. Ratcliffe Manor Ellen | | | | | | |
| *Ratcliffe Manor Emily | 9 | 134 | Sep | 1141 | 49 | 5936 | 249 |
| s. Jewell's Cathedral King | d. Delhaven Cecelia | | | | | | |
| **Ratcliffe Manor Ruth | 8 | 152 | Sep | 1031 | 53 | 6606 | 308 |
| *Sterling Milkyway | Jr4 | 173 | Sep | 765 | 41 | 6215 | 285 |
| *Wyno Beau's Fame | Sr3 | 195 | Sep | 1146 | 43 | 8646 | 431 |
| +Yellow Creek Sweet Ethel | Sr2 | 105 | Sep | 742 | 42 | 2925 | 131 |

McGEE, EDWARD F., YONKERS, N. Y. ARHT

| | | | | | | | |
|---|---|---|---|---|---|---|---|
| *Bournedale General's Coronet | 5 | 297 | Sep | 852 | 48 | 11403 | 646 |
| *Bournedale Maxim's Dolly | Sr3 | 220 | Sep | 490 | 26 | 5446 | 304 |
| *Bournedale Princess Ladybird | Sr4 | 102 | Sep | 1413 | 69 | 5020 | 242 |

McNAUGHT, GERTRUDE, ROLLING ACRES FARMS, ELGIN, ILL.

| | | | | | | | |
|---|---|---|---|---|---|---|---|
| +Boulder Bridge L. Alexis | Sr2 | 167 | Aug | 1157 | 50 | 7023 | 290 |
| +Cowham Farm Tress K. Sunya | Jr3 | 305 | Jul | 537 | 32 | 8897 | 496 |
| *+Edgewood's Mary Rose | 5 | 305 | Aug | 169 | 8 | 11736 | 512 |
| Foremost J. C.'s Dolly | Jr2 | 235 | Aug | 807 | 42 | 7926 | 385 |
| *+Franchester Mystic Supreme | Jr4 | 305 | Aug | 589 | 35 | 8770 | 446 |
| *+Langmeadow Cajill | Jr3 | 160 | Aug | 1238 | 66 | 6957 | 325 |
| +Lockshore Ajax's Diamond | Jr2 | 289 | Aug | 745 | 38 | 8246 | 399 |
| +Lockshore Topaz | Jr3 | 159 | Aug | 1242 | 61 | 6715 | 331 |
| +Rheaume's Valley View Labelle | Jr2 | 231 | Aug | 628 | 30 | 6739 | 307 |
| *+Shirley of The Annadale | 7 | 190 | Jul | 1254 | 57 | 9483 | 441 |
| *+Woodacres Honor Jewel | Jr3 | 285 | Aug | 742 | 40 | 8904 | 435 |

McNAUGHT, N. F., EST., ROLLING ACRES FARMS, ELGIN, ILL.

| | | | | | | | |
|---|---|---|---|---|---|---|---|
| +Norgert's Carolyn Renown | Sr3 | 283 | Jul | 650 | 38 | 9938 | 540 |
| *Norgerts Christy | 6 | 335 | Aug | 1046 | 55 | 13085 | 696 |
| +Norgert's Gal Nan | Jr3 | 213 | Aug | 823 | 42 | 6854 | 332 |
| *+Norgert's General's Dewdrop | Jr3 | 156 | Aug | 1190 | 64 | 7237 | 361 |
| Norgert's Junita | Sr3 | 365 | Aug | 898 | 47 | 13238 | 698 |
| +Norgert's Pretoria | 7 | 206 | Aug | 1082 | 42 | 9058 | 385 |

MERCER, HENRY D., HOMINY HILL FARMS, COLTS NECK, N. J.

| | | | | | | | |
|---|---|---|---|---|---|---|---|
| Flying Horse Phil's Flute | Jr2 | 356 | Sep | 856 | 43 | 12746 | 636 |
| Hominy Hill Beryl | Jr2 | 222 | Sep | 1100 | 54 | 9259 | 439 |
| Hominy Hill Bridget | Sr2 | 365 | Aug | 456 | 22 | 12847 | 643 |
| Hominy Hill Eliza | Jr2 | 365 | Sep | 276 | 20 | 10236 | 581 |
| Hominy Hill Honeycomb | Jr2 | 192 | Sep | 771 | 45 | 6376 | 329 |
| Hominy Hill Hope | Jr2 | 64 | Sep | 1006 | 56 | 2156 | 113 |
| s. Riegeldale Coronation King | d. Nyala's Supreme Faith | | | | | | |
| Hominy Hill King's Albina | Jr2 | 365 | Sep | 58 | 2 | 11146 | 512 |
| Hominy Hill King's Blueblood | Sr2 | 71 | Sep | 738 | 32 | 1898 | 80 |
| s. Coronation King of Pine Manor | d. McDonald Farms Blueblood | | | | | | |
| Hominy Hill King's Precious | Jr2 | 345 | Sep | 808 | 46 | 10840 | 567 |
| Hominy Hill King's Priscilla | Jr2 | 365 | Sep | 225 | 12 | 10980 | 602 |
| Hominy Hill King's Rose | Jr2 | 183 | Sep | 807 | 49 | 5894 | 309 |
| Hominy Hill King's Winsome | Sr2 | 347 | Sep | 953 | 55 | 11933 | 634 |
| Hominy Hill Lila Belle | Sr2 | 146 | Sep | 1101 | 58 | 5641 | 256 |
| Hominy Hill Lois | Jr2 | 308 | Sep | 924 | 51 | 10695 | 539 |
| Hominy Hill Lucy | Jr2 | 188 | Sep | 975 | 59 | 7301 | 421 |
| Hominy Hill Marian | Sr2 | 36 | Sep | 1195 | 53 | 1393 | 62 |
| s. Riegeldale Coronation King | d. Spar Hill Marigold 2d | | | | | | |
| Hominy Hill Maxine | Jr2 | 188 | Sep | 1124 | 69 | 7357 | 374 |
| Hominy Hill Peerless Actress | Jr2 | 176 | Sep | 811 | 37 | 5264 | 246 |
| Hominy Hill Pompom Rose | Sr2 | 354 | Sep | 909 | 43 | 11625 | 559 |

§MESERVE, CLEMENT E., SOKOKIS FARM, BIDDEFORD, MAINE. ARHT

| | | | | | | | |
|---|---|---|---|---|---|---|---|
| +Golden Harvest Gretel | #Jr3 | 196 | Aug | 334 | 14 | 4147 | 171 |
| +Larches May | Jr2 | 136 | Aug | 752 | 48 | 3499 | 192 |
| s. Larches Czar | d. Larches Penny | | | | | | |
| +Lydwall D Estrella | Sr3 | 81 | Aug | 986 | 47 | 2829 | 123 |
| s. Lydwall Danny Boy | d. Lydwall Constance | | | | | | |
| +Sokokis Edith | Jr2 | 286 | Aug | 453 | 26 | 6564 | 294 |
| +Sokokis Ellen | Sr2 | 282 | Jul | 571 | 25 | 5751 | 233 |
| +Sokokis Etta | Jr2 | 305 | Jul | 161 | 7 | 7249 | 292 |

§MILLER, ANITA, CHICO, CALIF.

| | | | | | | | |
|---|---|---|---|---|---|---|---|
| *+Cloverdale Molly's K. Meg | Sr3 | 305 | Jul | 470 | 22 | 7939 | 373 |

§MILLER, MERLE, VALLEY PRIDE FARM, BURLINGTON, WASH. ARHT

| | | | | | | | |
|---|---|---|---|---|---|---|---|
| +Rock Haven V. Diana | Sr2 | 255 | Sep | 738 | 35 | 9218 | 464 |
| +Valley Pride's Emerita | Sr2 | 243 | Sep | 746 | 49 | 8298 | 417 |
| +Valley Pride's Evalon | Jr2 | 109 | Aug | 887 | 39 | 3606 | 176 |
| +Valley Pride's Lavina | #Sr2 | 302 | Sep | 253 | 18 | 5609 | 343 |
| +Valley Pride's Mitzie | Jr2 | 197 | Sep | 602 | 30 | 5835 | 260 |
| *+Valley Pride's Nada | 5 | 296 | Aug | 458 | 28 | 9698 | 509 |
| *+Valley Pride's Nora | 5 | 292 | Aug | 462 | 30 | 10055 | 526 |
| +Valley Pride's Patrica | Sr3 | 145 | Sep | 750 | 40 | 4547 | 238 |
| *+Valley Pride's Phillis | Jr4 | 174 | Sep | 865 | 39 | 6826 | 330 |
| *+Valley Pride's Philylla | #Sr4 | 289 | Sep | 283 | 15 | 8535 | 505 |
| *+Valley Pride's Phyl G | Jr4 | 164 | Sep | 833 | 33 | 6319 | 291 |
| *+Valley Pride's Princess Daisy | #7 | 303 | Jun | 719 | 44 | 8396 | 456 |
| +Valley Pride's Selma | #Jr3 | 299 | Jun | 404 | 26 | 7900 | 465 |
| *+Valley Pride's Silenia | Sr4 | 174 | Sep | 567 | 28 | 5476 | 250 |
| *+Valley Pride's Sunbeam | 7 | 195 | Sep | 764 | 45 | 7124 | 375 |

§MILLER, MINNIE W., THOUSAND SPRINGS FARM, WENDELL, IDAHO. ARHT

| | | | | | | | |
|---|---|---|---|---|---|---|---|
| +Nella of Thousand Springs | Jr2 | 305 | Aug | 251 | 13 | 7268 | 368 |
| Wylmia of Thousand Springs | Jr2 | 362 | Jul | 398 | 20 | 8214 | 407 |
| *+Zella of Thousand Springs | Jr3 | 250 | Sep | 401 | 20 | 6870 | 343 |
| +Zoe of Thousand Springs | Jr2 | 299 | Sep | 326 | 21 | 6461 | 334 |

§MINER, CHARLES E., TOMAQUAG VALLEY FARM, ASHAWAY, R. I. ARHT

| | | | | | | | |
|---|---|---|---|---|---|---|---|
| *+Maple Lawn Flossie | 9 | 48 | Aug | 1574 | 74 | 2297 | 106 |
| s. Hilltop Butterfat Myrl | d. Maple Lawn Lucy Glenn | | | | | | |
| *Maple Lawn Marlene | 8 | 262 | Aug | 1350 | 54 | 12447 | 578 |
| *+Tomaquag C. Minuet | 5 | 171 | Aug | 928 | 52 | 6493 | 322 |
| *+Tomaquag Radiant Flossie | Jr4 | 305 | Jul | 123 | 5 | 10056 | 518 |
| *+Tomaquag Radiant Minnie | Jr3 | 50 | Aug | 1205 | 46 | 1909 | 79 |
| s. Forges Radiant Boy | d. Maple Lawn King's Minuet | | | | | | |
| *+Tomaquag Radiant Nora | Sr4 | 293 | Aug | 449 | 29 | 9167 | 494 |
| *+Tomaquag Radiant Patsy Annie | Sr3 | 195 | Aug | 941 | 55 | 6992 | 335 |
| +Tomaquag Radiant Queen | Jr2 | 222 | Aug | 557 | 27 | 5545 | 235 |
| +Tomaquag Radiant Queenie | Jr2 | 206 | Aug | 941 | 55 | 7146 | 364 |
| *+Tomaquag Radiant Rose | Jr3 | 254 | Aug | 848 | 54 | 9574 | 501 |

§MINER, ROBERT E., TOMAQUAG VALLEY FARM, ASHAWAY, R. I. ARHT

| | | | | | | | |
|---|---|---|---|---|---|---|---|
| *+Tomaquag Radiant Marcella | Jr3 | 134 | Aug | 1131 | 63 | 5340 | 274 |
| *+Tomaquag Radiant Marlene | Jr3 | 91 | Aug | 1492 | 72 | 4481 | 209 |

§MISSOURI, UNIVERSITY OF, COLUMBIA, MO.

| | | | | | | | |
|---|---|---|---|---|---|---|---|
| *U-Mo Blossom Lenora | Jr3 | 365 | May | 9 | | 7894 | 378 |
| +U-Mo Comet Bess | Jr2 | 305 | Jul | 123 | 7 | 5545 | 277 |
| +U-Mo Comet Cathy | Jr2 | 305 | Sep | 352 | 20 | 6721 | 308 |
| +U-Mo Comet Edna | Jr2 | 241 | Sep | 508 | 29 | 5944 | 293 |
| +U-Mo Comet Imogene | Jr2 | 98 | Aug | 618 | 28 | 2198 | 96 |
| s. Foremost Comet 18th | d. U-Mo Blossom Actress | | | | | | |
| +U-Mo Comet Janice | Jr2 | 120 | Sep | 640 | 31 | 3114 | 132 |
| s. Foremost Comet 18th | d. Prairiemede's L. Doretta | | | | | | |

MISTR, A. & SONS, MIDVIEW FARM, RICHMOND, VA. ARHT

| | | | | | | | |
|---|---|---|---|---|---|---|---|
| Andrea Lee's Angela | 7 | 365 | Mar | 13 | | 8964 | 383 |
| *Caumsett Eastern Gem | Sr4 | 365 | Aug | 137 | 8 | 11612 | 576 |
| Fairholm Butiful | 5 | 78 | Sep | 1118 | 52 | 3123 | 144 |
| s. Bournedale General Hermes | d. Homestead Reveller's Faithful | | | | | | |
| *Midview Charmer's Jinny | 5 | 193 | Sep | 916 | 51 | 7263 | 355 |
| s. Langwater Charmer | d. Midview's Jinny | | | | | | |
| Midview Charmer's Pride | Sr4 | 80 | Sep | 994 | 57 | 3222 | 170 |
| s. Langwater Charmer | d. Midview Majesty's Pride | | | | | | |
| Midview Majesty's Patricia | 5 | 365 | May | 232 | 17 | 9739 | 586 |
| Midview Majesty's Viola | Jr4 | 365 | May | 20 | 1 | 9609 | 501 |

MOORE, F. L., MILMOORE FARMS, FREMONT, OHIO. ARHT

| | | | | | | | |
|---|---|---|---|---|---|---|---|
| *Antietam Royal Faithful | Jr3 | 182 | Sep | 1042 | 51 | 8725 | 384 |
| *Curtiss Candy P. Maiden | 8 | 153 | Sep | 1038 | 48 | 7472 | 322 |
| *Hominy Hill Prudy | 5 | 299 | Sep | 1047 | 52 | 11874 | 553 |
| *McDonald Farms Fore Nanice | Jr3 | 233 | Sep | 833 | 48 | 9338 | 486 |
| *McDonald Farms King's My Rose | Sr4 | 325 | Sep | 408 | 27 | 12139 | 672 |
| Milmoore's A. Faustina | Jr2 | 277 | Sep | 621 | 37 | 8632 | 436 |
| *Milmoore's A. Karen | Sr3 | 177 | Sep | 1075 | 44 | 6587 | 347 |
| Milmoore's A. Kathleen | Jr2 | 301 | Sep | 443 | 25 | 6494 | 325 |
| Milmoore's A. Madelon | Jr2 | 357 | Sep | 660 | 39 | 10674 | 552 |
| Milmoore's A. Malinda | Jr2 | 243 | Sep | 825 | 40 | 8376 | 375 |
| Milmoore's A. Millie Jane | Sr2 | 365 | Aug | 484 | 26 | 12572 | 612 |
| Milmoore's A. Morana | Jr3 | 264 | Sep | 726 | 38 | 8152 | 393 |
| Milmoore's A. Pride | Jr2 | 254 | Sep | 914 | 42 | 9579 | 404 |
| Milmoore's A. Prudence | Jr2 | 61 | Sep | 1173 | 53 | 2406 | 105 |
| s. Hominy Hill Aristocrat | d. Hominy Hill Prudy | | | | | | |

*Milmoore's A. Rosemary Sr3 126 Sep 870 38 3998 177
Milmoore's A. Susie Jr3 208 Sep 553 29 7791 360
*Milmoore's Zoa Jr3 365 Aug 645 30 12453 599
*Riegeldale Emory's Elise 6 198 Aug 1282 56 9224 428

MORSE, DARWIN S., GREEN MEADS FARM, RICHMOND, MASS.
Coronation Dairymistress Jr3 31 Aug 851 34
s. Coronation Dean d. Coronation Dairymaid
Coronation Lina Sr3 31 Aug 1050 46
s. Coronation Dean d. Coronation Lynda
Green Meads Dame Barbara Jr2 305 Aug 1129 45 12940 512
Green Meads Dame Deila Jr2 141 Aug 1253 45 6213 232
s. Langwater Vindicator d. Green Meads Queen Daphne
*Green Meads Dame Freda 5 170 Aug 966 50 6744 311
*Green Meads Dame Willowbud Sr3 244 Aug 798 30 10641 432
Green Meads Princess Francine Sr2 292 Aug 659 36 9005 487
Green Meads Princess Greta Sr2 92 Aug 863 41 2851 129
s. Green Meads Levity Prince d. Green Meads Dame Grace
Green Meads Princess Meg Sr2 336 Aug 757 40 9562 459
Green Meads Violet Sr2 336 Aug 841 44 10930 553

§MOSER, RICHARD J., LUCKY ACRES FARM, BERNE, IND. ARHT
+Annette of McAfee Farms 11 305 Jul 232 10 8156 344
+Bandmaster's Foremost Annebell 5 255 Aug 841 39 8804 375
+Foremost Acme 21st's Quassina Jr3 207 Aug 561 25 5503 256
*Foremost Comet's Sydilia 7 365 Sep 95 3 10096 434
*+Ideal's Hardwick Mary 7 44 Aug 1233 46 1683 63
s. Coldspring's Hardwick's Ideal d. Rose Coronet Mary
+Master's C. Jane of Lucky Acres Jr2 121 Aug 755 33 3281 157
+Master's C. Jean of Lucky Acres Jr2 123 Aug 791 35 3415 158
+Mattewa's Linda Lue Jr2 96 Aug 876 35 2805 112
+Royal's Foremost Pauline Jr2 73 Aug 909 42 2242 103
s. Foremost Dimple's Royal d. A.C. Pauline of Nonker Farm
Royal's Pearl of McAfee Farm Jr2 365 Jul 378 19 10138 474
*+Royal's Rebecca of Lucky Acres Jr2 25 Aug 912 37
s. Foremost Dimple's Royal d. Fleurdale Warrior's Lady
+Royal's Rita of Lucky Acres #Jr2 285 Jun 667 33 6547 332
*+Royal's Ruby of Lucky Acres Jr3 40 Aug 973 40 1185 49
s. Foremost Dimple's Royal d. Montgomery Farms Fern
*+White Springs Fairmaid #Jr4 274 Jun 968 17 7240 363
*+Willona's Dutchess Jr3 27 Aug 946 43
s. Ken Ver Wonder's Admiral d. Normandy Gwen
+Windy Heights' Lizette 2d #Jr4 256 May 453 24 6740 397

§MOTLEY, HELEN R. C., WYCHMERE FARM, ONTARIO, N. Y. ARHT
*+Franchester Handy Levity Jr3 305 Sep 26 1 9452 442
*+Wychmere Joyous 9 179 Sep 1142 41 8643 321
s. Wychmere Foremost Suquay d. Wychmere Joyful
*+Wychmere Keepsake 5 239 Sep 929 42 9650 424
*+Wychmere King's Clarabel 6 254 Jun 1129 56 9869 526
+Wychmere Noble Clarice Jr2 305 Sep 792 37 9567 413
*+Wychmere Noble Joyce Jr4 137 Sep 1029 42 6088 262
s. Wychmere Dauntless Nobleman d. Wychmere Joyous
*Wychmere Noble Julia Sr4 341 Sep 559 23 13293 590
*+Wychmere Noble Juliet 6 116 Sep 1359 52 6018 223
s. Wychmere Dauntless Nobleman d. Wychmere Joyful
*+Wychmere Noble Salma Sr4 305 Aug 83 4 10028 473

§MYERS, CLARENCE & MARTHA, MYERLYN FARM, CHALFONT, PA. ARHT
+Myerles RW. Deressa Sr2 46 Aug 913 41 1176 53
s. Coldspring's B. R. Ronwick d. Myerlea Brier's Dora
+Myerlyn R. W. Centennial Jr2 275 Aug 522 28 6589 303
+Myerlyn RW. Ellen Jr2 305 Aug 259 14 6975 307
+Myerlyn R. W. Florinda Sr2 46 Aug 974 35 1418 51
s. Coldspring's B. R. Ronwick d. Myerlyn Lad's Frances
+Myerlyn RW. Lettie Sr2 54 Aug 868 34 1588 63
s. Coldspring's B. R. Ronwick d. Myerlyn Judy's Letitia
Myerlyn RW. Lissie Sr2 365 Aug 542 30 8683 463
+Myerlyn RW. Lodel Jr2 286 Jul 633 30 7028 310
+Myerlyn RW. Maretta Jr2 305 Jul 184 12 6010 312
+Myerlyn R. W. Martha Sr2 46 Aug 835 42 1264 63
s. Coldspring's B. R. Ronwick d. Milly of Sunset View

§NEISWANDER, HAROLD R., NORENE FARM, CONVOY, OHIO. ARHT
+Norene L. Christine Jr2 254 Sep 640 37 7149 327

§NEISWANDER, N. D., NORENE FARM, CONVOY, OHIO. ARHT
+Norene P. Tarren Sr3 305 Sep 362 17 8278 391

§NEWHOUSE, S. I., GREENLAND'S FARM, HARBOURTON, N. J.
+Greenlands Althea 5 294 Sep 583 32 10015 506
+Greenlands Betty Jr2 127 Sep 1135 50 5120 234
*+Greenlands Cercia 5 273 Sep 995 51 13262 659
*+Greenlands Cherry 5 305 Sep 613 32 11063 575
+Greenlands Irma Jr3 159 Sep 990 47 6649 311
+Greenlands Joyce Jr2 118 Sep 822 39 3469 167
+Greenlands Katie Sr2 141 Sep 985 50 5402 279
+Greenlands Polly Jr2 285 Sep 556 32 7645 403
*+Greenland's Red Rose 7 264 Sep 997 49 11924 578
*+Meadowlane Susabelle 8 190 Sep 1228 68 9932 506

§NICHOLS, JANE N., UPLAND'S FARM, COLD SPRING HARBOR, N. Y. ARHT
+Beaverbrook Ruberta 6 290 Sep 403 23 7446 349
+Haverhill Vivian Jr2 106 Sep 777 31 3318 120
s. Willowby's Jacquelin's Prince d. Vivette's Joan
*+Janson's Maiden 5 217 Sep 861 48 8110 439
Mapleton's Melinda Sr2 329 Sep 306 17 6465 292
+Pendella Royalwick Faith Jr3 305 Aug 259 15 6535 386
+Quarry Valley's S. Reba Jr3 298 Jun 480 31 7254 403
+Riverdale Fairlawn Lily 5 263 Sep 425 24 6756 334
+Spencer's Landing Imogen Jr2 133 Sep 694 33 3836 166
+Upland's Garnet Lady Jr2 106 Sep 816 46 3247 162
+Upland's Golden Sequel Jr2 274 Sep 413 25 5204 294
+Upland's Noble Gem Jr2 126 Sep 856 42 3990 186

§NIXON, GEORGE R., NIXON'S GUERNSEY FARM, SPRINGFIELD, MO. ARHT
Nixon's Charitable Piper Sr2 90 Aug 699 33 2346 107
Nixon's Ina H. Piper Sr2 35 Aug 902 50 1017 56
s. Flying Horse Select's Piper d. Gayoso Ina Girl
Nixon's Nora Piper Sr3 243 Aug 561 31 6711 311
*+Nixon's Piper's Lonora 5 305 Jul 60 2 7625 396

§NIXON, GEORGE REED, JR., NIXON'S GUERNSEY FARM, SPRINGFIELD, MO. ARHT
+Nixon's Butter Maid Piper Jr4 305 Aug 317 17 7187 364
Nixon's Julliana Piper Jr2 236 Jul 554 28 4738 237
Nixon's Mabel Piper Sr3 240 Jul 648 33 6412 297
Nixon's Piper's Desire Sr4 244 Aug 394 24 5395 256
*Nixon's Piper's Promise 5 215 Aug 604 44 7351 348
+Pearson Creek Glenrose Lady 6 305 Jul 34 2 6169 354

§NIXON, PATTI LOUISE, NIXON'S GUERNSEY FARM, SPRINGFIELD, MO. ARHT
+Nixon's Fulfillment Piper Jr2 213 Aug 426 18 4478 206
s. Flying Horse Select's Piper d. Gaylord's Fulfillment

§ORR, LINDEN W., ORANGE GROVE FARM, SANTA PAULA, CALIF. ARHT
*+Gardenville Donna Iris Sr4 266 Aug 811 45 11646 533
*Gardenville King's Wynette Sr4 305 Jul 679 49 11119 617
+Orange Grove Coupon Jr2 305 Aug 57 3 5929 366
Orange Grove Improver's Girl Jr2 365 Aug 369 21 7970 415
+Orange Grove Improver's Pansy Sr2 128 Aug 773 45 3689 185
*+Orange Grove King's Pansy Jr4 305 Aug 99 4 11623 523
+Orange Grove L. Donna Sr2 192 Aug 1007 50 6670 315
*+Orange Grove Lively's Charm 5 159 Aug 1328 51 7645 295
+Orange Grove Patricia Sr2 252 Aug 788 37 8122 348
+Orange Grove Rowena 5 192 Aug 929 47 7459 339
+Orange Grove S. Larkspur Jr2 150 Aug 1036 44 5364 224
+Orange Grove Syrup Jr4 305 Jul 124 7 7314 362
+Sierra Manor Liana Jr3 196 Aug 780 45 6160 322
+Sierra Manor Shasta Jr2 305 Jul 304 15 7234 381
*+Sierra Manor Supreme Alida Sr4 240 Aug 916 49 9474 483
*+Sierra Manor Supreme Gem Jr4 275 Aug 928 49 10395 548
*+Sierra Manor Supreme Lark Jr3 148 Aug 908 57 5478 271
*+Sierra Manor Supreme Locket Jr3 159 Aug 1031 59 6550 342

§OVERLY, DALE A., GROVE FARM, MARYSVILLE, OHIO. ARHT
+Grove Farm King's Sapphire Jr2 291 Sep 651 33 6255 373
*+Grove Farm Valor's Myona 5 178 Sep 892 53 7336 366
*+Lockshore Lila 2d 5 95 Sep 1130 42 4091 156

§OVERLY, DEAN G., GROVE FARM, MARYSVILLE, OHIO. ARHT
*+Grove Farm Duke's Dixie Sr4 269 Sep 496 24 8060 360
+Grove Farm G. Hester Jr3 218 Sep 517 23 5880 279
+Grove Farm S. Dawnita Sr2 241 Sep 435 24 7039 338
*+Sunset View Dina Lee Sr4 303 Sep 348 17 8637 429

PARRISH, J. SCOTT, JR., MINIBORYA FARMS, RICHMOND, VA.
Beauhaven Sunola Jr3 365 Sep 130 7 11844 546
¶Miniborya J. Roberta #Jr4 275 May 203 13 5736 314

§PILLSBURY, JOHN R., HIDDEN ACRES FARM, FARMINGTON, MAINE.
+Coronation Antionette #Sr4 298 Aug 145 10 9521 496
+Hidden Acres Regent's Lona Sr3 305 Sep 155 7 13013 606

PINGREE, SUMNER, FLYING HORSE FARM, SOUTH HAMILTON, MASS.
¶Clearview Farms Royal Bridget Jr2 305 Sep 382 26 9260 527
*Edgewood Farm's Barbee Sr4 37 Sep 1751 79 2150 98
s. Wolfpen Assam d. Edgewood Forecast's Maytime
Fairlawn Peer's Lute Jr2 365 Aug 939 45 13172 671
Flying Horse Colonel Buttercup Jr2 138 Sep 754 43 4244 210
*Flying Horse Colonel's Dorothy 7 175 Sep 1387 80 10661 538
*Flying Horse Colonel's Elena Jr3 66 Sep 1075 52 2412 106
s. Chedco Colonel d. Flying Horse Select's Ellen
*Flying Horse Colonel's Melodia Sr4 191 Sep 990 66 7715 446
*Flying Horse Colonel's Norma Sr4 267 Sep 1104 65 12463 664
Flying Horse Colonel's Phiox Jr2 351 Sep 461 27 9335 506
Flying Horse Colonel's Verona Sr3 122 Sep 1187 58 5960 276
Flying Horse Fair Belinda Jr2 365 Sep 333 21 9077 529
Flying Horse F. Ellen Jr2 267 Sep 768 45 8077 442
Flying Horse General Bluebell Jr2 283 Sep 910 50 9717 510
*Flying Horse General's Clarise Sr4 322 Sep 1163 49 17585 817
Flying Horse General's Dawn Jr3 119 Sep 1462 78 6772 314
**Flying Horse General's Ellen Sr3 305 Aug 1035 60 12680 706
**Flying Horse General's Holly Sr4 191 Sep 1498 78 11093 557
Flying Horse M's Quenella Sr2 49 Sep 1187 54 1956 89
s. Flying Horse Musicmaker d. Flying Horse General's Quenell
Flying Horse Phil's Isabel Jr2 365 Aug 554 30 12119 604
Flying Horse Phil's Ranfurly Jr2 365 Sep 322 15 13464 639
Flying Horse Phil's Rosilind Jr2 227 Sep 989 51 8956 438
Flying Horse T's Lucky Jr2 122 Sep 1112 47 5235 213
¶Hominy Hill Violin Jr2 305 Sep 1022 60 12230 664
McDonald Farms Oida Jr2 241 Sep 864 42 8143 379
*Philcrest Columbine 5 346 Sep 1065 49 16766 735
Sterlingold Lady Julia Jr2 214 Sep 977 52 8378 395
Sterlingold Lady Prim Jr2 365 Aug 203 12 10469 597
Tarbell Romulus Blossom Jr2 338 Sep 896 48 11330 561

PINKHAM, ARTHUR D., HIGH MOWING FARM, WILMINGTON, VT. ARHT
Forges Seamstress Jr2 335 Sep 755 41 10779 536
High Mowing Diamond Deboronna Sr2 277 Sep 830 44 9399 475
*High Mowing Diamond Diligence 5 48 Sep 1681 81 2630 127
s. Foremost Diamond Jim d. Howland Rebel Elegance
*High Mowing Diamond Eloquence Sr3 188 Sep 823 46 6279 325
High Mowing Diamond Frolic Sr2 127 Sep 1048 45 5075 227
High Mowing Diamond Fun Jr2 251 Sep 894 45 9321 408
¶High Mowing Diamond Gingham Jr2 254 Sep 724 37 7681 353
*High Mowing Dolores Sr4 29 Sep 1647 70
s. Grassland Lanandy d. Gallant Sequel's Duchess
¶High Mowing Fascination Jr2 256 Sep 779 41 7493 371
High Mowing Flax Jr2 287 Sep 978 45 10569 489
*¶Sterlingold Valorie 8 216 Sep 1570 81 14511 700

POLLACK, GEORGE J., PINE GROVE FARMS, BINGHAMTON, N. Y. ARHT
*Pine Grove Farms Kathara 6 87 Aug 1223 55 3804 167
*Pine Grove Farms Konnie 6 242 Sep 870 51 9939 467
Pine Grove Farms Lily 5 365 Jul 136 10 8951 528
Pine Grove Farms Ninalee Jr2 309 Sep 595 37 8522 452
Pine Grove Farms Nira Sr2 185 Aug 715 35 5608 251
Pine Grove Farms Odessa Sr2 345 Sep 460 31 8869 440
Pine Grove Farms Olga Sr2 265 Aug 531 27 6552 315
Pine Grove Hal's Alta Sr2 205 Sep 600 33 5650 254
*Pine Grove Ladora 5 89 Sep 1042 44 3478 143
Pine Grove Lyda Sr4 353 Aug 563 31 10189 496
Pine Grove Margo Sr4 255 Sep 565 35 7369 400
Pine Grove Marial Jr4 365 Sep 22 1 10481 541
Pine Grove Milkmaid Sr4 117 Sep 928 52 4551 207
s. Pine Grove Farms Hal d. Val's Glenda of Pine Grove
Pine Grove Nessie #Sr3 355 Sep 64 3 10248 448
*Silver Forest Estwin 6 56 Jul 1641 74 3056 134
s. Demon's Hornet of Pine Grove d. Vision's Esther of Pine Grove

§POOLE, DONALD L., WHITFORD, PA. ARHT
+Pre Pilgrim's Louise Jr2 130 Sep 704 38 3391 165

PRENTICE, THOMAS W., PLYMOUTH, MASS.
*Forges Nancy Jr4 291 Sep 1146 58 14249 627

§PRICE, WILLIAM H., FREEHOLD, N. J. ARHT
+Beechwood's Juanita 2d Jr3 236 Aug 884 40 8832 451
Green Acres Easter Girl Jr3 365 Jul 154 8 8905 464
Green Acres Snowman's Anna Jr3 365 Jul 372 21 9834 534

$PRICE, WILLIAM H. & EDITH L., FREEHOLD, N. J. ARHT

| | | | | | | | |
|---|---|---|---|---|---|---|---|
| +Green Acres Dinah Girl | 5 | 191 | Jul | 1162 | 48 | 8524 | 387 |
| *+Green Acres Prim | 7 | 251 | Aug | 978 | 47 | 11662 | 568 |

$PROUTY, DALLAS E., BROOKDELL FARM, FORT ANN, N. Y. ARHT

| | | | | | | | |
|---|---|---|---|---|---|---|---|
| *+Brookdell Brightness | Jr4 | 120 | Sep | 1260 | 61 | 5392 | 287 |
| s. Wyebrook Imperial | d. Brookdell Hilite | | | | | | |
| *Brookdell Choice Kay | 5 | 157 | Sep | 1217 | 61 | 7517 | 357 |
| +Brookdell Peerless Helene | Jr2 | 37 | Sep | 928 | 42 | 1110 | 51 |
| s. Fairlawn Actor's Hasson | d. Brookdell Hileen | | | | | | |
| ¶Brookdell Peerless Karen | Jr2 | 104 | Sep | 1015 | 41 | 3617 | 164 |
| s. Fairlawn Actor's Hasson | d. Brookdell Choice Kate | | | | | | |

$PROUTY, PAUL D., BROOKDELL FARM, FORT ANN, N. Y. ARHT

| | | | | | | | |
|---|---|---|---|---|---|---|---|
| *+Brookdell Choice Hilda | Jr3 | 171 | Sep | 925 | 39 | 6240 | 256 |
| +Brookdell Peerless Katrinka | Jr2 | 37 | Sep | 1232 | 56 | 1468 | 67 |
| s. Fairlawn Actor's Hasson | d. Brookdell Kina | | | | | | |

$PURSLEY, RAY W., RIVER VIEW GUERNSEY FARM, SPRINGFIELD, MO. ARHT

| | | | | | | | |
|---|---|---|---|---|---|---|---|
| +Langwater Bonbon | Jr2 | 305 | Aug | 202 | 11 | 4687 | 206 |
| Maple Lane Designer's Girl | Jr2 | 209 | Sep | 687 | 37 | 5965 | 245 |
| River View Ilene | Jr3 | 294 | Sep | 640 | 36 | 8283 | 388 |
| *River View Keeper's Katrina | 7 | 122 | Sep | 1281 | 65 | 5565 | 253 |
| *River View KF Phlox | Jr3 | 184 | Sep | 667 | 44 | 6668 | 306 |
| *River View Plowman's Pearl | 8 | 346 | Sep | 645 | 30 | 10924 | 476 |
| +River View R. Daffodil | Jr2 | 305 | Aug | 246 | 13 | 6346 | 296 |
| River View R. Iodine | Sr2 | 170 | Sep | 871 | 45 | 5617 | 249 |
| *Swadley's Imogene | #8 | 347 | Aug | 674 | 41 | 12613 | 521 |

$PYLES, MINER R., RUBEL FARM, GRANDVIEW, MO. ARHT

| | | | | | | | |
|---|---|---|---|---|---|---|---|
| +Shamrock Donna's Faye | Jr2 | 179 | Sep | 390 | 20 | 3227 | 150 |
| +Shamrock Fairy's Eileen | Jr2 | 149 | Aug | 460 | 23 | 2358 | 135 |

$RANDLE, HOWARD, PINNACLE VIEW FARM, KINGS MOUNTAIN, N. C. ARHT

| | | | | | | | |
|---|---|---|---|---|---|---|---|
| +Clear Springs' Majesty's Bess | Jr2 | 252 | Sep | 549 | 34 | 6124 | 311 |
| *+Sue's May | Jr4 | 94 | Sep | 765 | 38 | 2768 | 129 |
| s. Clear Springs' Sweepstake | d. Sue's Viola | | | | | | |
| *+Sue's Viola Grace | 5 | 198 | Sep | 732 | 39 | 6479 | 287 |

$RANDLE, J. C., PINNACLE VIEW FARM, KINGS MOUNTAIN, N. C. ARHT

| | | | | | | | |
|---|---|---|---|---|---|---|---|
| *+Lucky Boy Gladdis | Jr4 | 173 | Sep | 698 | 31 | 6279 | 271 |
| +Mo-La-Jac Virginian's Agnes | Sr3 | 122 | Sep | 882 | 48 | 7809 | 390 |
| +Pinnacle View Charmer's Daisy | Jr2 | 152 | Sep | 610 | 29 | 3641 | 162 |
| +Pinnacle View Karat Rose | Jr2 | 243 | Sep | 670 | 35 | 6308 | 273 |
| *+Pinnacle View Lucky Diane | Jr3 | 281 | Sep | 846 | 43 | 9635 | 434 |
| +Pinnacle View Lucky E. Ann | Jr2 | 173 | Sep | 607 | 31 | 4757 | 203 |
| *+Pinnacle View Lucky Elsie | Jr3 | 297 | Sep | 358 | 23 | 7823 | 380 |
| Riegeldale Maxim's Portia | Jr2 | 365 | Jun | 164 | 9 | 7364 | 393 |

$RANDLE, WALTER, PINNACLE VIEW FARM, KINGS MOUNTAIN, N. C. ARHT

| | | | | | | | |
|---|---|---|---|---|---|---|---|
| *+Karat's Nell | #Sr4 | 295 | Jul | 206 | 8 | 9366 | 382 |
| +Klondike Count's Glory | Jr2 | 203 | Sep | 579 | 28 | 5246 | 224 |
| +Pinnacle View Lucky Jewel | Jr2 | 97 | Sep | 778 | 38 | 2603 | 112 |
| s. Klondike Lucky Boy | d. Pinnacle View Sweepstake Josie | | | | | | |

$REEB, A. L., ALDAHOME FARM, MERIDIAN, IDAHO. ARHT

| | | | | | | | |
|---|---|---|---|---|---|---|---|
| +Aldahome Carolee | Jr3 | 198 | Sep | 589 | 33 | 5716 | 282 |
| *+Aldahome Faith | 5 | 125 | Sep | 1066 | 51 | 5263 | 259 |
| +Aldahome Honoria | Jr2 | 194 | Sep | 664 | 33 | 6208 | 303 |
| +Aldahome Phyllad's Vida | Sr2 | 152 | Sep | 795 | 30 | 4848 | 184 |
| +Aldahome Venita | Sr3 | 269 | Sep | 435 | 22 | 6928 | 317 |
| +Aldahome Will-lad's Mae | Jr2 | 287 | Sep | 655 | 39 | 8242 | 473 |
| *+Claudesta Sparkles | 5 | 304 | Sep | 174 | 12 | 10004 | 642 |
| *High Line Faith | #7 | 359 | Mar | 497 | 27 | 12800 | 566 |
| +Phyllad's Pansetta | Sr3 | 210 | Sep | 527 | 24 | 6152 | 290 |

$REEB, W. ALLAN, ALDAHOME FARM, MERIDIAN, IDAHO. ARHT

| | | | | | | | |
|---|---|---|---|---|---|---|---|
| +Aldahome Phyllad's Butterfly | Jr2 | 223 | Sep | 687 | 38 | 6694 | 343 |

$REEVES, S. J., QUARRY HILL FARM, DOVER, OHIO. ARHT

| | | | | | | | |
|---|---|---|---|---|---|---|---|
| *+Green Crest Levity Ann | 5 | 208 | Aug | 843 | 36 | 8967 | 389 |
| *+Quarry Hill's Camile | Jr4 | 187 | Aug | 885 | 47 | 7516 | 389 |
| *+Quarry Hill's Diana Rose | 6 | 305 | Jun | 111 | 6 | 9178 | 499 |
| +Quarry Hill's Free Letitia | Jr3 | 208 | Aug | 644 | 29 | 7184 | 357 |
| +Quarry Hill's Peggy | 8 | 139 | Aug | 1268 | 58 | 7073 | 330 |
| *+Quarry Hill's Rosalie | 6 | 118 | Aug | 1128 | 50 | 5399 | 237 |
| s. Willow Brook's Gordon | d. Sunrise Spring Rosalie | | | | | | |
| +Quarry Hill's Sun Letty | Jr2 | 226 | Aug | 594 | 32 | 5428 | 288 |
| +Quarry Hill's Sun Pansy | Jr2 | 275 | Jul | 625 | 30 | 8013 | 334 |
| +Quarry Hill's Sun Rosella | Jr2 | 75 | Aug | 633 | 29 | 1578 | 69 |
| s. Sun-Blest Farms Puck | d. Quarry Hill's Rose | | | | | | |
| *+Sun-Blest Farms Camile | 11 | 190 | Aug | 915 | 47 | 7691 | 359 |

REID, J. B., BAIN RIDGE FARM, FRANCESTOWN, N. H.

| | | | | | | | |
|---|---|---|---|---|---|---|---|
| Bain Ridge Connie | Sr2 | 365 | Aug | 325 | 15 | 12136 | 572 |
| *Bain Ridge Donna | Jr4 | 199 | Sep | 949 | 50 | 8857 | 446 |
| *Bain Ridge Lady Slipper | Jr3 | 195 | Sep | 1221 | 57 | 10016 | 446 |
| *Bain Ridge Primrose | 5 | 365 | Sep | 589 | 27 | 12600 | 539 |
| Bain Ridge Queen Evelyn | Sr2 | 358 | Sep | 938 | 56 | 12191 | 691 |
| Bain Ridge Queen Martha | Sr2 | 365 | Aug | 547 | 35 | 10661 | 612 |

RIKER, D. C., DANGRA FARM, LONG VALLEY, N. J. ARHT

| | | | | | | | |
|---|---|---|---|---|---|---|---|
| Coldspring's Noble's Prudence | Jr2 | 365 | Sep | 515 | 23 | 13363 | 616 |
| +Dangra's King J.'s Dane | Jr2 | 100 | Sep | 756 | 34 | 2694 | 112 |
| Dangra's Leader's Myrna | Jr2 | 317 | Sep | 679 | 45 | 9684 | 556 |
| +Dangra's Radiant Ceres | Jr2 | 280 | Sep | 592 | 35 | 8370 | 420 |
| Dangra's Radiant Ginna | Sr2 | 365 | Sep | 478 | 25 | 11469 | 534 |
| Dangra's Radiant Pirouette | Jr2 | 303 | Sep | 588 | 32 | 7842 | 392 |
| *¶Florham C. Beauty | 6 | 92 | Sep | 1095 | 59 | 3547 | 183 |
| Ideal's Charmer's Fancy | Jr2 | 335 | Sep | 779 | 48 | 10960 | 581 |
| *Normandy Vixen | Sr4 | 133 | Sep | 1459 | 64 | 7252 | 316 |
| Sterling Laura | Jr2 | 256 | Sep | 795 | 40 | 8228 | 394 |
| ¶Two Brooks Ladyship | Jr2 | 305 | Sep | 490 | 25 | 8972 | 429 |

RILEY, EDWARD C., LEESIDE FARM, LUMBERVILLE, PA.

| | | | | | | | |
|---|---|---|---|---|---|---|---|
| +Charlescote Hollyhock | 6 | 259 | Sep | 535 | 26 | 8083 | 377 |
| Leeside Atlantic Contessa | Jr2 | 239 | Sep | 946 | 48 | 8850 | 388 |
| Leeside Atlantic Lora | Sr2 | 365 | Sep | 676 | 31 | 15460 | 622 |
| Leeside Atlantic Narga | Jr2 | 190 | Sep | 923 | 45 | 7079 | 374 |
| Leeside Atlantic Peeress | Jr2 | 207 | Sep | 969 | 49 | 7729 | 368 |
| Leeside Champion Brilliant | Jr3 | 355 | Sep | 556 | 27 | 13319 | 615 |
| *Leeside Champion Elmira | Sr4 | 296 | Sep | 863 | 49 | 15247 | 752 |
| Leeside Champion Favor | Jr2 | 289 | Sep | 878 | 51 | 10781 | 543 |
| Leeside Champion Janice | Sr2 | 365 | Aug | 729 | 40 | 11845 | 598 |
| Leeside Champion Lilli | Jr2 | 365 | Sep | 511 | 31 | 11570 | 589 |
| Leeside Champion Lustre | Jr4 | 251 | Sep | 754 | 39 | 9723 | 466 |
| *Leeside County Princess | 8 | 310 | Sep | 1014 | 49 | 14635 | 636 |
| *Leeside Hopeful Friend | 9 | 193 | Sep | 1563 | 68 | 12058 | 517 |
| *Leeside Southern Apple | Sr4 | 334 | Sep | 623 | 28 | 10948 | 557 |
| Leeside Southern Aster | Jr2 | 113 | Sep | 1224 | 61 | 4968 | 235 |
| Leeside Southern Astrid | Sr3 | 153 | Sep | 1205 | 67 | 7444 | 354 |
| *Leeside Southern Countess | 5 | 228 | Sep | 1206 | 57 | 12049 | 547 |
| Leeside Southern Elma | Jr2 | 236 | Sep | 1026 | 50 | 9348 | 420 |
| Leeside Southern Lorene | Jr2 | 296 | Sep | 707 | 40 | 9579 | 487 |
| Leeside Southern Madaline | Jr2 | 143 | Sep | 1106 | 60 | 5789 | 267 |
| Leeside Southern Valentina | Sr3 | 110 | Sep | 1216 | 46 | 5071 | 213 |
| +Valiant's Josetta | Jr3 | 203 | Sep | 944 | 47 | 6885 | 344 |

ROBERTS, JOHN E., ELM CREST FARM, ALFRED, MAINE. ARHT

| | | | | | | | |
|---|---|---|---|---|---|---|---|
| +Elm Crest Farm's Elizabeth | Jr2 | 244 | May | 585 | 29 | 5840 | 258 |
| +Elm Crest Farm's E. Melody | #Jr2 | 259 | Jul | 87 | 4 | 5760 | 269 |
| +Elm Crest M. Belle | Sr2 | 223 | Aug | 422 | 25 | 4257 | 216 |
| s. Rosewald Master | d. Elm Crest Farm's Artist | | | | | | |
| +Elm Crest M. Kombine | Jr2 | 237 | Aug | 617 | 38 | 5832 | 324 |

ROBERTS, MALCOLM W., ELM CREST FARM, ALFRED, MAINE. ARHT

| | | | | | | | |
|---|---|---|---|---|---|---|---|
| +Basquaerie Ch. Lucky Lass | Jr2 | 238 | Aug | 694 | 31 | 6901 | 290 |
| *¶Elm Crest Farm's Faithful | Jr3 | 100 | Aug | 1364 | 63 | 4693 | 194 |
| +Walnut Crest Eugene's Eclipse | Jr3 | 179 | Jul | 694 | 31 | 5349 | 235 |
| ¶Walnut Crest Jarl Cymbal | Jr2 | 120 | Aug | 993 | 47 | 4710 | 206 |
| ¶Walnut Crest Jarl Domain | Jr2 | 187 | Aug | 907 | 39 | 6907 | 269 |
| ¶Walnut Crest Jarl Poem | Jr3 | 182 | Aug | 1149 | 53 | 7682 | 344 |
| *¶Walnut Crest Jarl Tassel | Jr3 | 149 | Jul | 1327 | 56 | 7086 | 306 |
| ¶Walnut Crest Major Mirror | Sr2 | 305 | Apr | 145 | 7 | 6936 | 332 |
| *¶Walnut Crest Prophet Mystery | 5 | 172 | Aug | 1336 | 63 | 8815 | 412 |

ROCKINGHAM FARM, SALEM, N. H. ARHT

| | | | | | | | |
|---|---|---|---|---|---|---|---|
| Doral Farm Princess Donea | Jr2 | 82 | Sep | 1021 | 44 | 2840 | 123 |
| s. Fairlawn Actor's Majesty | d. Pharos King's Donett | | | | | | |
| *¶Klondike Predictmost Clara | 6 | 305 | Sep | 237 | 13 | 10495 | 522 |
| *Rockingham Content | 5 | 176 | Sep | 1080 | 61 | 8091 | 404 |
| *Rockingham Faithful Lady | Jr3 | 150 | Sep | 827 | 40 | 5469 | 256 |
| ¶Rockingham Frivolity | Jr2 | 245 | Sep | 563 | 27 | 7338 | 357 |
| Rockingham Levity | Jr3 | 147 | Sep | 848 | 43 | 4679 | 240 |
| Rockingham Meadow Glenn | Sr3 | 300 | Sep | 784 | 36 | 11229 | 571 |
| Rockingham Meadow Princess | Sr2 | 73 | Sep | 1151 | 55 | 2772 | 128 |
| s. Rockingham Meadow Star | d. Rockingham Holliglenn | | | | | | |
| Rockingham Peer Melissa | Sr2 | 95 | Sep | 1010 | 52 | 3341 | 151 |
| s. Rockingham Peerlight | d. Rockingham Relissa | | | | | | |
| Rockingham Pre-Belle | Jr2 | 365 | Aug | 705 | 42 | 12278 | 679 |
| *¶Rockingham Pre-Holly | Jr4 | 305 | Sep | 89 | 4 | 9710 | 453 |
| Rockingham Redella | Jr2 | 188 | Sep | 936 | 47 | 6834 | 326 |
| *Rockingham Refine | 6 | 334 | Sep | 616 | 31 | 13380 | 656 |
| Rockingham Relena | Jr2 | 98 | Sep | 1015 | 52 | 3280 | 156 |
| s. Rockingham Reliance | d. Flying Horse Master's Elena | | | | | | |
| *Rockingham Relissa | Sr4 | 136 | Sep | 1184 | 68 | 5692 | 265 |
| *Rockingham Reverie | Sr4 | 216 | Sep | 669 | 34 | 7215 | 361 |
| Rockingham Rosabelle | Sr2 | 31 | Aug | 1077 | 40 | | |
| s. Rockingham Revel | d. Rockingham Recon | | | | | | |
| *Rockingham Ultra May Della | 9 | 251 | Aug | 789 | 43 | 9211 | 458 |
| *¶Tarbell Gallant Ellin | Jr3 | 300 | Sep | 330 | 18 | 9673 | 521 |
| Woodacres Honor Cherie | Jr2 | 351 | Sep | 740 | 38 | 10533 | 542 |

$ROSEN, JOHN, TWIN SILOS FARM, GARDENVILLE, PA. ARHT

| | | | | | | | |
|---|---|---|---|---|---|---|---|
| Benton's Excellence Marietta | Jr2 | 332 | Sep | 468 | 29 | 7492 | 372 |
| Green Hill's Floe | Sr2 | 338 | Sep | 329 | 18 | 8416 | 427 |
| *+Hero's Peerless Patience | 6 | 194 | Sep | 760 | 33 | 6361 | 245 |
| Wilgorlan Farms Ivy | Sr2 | 281 | Sep | 638 | 34 | 8077 | 448 |
| Wilgorlan Farms Jewel | Sr2 | 342 | Sep | 378 | 23 | 7302 | 426 |
| +Wilgorlan Farms Pandora | Jr2 | 118 | Sep | 859 | 39 | 3674 | 173 |

$RUSSELL, CARL, CARL-ANNA FARM, KEENESBURG, COLO. ARHT

| | | | | | | | |
|---|---|---|---|---|---|---|---|
| *+Carl-Anna Farms Bruenhilda | 5 | 215 | Sep | 622 | 27 | 6296 | 289 |
| +Carl-Anna Farm Select Dona | Jr2 | 296 | Sep | 646 | 29 | 7139 | 323 |
| +Carl-Anna Farm Select Eugenie | Jr2 | 187 | May | 824 | 42 | 5787 | 285 |
| *+Daffodil's Actor's Freda | 7 | 305 | Jul | 122 | 6 | 5007 | 201 |
| *+Hopkins' Victory's Cheryl | Sr3 | 305 | Sep | 300 | 14 | 7266 | 307 |
| *+Hopkins' Victory's Daisy | 5 | 305 | Jul | 216 | 11 | 8619 | 433 |
| *+Hopkins' Victory's Elaine | Jr4 | 305 | Aug | 91 | 4 | 9271 | 489 |
| *+Hopkins' Victory's Hallie | Jr4 | 305 | Aug | 108 | 6 | 5072 | 277 |
| *+Kitchener Fashion's Faith | Sr4 | 305 | Jun | 184 | 9 | 6378 | 320 |
| *+Kitchener Fearless Eleanor | 7 | 179 | Sep | 1028 | 46 | 7498 | 347 |
| s. McDonald Farms Fearless | d. Kitchener Eliza | | | | | | |
| *+Lone Acres Gretchen | 6 | 252 | Sep | 772 | 34 | 9834 | 455 |
| *+Meadowlark Master's Ramona | 5 | 216 | Sep | 538 | 19 | 6721 | 284 |
| *+Meadow Lodge Ketty | 5 | 201 | Sep | 500 | 22 | 5589 | 252 |
| *+Prediction's Lady Ruth | 5 | 252 | Sep | 439 | 20 | 8244 | 432 |

$RYMPH, ERNEST A., PLEASANT KNOB, GREENWICH, N. Y. ARHT

| | | | | | | | |
|---|---|---|---|---|---|---|---|
| *+Amy of Pleasant Knob | 7 | 196 | Aug | 786 | 31 | 6705 | 287 |
| +Eleanor of Pleasant Knob | Jr3 | 210 | Aug | 941 | 43 | 7226 | 350 |
| +Ella of Pleasant Knob | Sr2 | 305 | Aug | 301 | 16 | 8065 | 415 |
| Eunice of Pleasant Knob | Jr3 | 213 | Aug | 578 | 31 | 5223 | 263 |
| *+Patience of Pleasant Knob | Sr4 | 117 | Aug | 1052 | 48 | 4956 | 208 |
| +Pleasant Knob Marine | Sr2 | 117 | Aug | 436 | 19 | 3125 | 116 |
| s. McDonald Farms Denley | d. Marie Lu of Anytime | | | | | | |
| +Pleasant Knob Martha Ann | Jr4 | 174 | Aug | 753 | 38 | 6147 | 280 |
| +Pleasant Knob Snowball | Jr2 | 175 | Aug | 541 | 28 | 3733 | 182 |

SABINE, STEPHEN W., WESTFIELD FARM, GROTON, MASS.

| | | | | | | | |
|---|---|---|---|---|---|---|---|
| Westfield S. Alveda | Sr2 | 318 | Aug | 817 | 44 | 9732 | 479 |
| *Westfield Sampson's Agate | Sr3 | 222 | Aug | 960 | 46 | 8387 | 402 |
| Westfield Sampson's Alberta | Jr3 | 212 | Aug | 930 | 49 | 7493 | 374 |
| Westfield Sampson's Amazon | 5 | 182 | Aug | 975 | 48 | 7493 | 360 |
| Westfield Sampson's Dayflower | Jr4 | 312 | Aug | 744 | 40 | 9635 | 487 |
| Westfield Sampson's Dazzle | Sr3 | 45 | Aug | 1223 | 58 | 1748 | 80 |
| s. Groton House Caesar's Sampson | d. Westfield S. Dawnabelle | | | | | | |
| Westfield S. Dorn | Jr4 | 365 | Aug | 519 | 27 | 10614 | 501 |

SECO COMPANY, INCORPORATED, SECO FARMS, ARCADIA, MO.

| | | | | | | | |
|---|---|---|---|---|---|---|---|
| Gayhead's Finch | Sr3 | 66 | Sep | 1631 | 74 | 3695 | 159 |
| s. Fairlawn Actor's Forward | d. Gayhead's In-finity | | | | | | |
| *¶Gayhead's In-constancy | 6 | 250 | Sep | 849 | 44 | 8704 | 440 |
| Pauline Folloy | 9 | 365 | Aug | 771 | 40 | 11063 | 550 |
| *Playhaven Y. Content | 6 | 365 | Sep | 307 | 15 | 13204 | 625 |
| Seco Forward's Linda | Jr2 | 146 | Sep | 976 | 52 | 5369 | 256 |
| Seco Forward's Pansy | Jr2 | 201 | Sep | 901 | 46 | 7362 | 352 |
| Seco G. I. Unice | Jr2 | 164 | Sep | 889 | 39 | 5417 | 222 |
| ¶Seco H. I. Annette | Jr2 | 232 | Sep | 863 | 40 | 8201 | 342 |
| *Seco Im-Bue | 5 | 205 | Sep | 868 | 42 | 7859 | 378 |
| **Seco Im-Faithful | Sr4 | 141 | Sep | 1268 | 60 | 6677 | 286 |
| Seco Imperial Gift | Jr2 | 219 | Sep | 826 | 42 | 7430 | 361 |
| ¶Seco Imperial Gretchen | Sr2 | 278 | Sep | 900 | 40 | 10175 | 420 |
| Seco Imperial Sylvia | Sr2 | 59 | Aug | 1423 | 62 | 2573 | 112 |
| s. Gayhead's Imperial | d. Seco L. H. Star | | | | | | |
| Seco Imperial Thelma | Jr2 | 183 | Sep | 940 | 44 | 6391 | 278 |
| Seco Im-Print Carol | Sr2 | 67 | Sep | 772 | 41 | 1858 | 96 |
| s. Seco In-Joyable | d. Seco In-Joyable | | | | | | |
| **Seco In-Nocent | 5 | 138 | Sep | 1316 | 66 | 6792 | 317 |
| *Seco In-Signia | 5 | 181 | Sep | 1056 | 56 | 8220 | 401 |
| **Seco Monita | Sr3 | 135 | Sep | 1243 | 65 | 6329 | 288 |
| **Wethersfield Imogene | 5 | 254 | Sep | 787 | 39 | 9678 | 505 |

SELLERS, L. H., SAINT PETERSBURG, FLA. ARHT

| | | | | | | | |
|---|---|---|---|---|---|---|---|
| Appin's Sunshine Faith | 6 | 357 | Aug | 897 | 44 | 13766 | 643 |
| +Bethway Farms Iris | Sr2 | 226 | Aug | 331 | 17 | 4379 | 191 |
| Bruey's Farm Fancy | Sr2 | 344 | Aug | 700 | 37 | 9218 | 421 |
| +Darlington Farms Queen | Jr2 | 118 | Aug | 709 | 29 | 2819 | 104 |
| +Gunsight Laura | *Sr2 | 247 | Aug | 55 | 2 | 3873 | 158 |
| +Gunsight Lydia | *Jr2 | 289 | Jul | 155 | 8 | 4157 | 194 |
| +Gunstock Hill Farm Gail | Jr2 | 246 | Aug | 682 | 37 | 5825 | 281 |
| +Hidden Acres Banner's Honey | Jr4 | 305 | Jul | 444 | 24 | 6272 | 329 |
| Hidden Acres Ladder's Freda | Jr2 | 238 | Aug | 428 | 26 | 4472 | 195 |
| +Holly Farm Christabel | Jr2 | 240 | Aug | 468 | 24 | 4820 | 225 |
| +Juliana of Chappaqua | Jr2 | 305 | Jul | 248 | 12 | 5151 | 259 |
| +Lena of Green Top Farm | Sr2 | 286 | Aug | 441 | 24 | 4939 | 247 |
| Lone Oak's Lena | Jr2 | 305 | Aug | 769 | 34 | 8931 | 387 |
| +Matchless Fern of High Fields | Sr2 | 274 | Jul | 533 | 28 | 5300 | 264 |
| +Matchless Jill of High Fields | *Sr2 | 278 | Aug | 94 | 4 | 5085 | 254 |
| *McDonald Farms Lucky Nita | *Jr3 | 228 | Aug | 61 | 3 | 6943 | 338 |
| +Merit Monita | *Sr2 | 288 | Jul | 347 | 20 | 5605 | 279 |
| +*Privateer's Actor's Lula | Sr3 | 188 | Jul | 877 | 37 | 5745 | 270 |
| +Rolling Acres Victory | Jr2 | 305 | Jul | 192 | 11 | 4860 | 222 |
| +Rolling Acres Violetta | *Jr2 | 287 | Jul | 321 | 17 | 5809 | 274 |
| *Sellers Farm Illustrious Evele | Jr4 | 93 | Aug | 931 | 43 | 3036 | 135 |
| +Sellers Farm K. Beauty | *Jr2 | 289 | Aug | 12 | | 4649 | 238 |
| *+Sellers Farm K. Beth | Sr2 | 37 | Aug | 811 | 28 | 966 | 34 |
| s. McDonald Farms Florida King | d. Dinsmore Maxmost Susie | | | | | | |
| +Sellers Farm K. Bonnie | Jr2 | 305 | Aug | 653 | 32 | 8076 | 349 |
| *Sellers Farm Rosette | Sr4 | 244 | Aug | 734 | 33 | 8275 | 346 |
| +Taxpayer's Florida Ann | 9 | 274 | Aug | 437 | 22 | 5708 | 270 |
| *+Taxpayer's Florida Rose | 7 | 229 | Aug | 447 | 24 | 5064 | 216 |
| +Three H Golden Bountiful | Jr2 | 281 | Aug | 625 | 33 | 7008 | 310 |
| +Windfield's Petite | Jr2 | 228 | Aug | 485 | 28 | 4362 | 222 |

SHAW, F. N. & T. M., PEBBLE HILL FARM, DOYLESTOWN, PA. ARHT

| | | | | | | | |
|---|---|---|---|---|---|---|---|
| Pebble Hill Cavalier's Murena | *Sr2 | 346 | Dec | 810 | 47 | 10361 | 539 |

SHERIDAN, CLARENCE E., "LUXERIN," FOND du LAC, WIS.

| | | | | | | | |
|---|---|---|---|---|---|---|---|
| Forward's Dena of Vanity | Sr2 | 326 | Sep | 786 | 31 | 10010 | 391 |
| Luxerin Gay Lois | Sr3 | 365 | Aug | 342 | 19 | 10047 | 516 |
| +Luxerin Gay Mary | Jr2 | 180 | Sep | 721 | 40 | 5334 | 265 |
| *Luxerin Gay Opal | Jr4 | 365 | Jun | 444 | 24 | 10699 | 519 |
| Luxerin Matchless Prim | Jr2 | 83 | Sep | 911 | 49 | 2761 | 133 |
| Luxerin Valor's Faithful | Sr2 | 315 | Aug | 822 | 38 | 9489 | 385 |

SHORE, M. F., GRASSY GROVE GUERNSEY FARM, HAMPTONVILLE, N. C. ARHT

| | | | | | | | |
|---|---|---|---|---|---|---|---|
| *G. G. Corporal's Fern | Sr2 | 298 | Jul | 473 | 29 | 6120 | 423 |
| G. G. Edwin's Ruby | Jr2 | 207 | Aug | 686 | 44 | 5789 | 308 |
| G. G. NoMax Fore Elaine | Jr2 | 365 | Jul | 102 | 6 | 8592 | 418 |
| G. G. NoMax Fore Enid | Jr3 | 58 | Aug | 1104 | 48 | 1818 | 83 |
| s. Quail Roost NoMax Foreman | d. Grassy Grove Majesty's Edna | | | | | | |
| G. G. NoMax Fore Flossie | Jr2 | 39 | Aug | 822 | 41 | 1041 | 52 |
| s. Quail Roost NoMax Foreman | d. Grassy Grove Majes.y's Floy | | | | | | |
| G. G. NoMax Fore Fluff | Jr2 | 364 | Aug | 671 | 34 | 10944 | 540 |
| G. G. NoMax Fore Molly | Jr3 | 38 | Aug | 1118 | 49 | 1292 | 56 |
| s. Quail Roost NoMax Foreman | d. Grassy Grove King's Marie | | | | | | |
| G. G. NoMax Fore Reba | Sr2 | 31 | Aug | 979 | 49 | | |
| s. Quail Roost NoMax Foreman | d. Grassy Grove Majesty's Rose | | | | | | |
| Grassy Grove Majesty's Fern | Sr2 | 310 | Aug | 704 | 37 | 9579 | 498 |
| *Grassy Grove Majesty's Irma | Sr4 | 325 | Aug | 578 | 30 | 10112 | 530 |

§SISTERS OF THE PRECIOUS BLOOD, KNEIPP SPRINGS, ROME CITY, IND. ARHT

| | | | | | | | |
|---|---|---|---|---|---|---|---|
| *+Kathmar's Levity Chlorina | Sr4 | 153 | Aug | 1163 | 52 | 6933 | 312 |
| +Kneipp Spring C. Edna | Jr2 | 224 | Aug | 714 | 36 | 5853 | 304 |
| *Kneipp Spring C. Etta | Jr3 | 192 | Aug | 734 | 40 | 6594 | 309 |
| +Kneipp Spring C. Joy | Jr2 | 305 | Jul | 24 | 1 | 6763 | 363 |
| +Kneipp Spring Navarre's Cosy | Jr2 | 57 | Aug | 1019 | 44 | 1749 | 74 |
| s. McDonald Farms B. B. Navarre | d. Kathmar's Levity Chlorina | | | | | | |
| +Kneipp Spring Navarre's Dolly | Jr2 | 177 | Aug | 687 | 37 | 4920 | 237 |
| *+Kneipp Spring Patty | Sr3 | 106 | Jul | 1088 | 45 | 4444 | 190 |

§SMITH, CLIFFORD B., GARDEN RIDGE FARM, BANGOR, MAINE.

| | | | | | | | |
|---|---|---|---|---|---|---|---|
| +Bliss of Garden Ridge | 7 | 244 | Sep | 745 | 39 | 8648 | 400 |
| +Winkle of Garden Ridge | Sr4 | 305 | Sep | 237 | 12 | 9134 | 447 |

§SMITH, I. M., SMITH'S DAIRY, KINARDS, S. C.

| | | | | | | | |
|---|---|---|---|---|---|---|---|
| Flossy's Scarlette's Ethel | 10 | 219 | Aug | 767 | 33 | 7747 | 341 |
| *+IMS April Iris | 5 | 229 | Aug | 702 | 34 | 7239 | 359 |
| +IMS Carol's Emily | Sr2 | 219 | Aug | 691 | 33 | 6691 | 366 |
| +IMS Choice Jewel | Jr2 | 147 | Aug | 1010 | 50 | 5371 | 250 |
| +IMS Country Fan | 5 | 227 | Aug | 972 | 45 | 9069 | 425 |
| +IMS Hazelwood Buttercup | 7 | 237 | Aug | 663 | 32 | 8650 | 361 |
| *+IMS Lady Astor | 6 | 146 | Aug | 1397 | 58 | 7879 | 329 |
| +IMS Lady La Noce | Sr2 | 289 | Aug | 493 | 24 | 8077 | 391 |
| +IMS Lady Lou | 5 | 248 | Aug | 378 | 19 | 6682 | 345 |
| +IMS La Noce's Lady | Sr2 | 297 | Aug | 710 | 35 | 8283 | 431 |
| IMS Mary Lou | 5 | 345 | Aug | 696 | 30 | 10908 | 548 |
| +IMS Mary Louise | Sr4 | 283 | Aug | 515 | 26 | 7961 | 422 |
| +IMS Patricia Ann | Sr4 | 305 | Jun | 239 | 13 | 8317 | 410 |
| +IMS Pet Kitty | 5 | 194 | Aug | 665 | 37 | 5362 | 321 |

§SMITH, PHILIP W., EVERGREEN FARM, NEW HOPE, PA. ARHT

| | | | | | | | |
|---|---|---|---|---|---|---|---|
| +Evergreen Alila | Jr2 | 305 | Aug | 175 | 8 | 5313 | 258 |
| +Evergreen Allubree | Jr2 | 61 | Sep | 1030 | 46 | 1957 | 97 |
| s. Gardenville King's Alexander | d. Evergreen Fellitu | | | | | | |
| *+Evergreen Rulea Bell | 6 | 19 | Sep | 876 | 34 | | |
| s. Evergreen Rudy | d. Evergreen Co-Rylea | | | | | | |

§SMITH, PHILIP W. & ORIN A., EVERGREEN FARMS, NEW HOPE, PA. ARHT

| | | | | | | | |
|---|---|---|---|---|---|---|---|
| *+Evergreen Alaliella | Jr2 | 71 | Sep | 948 | 36 | 2366 | 96 |
| s. Rosewald Rosebud's Alert | d. Evergreen Feliella | | | | | | |
| *+Evergreen Alarella | Sr3 | 24 | Sep | 1065 | 51 | | |
| s. Gardenville King's Alexander | d. Evergreen Feliella | | | | | | |
| +Evergreen Alezemass | Jr2 | 305 | Aug | 271 | 15 | 7777 | 443 |
| *+Evergreen Allith | Sr2 | 25 | Sep | 972 | 44 | | |
| s. Gardenville King's Alexander | d. Evergreen Felith | | | | | | |
| *Evergreen Allitu | Jr3 | 320 | Sep | 993 | 57 | 13605 | 684 |
| +Evergreen Alogrady | Jr2 | 105 | Sep | 1112 | 53 | 4144 | 205 |
| +Evergreen Aussie | Jr2 | 10 | Sep | 232 | 11 | | |
| s. Rosewald Rosebud's Alert | d. Evergreen Russie | | | | | | |
| +Evergreen Corudila | Jr2 | 13 | Sep | 449 | 18 | | |
| s. Evergreen Commodor | d. Evergreen Rudila | | | | | | |
| +Evergreen Hanzy | Jr2 | 30 | Sep | 985 | 38 | | |
| s. Evergreen Rudy's Lord Hope | d. Evergreen Zansy | | | | | | |
| +Evergreen Holett | Jr2 | 13 | Sep | 352 | 15 | | |
| s. Evergreen Rudy's Lord Hope | d. Evergreen Furor's Lettie | | | | | | |
| Evergreen Howistarony | Jr2 | 265 | Sep | 764 | 45 | 7530 | 384 |
| +Evergreen Rubettatu | Jr2 | 127 | Sep | 757 | 36 | 3628 | 167 |
| s. Evergreen Rudy | d. Evergreen Co-Robetta | | | | | | |

§SOOY, WALTER E., HICKORY SHORES FARM, DELTON, MICH.

| | | | | | | | |
|---|---|---|---|---|---|---|---|
| *+Anita of Hickory Shores | 5 | 153 | Aug | 1158 | 62 | 7395 | 364 |
| Coral of Hickory Shores | Sr2 | 346 | Sep | 584 | 33 | 8633 | 405 |
| *Hickory Shores Levity | Sr4 | 269 | Sep | 749 | 38 | 10710 | 503 |
| *+Hickory Shores Lilac | 5 | 179 | Sep | 770 | 36 | 6450 | 321 |
| *+Ida of Hickory Shores | Sr3 | 268 | Sep | 481 | 22 | 7162 | 346 |
| *Jaebardale Princess Lida | Sr4 | 296 | Sep | 798 | 36 | 10695 | 480 |
| +Noel of Hickory Shores | Sr3 | 283 | Sep | 541 | 26 | 8489 | 433 |
| Ruby of Hickory Shores | Sr2 | 365 | Sep | 20 | 1 | 8047 | 435 |

SORDONI, ANDREW J., STERLING FARMS, HARVEY'S LAKE, PA. ARHT

| | | | | | | | |
|---|---|---|---|---|---|---|---|
| *Sterling Angeline | Jr2 | 130 | Sep | 1320 | 62 | 6421 | 287 |
| **Sterling Bossie | 7 | 78 | Sep | 1914 | 79 | 4986 | 198 |
| **Sterling Butterfat | 7 | 136 | Sep | 1648 | 74 | 8499 | 373 |
| *Sterling Carrie | Jr2 | 230 | Sep | 1003 | 46 | 8842 | 415 |
| *+Sterling Dawn | Sr3 | 111 | Sep | 1141 | 49 | 4936 | 213 |
| *Sterling Dixie | 5 | 95 | Sep | 1527 | 69 | 5164 | 238 |
| *Sterling Dixie Lee | Jr2 | 63 | Sep | 1209 | 59 | 2486 | 123 |
| s. Hominy Hill Benefactor | d. Sterling Dixie | | | | | | |
| +Sterling Floraine | Sr2 | 103 | Sep | 1106 | 53 | 3749 | 179 |
| **Sterling Golden Princess | 5 | 174 | Sep | 1638 | 70 | 10449 | 470 |
| +Sterling Libby | Jr2 | 67 | Sep | 911 | 42 | 2134 | 97 |
| s. Hominy Hill Benefactor | d. Sterling Maid | | | | | | |
| *Sterling Lois | Jr2 | 265 | Sep | 904 | 48 | 9247 | 476 |
| Sterling Lute | Jr2 | 365 | Aug | 541 | 24 | 13581 | 630 |
| **Sterling Maid | 7 | 31 | Sep | 1949 | 79 | 7359 | 326 |
| +Sterling Meg | Sr2 | 77 | Sep | 1027 | 40 | 2755 | 121 |
| **Sterling Mirth | Jr4 | 191 | Sep | 1186 | 62 | 8852 | 444 |
| +Sterling's Bunny | Jr2 | 101 | Sep | 1054 | 47 | 3707 | 179 |
| +Sterling's Fancy | Sr2 | 105 | Sep | 931 | 49 | 3570 | 172 |
| *Sterling's Happy | Jr2 | 45 | Sep | 1070 | 49 | 1549 | 71 |
| s. Hominy Hill Benefactor | d. Sterling's Ginger | | | | | | |
| *Sterling's Sonia | Jr2 | 62 | Sep | 1400 | 54 | 3000 | 124 |
| s. Count Sterling | d. Sterling Golden Princess | | | | | | |
| +Sterling Trudy | Jr2 | 92 | Sep | 795 | 37 | 2576 | 114 |

§SPENCER, FRANK E., SPENCER FARM, CHARDON, OHIO. ARHT

| | | | | | | | |
|---|---|---|---|---|---|---|---|
| Sinner's Sandra Belle | Jr2 | 298 | Aug | 460 | 24 | 6230 | 268 |
| *Spencer Farm Noble Paula G. | 6 | 144 | Aug | 847 | 41 | 5031 | 226 |
| +Spencer Farm Susette M. | Jr2 | 165 | Aug | 622 | 31 | 3860 | 176 |
| s. Franchester Free Masterpiece | d. Spencer Farm Susie J. | | | | | | |

§SPENCER, ROY E., SPENCER FARM, CHARDON, OHIO. ARHT

| | | | | | | | |
|---|---|---|---|---|---|---|---|
| *+Spencer Farm Fawn Face M. | Jr4 | 233 | Aug | 597 | 32 | 6240 | 300 |
| *+Spencer Farm Noble Dinah | 5 | 305 | Jul | 278 | 13 | 9191 | 437 |
| *Spencer Farm Noble Rosy | Sr4 | 303 | Aug | 385 | 18 | 6371 | 313 |
| +Spencer Farm Olaf's Debby | Jr2 | 59 | Aug | 621 | 27 | 1329 | 59 |
| s. Spencer Farm Master Olaf | d. Spencer Farm Supreme Dinah | | | | | | |
| *+Spencer Farm Royal Susie | 11 | 84 | Aug | 938 | 39 | 2948 | 119 |
| s. Foremost Royal Progenitor | d. Spencer Farm Surprise | | | | | | |
| *+Spencer Farm Supreme Dinah | Jr3 | 305 | Aug | 127 | 6 | 8402 | 428 |
| +Spencer Farm Supreme Zara | Jr2 | 274 | Jul | 374 | 20 | 4625 | 254 |

SPIES, ROGER, ROGINE ACRES, DOVER, OHIO. ARHT

| | | | | | | | |
|---|---|---|---|---|---|---|---|
| *+Chan's Free Daphne | 6 | 90 | Sep | 1242 | 61 | 4038 | 211 |
| **Jupiter's Free Mayflower | 6 | 305 | Sep | 41 | 2 | 9641 | 468 |
| *May's Free Rosebud | 6 | 183 | Sep | 1280 | 63 | 9370 | 420 |
| *Riverside Free Daisy | Jr4 | 118 | Sep | 1237 | 53 | 5884 | 231 |
| *Riverside Free May | 5 | 149 | Sep | 1249 | 53 | 6969 | 303 |
| *Royal Free Rose Bloom | Sr4 | 225 | Sep | 642 | 36 | 7263 | 380 |
| *Royal Free Rosebud | 6 | 277 | Sep | 814 | 40 | 10458 | 500 |
| *Royal Rosebud Free Daughter | Sr3 | 256 | Sep | 580 | 29 | 7734 | 381 |

§STEBBINS, FRANK J., GREENHAVEN FARM, GREENVILLE, OHIO. ARHT

| | | | | | | | |
|---|---|---|---|---|---|---|---|
| *+Greenhaven Farms Bess | Jr3 | 304 | Aug | 517 | 23 | 7356 | 332 |
| +Greenhaven Patty Lou | Jr2 | 149 | Aug | 812 | 41 | 4541 | 214 |
| *+Sadie of Patty Lou's Katrina | 6 | 260 | Aug | 577 | 30 | 7188 | 355 |

§STEBBINS, FRANK J. & SONS, GREENHAVEN FARM, GREENVILLE, OHIO. ARHT

| | | | | | | | |
|---|---|---|---|---|---|---|---|
| +Greenhaven Blossom | Jr2 | 40 | Aug | 1091 | 53 | 1362 | 64 |
| s. Curtiss Candy Levity Parbs | d. Martha's Cherry Blossom | | | | | | |
| +Greenhaven Farm's Pixie | Jr2 | 278 | Aug | 719 | 35 | 7094 | 332 |
| *+Ohionola Farms Butter Queen | 6 | 143 | Aug | 1363 | 64 | 7136 | 288 |
| +Ohionola Farms C. Delight | *Jr2 | 293 | May | 363 | 18 | 5717 | 298 |
| +Ohionola Farms Levity Belle | Jr2 | 161 | Aug | 653 | 32 | 3984 | 193 |
| +Ohionola Farms Levity Queen | Jr2 | 148 | Aug | 751 | 41 | 3815 | 174 |
| *+Ohionola Farms Lulu Belle | 5 | 232 | Aug | 1075 | 51 | 8274 | 402 |

§STEBBINS, H. LEE, GREENHAVEN FARM, GREENVILLE, OHIO. ARHT

| | | | | | | | |
|---|---|---|---|---|---|---|---|
| +Greenhaven Farms Daisy | Jr2 | 249 | Aug | 836 | 39 | 6863 | 305 |

§STEBBINS, NORMAN N., GREENHAVEN FARM, GREENVILLE, OHIO. ARHT

| | | | | | | | |
|---|---|---|---|---|---|---|---|
| Greenhaven's Clara | Jr2 | 361 | Aug | 557 | 28 | 8253 | 400 |

§STEELE, HAROLD A., IDAGEM GUERNSEY FARM, GOODING, IDAHO. ARHT

| | | | | | | | |
|---|---|---|---|---|---|---|---|
| +Idagem Commander's Jezebell | Jr2 | 68 | Sep | 719 | 35 | 1697 | 85 |
| s. Chedco Lute's Commander | d. Idagem Regent's Jalene' | | | | | | |
| +Idagem Regent's Dorene | Sr2 | 247 | Sep | 769 | 38 | 7703 | 362 |
| *+Idagem Regent's Jalene | Jr3 | 305 | Jul | 716 | 34 | 8967 | 422 |
| *Idagem Regent's Maroon | Jr3 | 365 | Sep | 249 | 15 | 8927 | 445 |

§STEELE, JAMES A., IDAGEM GUERNSEY FARM, GOODING, IDAHO. ARHT

| | | | | | | | |
|---|---|---|---|---|---|---|---|
| *+Claudesta Eveline | 6 | 289 | Sep | 458 | 22 | 8986 | 388 |
| +Delores of Wood River | Jr2 | 99 | Sep | 892 | 41 | 3107 | 130 |
| s. Prestdale Monarch's Veteran | d. Addie G. of Iadell | | | | | | |

§STEELE, JANICE A., IDAGEM GUERNSEY FARM, GOODING, IDAHO. ARHT

| | | | | | | | |
|---|---|---|---|---|---|---|---|
| +Idagem Commander's Judy | Jr2 | 305 | Jul | 93 | 5 | 7481 | 388 |
| +Snow Summit Nell | Jr2 | 116 | Sep | 1114 | 41 | 4494 | 181 |

§STEELE, KENNETH A., IDAGEM GUERNSEY FARM, GOODING, IDAHO. ARHT

| | | | | | | | |
|---|---|---|---|---|---|---|---|
| +Idagem Commander's Jeneva | Jr2 | 242 | Sep | 701 | 39 | 6815 | 360 |
| *+Idagem Regent's Jinx | Jr4 | 159 | Sep | 746 | 39 | 5240 | 260 |

§STEELE, NANCY A., IDAGEM GUERNSEY FARM, GOODING, IDAHO. ARHT

| | | | | | | | |
|---|---|---|---|---|---|---|---|
| *+Idagem Regent's Petite | Jr4 | 184 | Sep | 594 | 34 | 5067 | 249 |

§STEVENS BROTHERS, EDGEWOOD FARM, NORTH ANDOVER, MASS.

| | | | | | | | |
|---|---|---|---|---|---|---|---|
| *Edgewood Belfast's Beatrice | Sr4 | 213 | Jul | 922 | 49 | 8089 | 424 |
| *Edgewood Farms Heloise | 6 | 258 | Sep | 850 | 47 | 10718 | 518 |
| +Edgewood Farm's Sunbeam | Sr3 | 118 | Sep | 969 | 46 | 4436 | 208 |
| s. Wolfpen Assam | d. Edgewood Forecast's Clara | | | | | | |
| +Edgewood Ideal's Maybloom | 5 | 195 | Sep | 835 | 40 | 7009 | 317 |
| +Edgewood King's Blossom | Sr3 | 159 | Sep | 835 | 40 | 5744 | 250 |
| Edgewood King's Clethra | Jr3 | 96 | Sep | 1157 | 55 | 2722 | 135 |
| s. Flying Horse Colonel's King | d. Edgewood Peer's Eldrid | | | | | | |
| +Edgewood King's Dream | Jr3 | 96 | Sep | 955 | 49 | 3354 | 161 |
| s. Flying Horse Colonel's King | d. Edgewood Peer's Dimple | | | | | | |
| +Edgewood King's Lennet | Sr3 | 197 | Sep | 744 | 42 | 6315 | 313 |
| Edgewood King's Marilyn | Jr3 | 351 | Sep | 542 | 26 | 10911 | 490 |
| +Edgewood King's Mirth | Sr3 | 79 | Aug | 1156 | 53 | 3016 | 134 |
| s. Flying Horse Colonel's King | d. Edgewood Belfast's Janell | | | | | | |

+Edgewood King's Radiance Sr4 43 Sep 1351 61 1914 86
s. Flying Horse Colonel's King d. Edgewood Peer's Gail
Edgewood King's Rellois Jr3 336 Aug 702 33 11893 546
+Edgewood King's Wave Jr3 109 Sep 1084 50 4346 186
s. Flying Horse Colonel's King d. Edgewood Peer's Waterwitch
Edgewood Parson's Polly Jr3 270 Sep 761 34 10811 450
Edgewood Parson's Pride Sr2 351 Sep 613 36 11764 656
Edgewood Parson's Rose Jr3 342 Sep 952 45 13504 655
Edgewood Peer's Belline Sr4 324 Sep 967 44 15089 651
Edgewood Peer's Kathy Sr3 69 Sep 1306 55 2962 125
s. Rockingham Royal Peer d. Edgewood Belfast's Salome
¶Edgewood Peer's Marygold Sr3 221 Sep 887 39 8785 380
Edgewood Peer's Sarah Sr3 267 Sep 775 39 11095 524
*+Edgewood's Bluebonnet 9 96 Sep 1149 63 4253 219
s. Edgewood Standard d. Edgewood Farm's Honesty

§STEVENS, J. P., JR., QUAKER HILL FARM, SOUTH PLAINFIELD, N. J. ARHT
*+Kilmac B. Lily 7 214 Sep 761 33 7433 343
*+Kilmac Monarch's Foam 2d 9 305 Aug 459 24 7572 364
*+Kilmac Peerless Merry 7 221 Sep 855 45 7981 336
*Quaker Hill Ada 6 255 Sep 296 18 6730 334
+Quaker Hill Celia Jr3 182 Sep 551 28 3725 196
*+Quaker Hill Christine 7 70 Sep 917 48 2184 114
s. Kilmac Hera's Monarch d. Kilmac Monarch's Foam 2d
*Quaker Hill Clytie Jr4 305 Aug 76 4 6459 321
+Quaker Hill Daisy Sr2 40 Sep 835 34 1069 43
s. Mulhocaway Butterfat Primus d. Kilmac Leader's Eve
*+Quaker Hill Ethelyn 5 168 Sep 680 35 4776 235
+Quaker Hill Glorious Dawn Jr4 300 Sep 517 28 5872 309
*+Quaker Hill Hera Foam 5 243 Sep 514 31 6492 331
+Quaker Hill Mabel Sr2 230 Sep 781 35 6172 281
+Quaker Hill Sally Jr3 227 Sep 610 26 5628 287
+Quaker Hill Theresa Jr3 50 Sep 812 45 1301 73
s. Two Brooks Pride d. Kilmac Suzette
*+Quaker Hill Virginia Rose Jr4 83 Sep 842 37 2398 98

§STEVENS, J. P., JR., MRS., QUAKER HILL FARM, SOUTH PLAINFIELD, N. J. ARHT
*+Quinton Ivanhoe's Bess #Jr4 200 Sep 108 5 5111 249

§STEWART, E. A., TWIN LAKES FARM, NORTH LAWRENCE, OHIO. ARHT
+Twin Lakes Addah Sr2 257 Sep 587 26 6562 279
*+Twin Lakes Amy Sr3 214 Sep 624 25 7268 338
+Twin Lakes Anita Sr3 70 Sep 1029 41 2336 85
s. Chedco Holliston d. Twin Lakes Alice
+Twin Lakes Bounty Sr2 78 Sep 867 41 2267 102
s. Chedco Scout d. Twin Lakes Madeline
+Twin Lakes Diana Sr2 54 Aug 918 38 1533 63
s. Chedco Scout d. Twin Lakes Bonnie Lass
+Twin Lakes Donetta Jr2 151 Sep 714 36 4310 186
s. Twin Lakes Golden Hero d. Twin Lakes Delight
+Twin Lakes Fairgirl Sr2 205 Sep 716 35 5858 283
+Twin Lakes Fantasy Sr2 240 Sep 749 35 6871 323
Twin Lakes Glenna Sr2 339 Sep 523 29 7475 371
*+Twin Lakes Hannah Jr4 303 Aug 903 38 9824 448
Twin Lakes Hope Sr2 266 Aug 796 36 8093 345
+Twin Lakes Ida Sr3 305 Jul 205 9 8398 407
Twin Lakes Lisa Sr2 289 Sep 381 22 7182 350
+Twin Lakes Lucia Sr2 228 Sep 650 35 6570 301
*+Twin Lakes Marlene 5 305 Jul 326 14 13540 568
+Twin Lakes Polly Sr3 273 Sep 801 35 9612 424
+Twin Lakes Queen Anne Jr3 88 Sep 841 40 2729 120
s. Chedco Scout d. Twin Lakes Holly Queen
+Twin Lakes Sheri Jr2 198 Sep 823 41 5950 262

§STEWART, J. H., BADOJA FARM, DALTON, OHIO. ARHT
Amy's Annette Jr3 250 Aug 681 33 6799 350
*+Badoja Honeysuckle 5 34 Aug 997 46 1070 50
s. Brownlea Horatius d. Imp. Primrose IV. of Kingswood
*+Badoja Inabelle 14 208 Aug 589 29 4835 254
*Badoja Marigold 5 272 Aug 739 36 9054 458
+Badoja Marleen Jr2 59 Aug 731 32 1515 67
s. Twin Lakes Monarch d. Badoja Bachelor Girl
+Badoja Meadow's Diamond Jr3 275 Aug 408 22 7043 313
*+Badoja Melba 6 59 Aug 1297 65 2387 119
s. Twin Lakes Monarch d. Badoja Beauty
+Badoja Model Jr2 59 Aug 877 36 1739 72
s. Twin Lakes Monarch d. Badoja Beautiful Lady
+Badoja Monarch's Mabelle Jr2 305 Mar 48 2 5667 281
+Badoja Monette #Jr3 291 May 205 10 7113 299
*+Badoja Monette Jr4 42 Aug 1279 63 1713 84
s. Twin Lakes Monarch d. Badoja Blanche
+Badoja Radiant Jr2 174 Aug 636 33 3983 211
+Badoja Renette Sr2 251 Aug 411 21 4284 216
+Badoja Ripple Jr2 252 Aug 475 27 4972 254
+Briarstone Mary Ann Sr2 252 Aug 497 28 5021 245
+Briarstone Royal Cherub Jr2 142 Aug 648 33 3419 183
+Briarstone Royal Ginger Jr2 142 Aug 824 45 4286 210
+Bubbles' Bertha Jr3 201 Aug 662 34 5060 259
+Charm's Claudia Jr2 142 Aug 672 32 4140 181
+Judson's Beverly's Bessie Sr2 208 Aug 444 23 3531 176

STILLMAN, CHAUNCEY, "BEAULEA GUERNSEYS," AMENIA, N. Y.
+Beaulea Footprint's Dainty Jr2 210 Sep 672 38 5987 301
+Beaulea Levity's Alberta Jr2 199 Sep 628 37 5428 273
+Beaulea Levity's Goldilocks Sr2 91 Sep 898 49 2794 158
s. Sterlingold Levity's Royal d. Rockmere's Nancy
+Beaulea Levity's Haughty Jr2 207 Sep 740 32 7230 283
*+Beaulea Starlight Alba 5 285 Sep 587 31 9786 481
*+Beaulea Valor's Dance Jr4 232 Sep 556 33 6544 346
+Beaulea Valor's Dora Sr3 145 Sep 577 30 4608 231
+Beaulea Valor's Flirt Jr4 68 Sep 1167 54 2820 139
s. Foremost Royal Valor 22nd d. Forges Sequel Skylark
*+Beaulea Valor's Goldie Jr3 159 Sep 626 27 5008 226
+Beaulea Valor's Harmony Sr2 305 Jul 312 13 7050 291
*+Beaulea Valor's Hawthorn Jr4 237 Sep 624 29 8573 395
+Beaulea Valor's Moonlight Sr2 271 Aug 772 29 7856 360
*+Beaulea Valor's Prestine Sr3 305 Sep 26 1 9920 507
*+Beaulea Valor's Quotus Sr3 106 Sep 1002 46 4023 182
s. Foremost Royal Valor 22nd d. Vassar's Quality
+Beaulea Valor's Sarnetta Sr2 243 Sep 70[illegible] 36 6819 332
¶Ben Tulloch Daisy-Bel Sr2 305 Aug 277 16 9805 474
+Ben Tulloch Daisychain Jr2 185 Sep 678 35 5794 278
+Ben Tulloch J. Maytime Jr2 262 Sep 709 37 7645 358
*+Ben Tulloch Royal Blossom Sr4 141 Sep 996 40 6559 285
*+Brookdell Highness 7 248 Sep 398 18 7459 345
*+Eastleigh Rosalind Sr4 305 Aug 88 5 6147 333
*+Foremost Footprint's Rasche Sr3 305 Sep 323 19 8434 447
*+Foremost Mandate's Hawthorn 8 203 Sep 1166 47 9711 412
*+Foremost Thirza 9 225 Sep 337 41 9458 409
*+Great Elm C. Arletta 6 305 Aug 18 11731 514
*+Great Elm His Rosamond 6 257 Aug 543 29 7683 390
*+Greyholme Merry Paula 9 305 Aug 571 32 8953 482
+Hendershore Coronet Jr4 203 Sep 799 42 7652 347
*+Law-Will Royal Blythe 6 305 Sep 102 6 8743 393
+Maple Lawn's Baron Linda Jr2 305 Sep 22 1 6750 317
*+Peckhurst Evelyn 6 239 Sep 663 37 7963 383
*+Pharos Anitee Sr3 134 Sep 1043 43 6659 271
*+Pharos General's Donetta Sr4 152 Sep 777 38 5326 234
*+Promise's Sequel Primrose 5 194 Sep 840 47 7497 402
*+Rockmere's Nancy 8 295 Sep 602 29 10302 495
*+Vassar's Rita 7 305 Sep 11 8936 440
*+Vassar's Sarno 7 138 Sep 975 43 5633 254

STOCKTON, HENDERSON, "ARIZONA FARMS GUERNSEYS," PHOENIX, ARIZ. ARHT
*+Arizona Farms Annalady 6 131 Sep 753 33 4222 184
*Arizona Farms Betsy Mae 5 113 Jul 1329 60 5487 245
*Arizona Farms F S's Lass Sr3 348 Sep 335 21 7148 372
*Arizona Farms Gayneile 2d #Sr3 354 Sep 11 8404 472
*Arizona Farms Mabella Sr3 112 Sep 1375 54 5584 214
s. Might-be of Arizona Farms d. Arizona Farms Mabeth
*Arizona Farms Mabess 2d 6 110 Sep 1592 77 6581 302
s. Twintroy of Arizona Farms d. Arizona Farms Mabess
*Arizona Farms Mabeth 9 301 Sep 1134 60 15382 733
**Arizona Farms Marilyn Sr3 142 Jul 966 46 4536 214
+Arizona Farms Massachusetts Jr2 146 Sep 624 33 3620 177
**Arizona Farms Midearie 5 142 Jul 1038 46 5250 236
*Arizona Farms Miss Alabama Jr3 335 Sep 637 37 11955 607
Arizona Farms Miss Alaska Sr2 305 Sep 466 27 9914 544
*Arizona Farms Miss Arizona Jr3 147 Sep 1150 64 6749 305
*Arizona Farms Miss California Jr3 98 Aug 1483 68 4941 200
Arizona Farms Miss Colorado Jr2 315 Sep 581 39 8230 467
Arizona Farms Miss Connecticut Jr2 351 Sep 521 30 7512 421
¶Arizona Farms Miss Delaware Jr2 305 Sep 163 9 6577 341
Arizona Farms Miss Florida Jr2 267 Jul 580 30 5681 294
Arizona Farms Miss Georgia Sr2 92 Sep 829 36 2875 137
s. Mabeth's Hero of Arizona Farms d. Arizona Farms Fancy
*Arizona Farms Miss Idaho Jr2 305 Sep 28 1 6396 348
s. Mabeth's Hero of Arizona Farms d. Arizona Farms Gayneile
+Arizona Farms Miss Illinois Jr2 139 Sep 639 34 3653 169
*Arizona Farms Miss Indiana Jr2 161 Sep 507 25 3205 144
+Arizona Farms Miss Kansas Jr2 146 Sep 636 28 3452 137
+Arizona Farms Miss Kentucky Jr2 139 Sep 634 29 3198 132
Arizona Farms Miss Louisiana Jr2 153 Sep 573 29 3041 141
**Arizona Farms Piona Sr3 305 Aug 456 22 7942 400
Happyholme Crown Mirth Sr3 219 Sep 704 35 8114 346

§STONE, ROBERT G., GREAT HILL FARM, MARION, MASS.
+Great Hill's Caroline Jr3 252 Sep 564 28 7340 347
+Great Hill's Clarkia Jr3 122 Sep 910 44 4219 190
+Great Hill's Simplicity Jr3 305 Sep 110 6 7158 363
+Great Hill's Sincerity Sr3 243 Sep 540 23 7989 343
+Great Hill's Star Flower Jr3 183 Sep 682 34 5077 228

SUBER, O. P. & LEMMON, R. H., JR., SONNYLAINE FARM, WHITMIRE, S. C. ARHT
Sonnylaine Coronet Annett Sr2 338 Aug 731 43 10680 581
Sonnylaine Coronet Bella Jr2 361 Aug 743 40 10607 542
*Sonnylaine Maxim Violette 6 338 Aug 944 49 13145 626
*Sonnylaine Reveller's Anna 5 356 Aug 957 51 13531 711
*Sonnylaine Supreme Anita 5 178 Aug 1059 65 7431 390
*Sonnylaine Supreme Cleopatra 5 315 Aug 882 49 10956 631
*Sonnylaine Supreme Vanity Sr4 60 Aug 1634 65 3225 129
s. Cesor Supreme Maxim d. Hinson's Viola
*Sonnylaine Supreme Veeola Sr3 70 Aug 1324 54 3023 124
s. Cesor Supreme Maxim d. Hinson's Viola

§SUCCOP, GLADYS D., ROLLING MEADOW FARM, RENFREW, PA. ARHT
*+Constant's Ideal Pansy 7 153 Aug 687 30 4629 224
*+Forest Hills Farms Berylene 5 326 Aug 374 15 6421 262
*+Forest Hills Farms Caralane 5 123 Aug 769 31 3897 158
*+Forest Hills Farms Carol Ann 5 38 Aug 1059 41 1283 49
s. McDonald Farms Jerome d. Daisy's Mabel Ann
*Forest Hills Farms Carrilene 5 132 Aug 653 23 4090 156
*+Forest Hills Farms Clementina Jr4 270 Aug 484 25 8639 374
+Forest Hills Farms Daralane Jr4 119 Aug 874 33 3663 152
+Forest Hills Farms Earrilene Jr3 108 Aug 801 30 3193 122
+Forest Hills Farms Farrilene Jr2 114 Aug 652 26 2646 100
*+McDonald Farms Harrilene 9 153 Aug 650 24 2644 99
+Spang's General's Mae Sr2 52 Aug 982 38 1599 57
s. Mordele Farms General d. Mordele Farms Maidey
+Stony Brook B. L. Belle Sr2 136 Aug 412 19 2882 138

SUNNYHILL FARMS, INCORPORATED, IMPERIAL, PA.
*Brooklandwood Mistress Sr4 350 Sep 730 35 12955 674
*¶McDonald Farms Pre Jennie 7 305 Jul 490 24 8416 391
Northern Conrad's Mansell Jr2 335 Sep 472 27 8843 473
Quarry Valley's Lad's Diamond Sr2 41 Sep 972 48 1283 62
s. Riegeldale King's Lad d. Quarry Valley's Lucy
Sunny Ideal's Bunny Jr2 242 Sep 907 52 8699 450
¶Sunny Ideal's Dorine Jr2 183 Sep 829 38 6274 306
¶Sunny Ideal's Joyce Jr2 257 Sep 799 35 9035 369
¶Sunny Ideal's Lucy Jr2 282 Aug 618 31 8066 388
¶Sunny Ideal's Saddie Jr2 185 Sep 839 45 6205 309
¶Sunny Ideal's Secret Jr2 303 Jul 632 30 9085 416

§SUTLIFF, ALVIN C., YOCLIFF FARM, BENTON, PA. ARHT
+Yocliff Eviretta Jr2 275 Jul 706 31 8462 356
+Yocliff Evo. Brendena Jr2 123 Aug 838 38 3350 148
+Yocliff Evo. Caddy Jr2 168 Aug 1022 49 5773 255
+Yocliff Evo. Capitola Jr2 180 Aug 908 40 5997 254
+Yocliff Evo. Lady Bess Jr2 171 Aug 657 32 4555 204
+Yocliff Evolution's Bonneta Sr2 305 Aug 158 7 6105 375
+Yocliff Evolution's Midget Sr2 237 Aug 820 38 7365 314
+Yocliff Evo. Marlene Jr2 258 Aug 573 32 6221 306
+Yocliff High Charm Jr2 199 Aug 830 39 6002 270
+Yocliff High Janey Jr2 230 Aug 565 31 5492 271
Yocliff High Margie Sr2 341 Aug 564 29 8101 411
+Yocliff High Millie Jr2 237 Aug 784 40 6949 334
+Yocliff Kent's Darlene Jr3 159 Aug 761 40 4533 211
+Yocliff Kent's Glory Sr2 305 Jul 138 9 5817 328

§SUTLIFF, ELIZABETH, YOCLIFF FARM, BENTON, PA. ARHT
+Yocliff High Ada Jr2 206 Aug 709 37 5291 263

§SWANSON, E. G., SWANACRES, DOWAGIAC, MICH. ARHT
*+Crusader's May of Swanacres 6 184 Aug 1062 51 6458 310
*+Lockshore Choice's Alexandra 11 123 Aug 1343 57 5703 265
s. Lockshore Royal Choice d. Lockshore Alexandra

| | | | | | | | |
|---|---|---|---|---|---|---|---|
| *+Swanacres Janice | Sr3 | 305 | Aug | 115 | 6 | 6517 | 386 |
| +Swanacres Maxim's Blossom | Jr2 | 305 | Aug | 36 | 1 | 6326 | 340 |
| *+Swanacres Milady | Sr3 | 305 | Sep | 151 | 9 | 5770 | 312 |
| *Swanacres Mistress May | 8 | 365 | Jun | 898 | 47 | 13062 | 674 |
| *+Swanacres Ultra May | 10 | 168 | Aug | 1020 | 45 | 5918 | 282 |

§SWENDSON, E. A., BEULAH LANE FARM, EAST TROY, WIS. ARHT

| | | | | | | | |
|---|---|---|---|---|---|---|---|
| +Beulah Lane Sergeant's Babette | Jr2 | 291 | Aug | 431 | 23 | 5727 | 271 |

§SWENDSON, RICHARD A., BEULAH LANE FARM, EAST TROY, WIS. ARHT

| | | | | | | | |
|---|---|---|---|---|---|---|---|
| Secret's Janey | Sr2 | 365 | Jul | 417 | 17 | 7578 | 327 |

§SYKES, R. P., HILLCREST FARM, ASHEBORO, N. C. ARHT

| | | | | | | | |
|---|---|---|---|---|---|---|---|
| *+Appin's Twilight | 6 | 126 | Aug | 916 | 36 | 4202 | 182 |
| s. Klondike Hollikonmost | d. Appin's Quiz | | | | | | |
| +Coker Maxim's Diana Lynn | Jr4 | 181 | Aug | 809 | 37 | 5686 | 276 |
| *+Hillcrest Lucky Linda | Sr4 | 191 | Aug | 844 | 47 | 6124 | 314 |
| *+Hillcrest Maxim's Patty | Sr4 | 146 | Aug | 650 | 24 | 3821 | 161 |
| *+Hillcrest Prince's Becky | Jr4 | 212 | Aug | 705 | 32 | 6497 | 300 |
| +Hillcrest Princess Joan | Sr2 | 305 | Jul | 261 | 14 | 7128 | 371 |
| +Hillcrest Princess Maxine | Jr3 | 167 | Aug | 580 | 29 | 3725 | 188 |
| *+Hillcrest Princess Nancy | Jr3 | 217 | Aug | 551 | 26 | 5562 | 258 |
| +Hillcrest Princess Violet | Jr2 | 305 | Jul | 391 | 20 | 5550 | 287 |
| +Quail Roost Golden Rose | Jr2 | 87 | Aug | 705 | 38 | 2066 | 100 |
| +Sikco Maxim Laura | Jr3 | 91 | Aug | 858 | 32 | 2592 | 117 |

§TAYLOR, WILLIAM M., GLENDALE GUERNSEY FARM, SLINGERLANDS, N. Y. ARHT

| | | | | | | | |
|---|---|---|---|---|---|---|---|
| +Bonni Rae of Glendale | Jr2 | 135 | Sep | 820 | 36 | 3833 | 172 |
| +Count's Ann of Glendale | Jr3 | 153 | Aug | 846 | 45 | 5005 | 243 |
| +Fancy Maid of Glendale | Jr2 | 159 | Sep | 755 | 33 | 4269 | 201 |
| *+Fayre Alpha of Glendale | 7 | 173 | Sep | 921 | 49 | 6753 | 330 |
| s. Jardine's Ace of Glendale | d. Freda Hilma of Glendale | | | | | | |
| *+Fayre Alveda of Glendale | 6 | 156 | Sep | 528 | 26 | 3968 | 202 |
| *Fayre Amelia of Glendale | 5 | 190 | Sep | 1023 | 56 | 7954 | 402 |
| *+Fayre Arvine of Glendale | 5 | 305 | Aug | 381 | 16 | 11341 | 496 |
| +Knight's Amy of Glendale | Jr3 | 176 | Sep | 552 | 27 | 5384 | 210 |
| *+Princess Kathy of Glendale | #Sr3 | 287 | Aug | 462 | 28 | 8598 | 442 |
| +Veda Maid of Glendale | Jr2 | 180 | Sep | 819 | 37 | 5477 | 232 |
| *+Vena of Glendale | 5 | 189 | Sep | 885 | 52 | 7037 | 331 |

THAYER, A. D., GWYNLLAN FARM, GWYNEDD VALLEY, PA.

| | | | | | | | |
|---|---|---|---|---|---|---|---|
| Cathwin's Lady | Jr3 | 201 | Sep | 705 | 40 | 7163 | 318 |
| Gwynllan H. Emerald | Jr2 | 258 | Sep | 794 | 36 | 9299 | 430 |
| Gwynllan Hermit's Janett | Jr3 | 148 | Sep | 812 | 41 | 5283 | 225 |
| Gwynllan Hermit's Jeanette | Jr2 | 365 | Sep | 194 | 10 | 9171 | 422 |
| Gwynllan Hermit's Verna | Jr2 | 301 | Sep | 743 | 34 | 10325 | 435 |
| Gwynllan High Clara | Jr3 | 79 | Sep | 1132 | 52 | 3438 | 137 |
| s. Caumsett High Boy | d. Gwynllan Hermit's Clara | | | | | | |
| Gwynllan High Dew | Jr2 | 358 | Sep | 634 | 34 | 11681 | 579 |
| Gwynllan High Fashion | Jr2 | 334 | Sep | 675 | 41 | 10970 | 540 |
| Gwynllan High Janett | Sr2 | 94 | Sep | 1240 | 57 | 3996 | 169 |
| Gwynllan High Levity | Jr3 | 200 | Sep | 747 | 43 | 6791 | 326 |
| Gwynllan High Merryann | Jr3 | 168 | Sep | 757 | 37 | 5917 | 252 |
| Gwynllan His Honor's Beth | #Jr4 | 357 | Aug | 89 | 4 | 8486 | 403 |
| *Gwynllan Steadfast Cleopatra | Sr4 | 51 | Sep | 1238 | 53 | 2124 | 87 |
| s. Gwynllan King Steadfast | d. Gwynllan Cleopatra | | | | | | |
| Gwynllan Vagabond Clara | Jr3 | 52 | Sep | 1241 | 49 | 2169 | 81 |
| s. Antietam Vagabond | d. Gwynllan Ambler's Clara | | | | | | |
| Gwynllan Vagabond Elaine | Sr2 | 321 | Sep | 684 | 37 | 11317 | 516 |
| Gwynllan Vagabond Marlene | Jr3 | 74 | Sep | 920 | 43 | 2588 | 113 |
| s. Antietam Vagabond | d. Coldspring's Romulus' Marlene | | | | | | |

THORNTON, R. UDELL, HIGH HILL FARM, NORTH DARTMOUTH, MASS.

| | | | | | | | |
|---|---|---|---|---|---|---|---|
| *Ben Tulloch Tillibel | Jr2 | 260 | Sep | 454 | 29 | 6414 | 341 |
| *Birchfield Carolrose | Jr4 | 365 | Sep | 288 | 13 | 9799 | 465 |
| *Birchfield C Rosejudy | Jr3 | 255 | Aug | 571 | 25 | 9085 | 408 |
| *+High Hill Charlotte | Sr4 | 148 | Aug | 595 | 34 | 3755 | 200 |
| *High Hill F. Princess | Jr4 | 352 | Sep | 320 | 20 | 9337 | 473 |
| *High Hill Furtoria | Jr4 | 243 | Sep | 793 | 45 | 8945 | 443 |
| High Hill Patience | Jr2 | 359 | Sep | 402 | 18 | 9244 | 413 |
| *High Hill Senrissa | Sr3 | 304 | Sep | 316 | 19 | 9759 | 497 |

§TIGUE, LEO A., BERRYHEDGE FARM, WEST CHESTER, PA. ARHT

| | | | | | | | |
|---|---|---|---|---|---|---|---|
| *+Berryhedge's Lady Clara | Sr3 | 164 | Aug | 710 | 32 | 4486 | 195 |
| s. Duet's Leader of Berryhedge | d. Berryhedge's Princess Dot | | | | | | |
| +Berryhedge's Lady Louetta | Sr2 | 54 | Aug | 537 | 29 | 926 | 50 |
| s. Langwater Victory | d. Berryhedge's Princess Louella | | | | | | |
| +Berryhedge's Lady Peggy | Jr2 | 149 | Aug | 740 | 31 | 4003 | 173 |
| *+Berryhedge's Princess Diana | Sr3 | 163 | Aug | 771 | 32 | 4673 | 196 |
| s. Duet's Leader of Berryhedge | d. Berryhedge's Princess Veronica | | | | | | |
| *+Berryhedge's Princess Helene | Sr4 | 305 | Jul | 140 | 7 | 8395 | 410 |
| *+Berryhedge's Princess Margie | 5 | 176 | Aug | 997 | 42 | 7314 | 302 |
| +Berryhedge's Princess Martina | Jr2 | 258 | Aug | 300 | 19 | 4424 | 219 |
| +Berryhedge's Princess Phyliss | Sr2 | 260 | Aug | 627 | 30 | 6474 | 311 |
| *+Berryhedge's Queen Cathleen | Sr3 | 270 | Aug | 405 | 18 | 9092 | 373 |
| +Berryhedge's Queen Dewdrop | Sr2 | 305 | Aug | 527 | 26 | 6504 | 315 |
| +Berryhedge's Queen Lil | Sr2 | 305 | Aug | 202 | 8 | 6390 | 262 |
| +Berryhedge's Tillie Girl | Jr3 | 201 | Aug | 531 | 28 | 4464 | 213 |

§UNZ, RODNEY O., HIGHFIELD FARM, SHARON, CONN. ARHT

| | | | | | | | |
|---|---|---|---|---|---|---|---|
| *+Highfield Financier's Celesta | Jr4 | 85 | Sep | 1202 | 55 | 4089 | 188 |
| s. Fairlawn Performer's Financier | d. Raemelton Triumph Carmen | | | | | | |
| +Highfield Financier's Cherry | Jr2 | 228 | Sep | 883 | 45 | 8268 | 364 |
| *+Highfield Financier's Rose | Jr4 | 125 | Sep | 1166 | 66 | 5576 | 306 |
| *+Highfield Prince's Alveda | Jr3 | 207 | Aug | 847 | 37 | 7698 | 340 |
| *+Highfield Prince's Ella | Sr4 | 288 | Sep | 629 | 28 | 10676 | 482 |
| +Highfield Prince's Ellen | Jr2 | 210 | Sep | 614 | 29 | 5771 | 257 |
| Highfield Prince's Juno | #Sr2 | 342 | Jul | 146 | 9 | 10426 | 526 |
| *+Highfield Royal Skilla | 5 | 120 | Sep | 1555 | 61 | 6419 | 254 |
| Highfield S. Carol | Sr2 | 333 | Aug | 823 | 40 | 8410 | 423 |
| +Highfield S. Cheer | Jr3 | 240 | Sep | 663 | 41 | 7766 | 327 |
| Highfield S. Patience | Jr2 | 311 | Sep | 683 | 39 | 9617 | 483 |
| +Highfield S. Sonja | Sr2 | 176 | Sep | 1075 | 47 | 6398 | 265 |
| *+Highfield Wistar's Carmen | 5 | 187 | Sep | 1212 | 58 | 8663 | 375 |

§VALLEY GEM FARMS, ARLINGTON, WASH. ARHT

| | | | | | | | |
|---|---|---|---|---|---|---|---|
| +Valley Gem Alluring | Sr2 | 248 | Aug | 991 | 56 | 8886 | 450 |
| +Valley Gem Ambitious | Jr2 | 274 | Aug | 672 | 38 | 7094 | 347 |
| *Valley Gem Confidence | 9 | 320 | Aug | 909 | 49 | 11404 | 594 |
| Valley Gem Elise | Jr3 | 281 | Aug | 645 | 33 | 7970 | 334 |
| +Valley Gem Evaline | Sr2 | 269 | Aug | 809 | 41 | 7873 | 331 |
| *Valley Gem Hedda | 7 | 202 | Aug | 795 | 47 | 7638 | 388 |
| +Valley Gem Helpful | 7 | 151 | Aug | 1020 | 52 | 6049 | 296 |
| +Valley Gem Hepcat | 7 | 130 | Aug | 1083 | 56 | 5420 | 250 |
| *+Valley Gem Hunter's Roxy | 6 | 254 | Aug | 1063 | 63 | 10440 | 544 |
| *+Valley Gem Immaculate | 10 | 94 | Jul | 986 | 37 | 3413 | 168 |
| *+Valley Gem Lana | Jr4 | 220 | Aug | 748 | 42 | 6629 | 362 |
| *Valley Gem Nanette | #5 | 350 | May | 245 | 15 | 10182 | 523 |
| *Valley Gem Nosegay | 5 | 247 | Jul | 787 | 44 | 8742 | 445 |
| Valley Gem Regal | Jr3 | 365 | Aug | 52 | 3 | 10030 | 555 |
| *+Valley Gem Rhapsody | Sr3 | 128 | Aug | 1101 | 67 | 5086 | 246 |
| Valley Gem Tasteful | Sr2 | 256 | Aug | 949 | 47 | 8877 | 412 |
| *+Valley Gem Tatooed Lady | Jr4 | 100 | Aug | 1325 | 65 | 4401 | 200 |
| Valley Gem Thelma | Sr2 | 288 | Aug | 821 | 43 | 8475 | 423 |
| Valley Gem Thoughtful | Jr3 | 237 | Aug | 706 | 38 | 6616 | 334 |
| Valley Gem Tigerlily | Sr2 | 188 | Aug | 686 | 34 | 5260 | 254 |
| +Valley Gem Tiptoe | Sr3 | 91 | Aug | 832 | 46 | 2817 | 132 |
| *+Valley Gem Treasure | Jr4 | 224 | Aug | 1022 | 50 | 7811 | 376 |
| Valley Gem Triumphant | Jr2 | 217 | Aug | 1054 | 52 | 7835 | 372 |
| +Valley Gem Truth | Jr3 | 155 | Aug | 751 | 36 | 4661 | 204 |
| *+Valley Gem Valerie | 6 | 93 | Aug | 1515 | 77 | 4524 | 216 |

VAN DYKE, A. A., VAN DYKE GUERNSEY FARMS, SAINT PAUL, MINN.

| | | | | | | | |
|---|---|---|---|---|---|---|---|
| Van Dyke Drummer's Beatricia | Jr2 | 277 | Aug | 489 | 25 | 7900 | 343 |
| Van Dyke Drummer's Break O Day | Jr2 | 253 | Aug | 593 | 29 | 7240 | 312 |
| ¶Van Dyke Drummer's Gladys | Sr2 | 228 | Aug | 612 | 34 | 6319 | 296 |
| ¶Van Dyke Drummer's Molly | Jr2 | 260 | Aug | 401 | 19 | 5838 | 233 |
| Van Dyke Drummer's Rosetta | Sr2 | 215 | Aug | 759 | 36 | 6626 | 297 |
| *Van Dyke Index Lucinda Lou | 10 | 131 | Aug | 1186 | 46 | 5811 | 229 |
| *¶Van Dyke Levity Bernna | Jr4 | 191 | Aug | 758 | 32 | 6408 | 264 |
| *¶Van Dyke Master's Beauty | Sr4 | 107 | Aug | 1166 | 51 | 4592 | 185 |
| *¶Van Dyke Master's Break O Day | 5 | 116 | Aug | 1310 | 52 | 5608 | 207 |
| s. Flying Horse Master's Bell Boy | d. Van Dyke Premo's Rosealine | | | | | | |
| ¶Van Dyke Master's Flora | Sr2 | 225 | Aug | 302 | 15 | 5717 | 238 |
| +Van Dyke Master's Gold | Jr4 | 98 | Aug | 1136 | 42 | 4066 | 165 |
| s. Flying Horse Master's Bell Boy | d. Van Dyke Butterfat Gold | | | | | | |
| *¶Van Dyke Master's Index | Sr4 | 146 | Aug | 1056 | 49 | 5748 | 275 |
| Van Dyke Master's Lucky Lass | Sr2 | 365 | Jul | 206 | 12 | 9554 | 463 |
| *Van Dyke Master's Rosalie | Jr4 | 178 | Aug | 918 | 43 | 6971 | 315 |
| ¶Van Dyke Master's Roses | Sr2 | 229 | Aug | 773 | 32 | 7720 | 303 |
| Van Dyke Master's Top Gem | Sr2 | 271 | Aug | 535 | 30 | 7715 | 363 |
| *¶Van Dyke Master's T. Rose | Sr3 | 156 | Aug | 540 | 21 | 5496 | 211 |
| ¶Van Dyke Royal Beatricia | 5 | 177 | Aug | 677 | 34 | 5631 | 244 |
| Van Dyke Royal Golden Flora | Sr3 | 232 | Aug | 566 | 30 | 7166 | 330 |
| ¶Van Dyke Royal Rosseta | Sr3 | 285 | Jul | 482 | 28 | 8792 | 433 |
| Van Dyke Sheik's Ella May | Sr3 | 201 | Aug | 853 | 38 | 7290 | 326 |
| *Van Dyke Sheik's Lass | 8 | 173 | Aug | 1151 | 52 | 7515 | 341 |
| *Van Dyke Sheik's Light | Sr3 | 127 | Aug | 1115 | 52 | 5569 | 232 |
| ¶Van Dyke Third Musical | Sr2 | 215 | Aug | 401 | 27 | 5136 | 259 |

VAN DYKE, CLEVE J., VAN DYKE GUERNSEY FARMS, SAINT PAUL, MINN.

| | | | | | | | |
|---|---|---|---|---|---|---|---|
| ¶Cleve Drummer's Luetta | Jr2 | 223 | Aug | 547 | 27 | 6455 | 271 |

VAN DYKE, FLORA E., VAN DYKE GUERNSEY FARMS, SAINT PAUL, MINN.

| | | | | | | | |
|---|---|---|---|---|---|---|---|
| ¶Van Dyke Master's Dream | Jr4 | 128 | Aug | 932 | 33 | 5078 | 204 |

§VINCENT, JOHN L., CLOVERDALE FARM, CHICO, CALIF.

| | | | | | | | |
|---|---|---|---|---|---|---|---|
| +Cloverdale Jewel W. Jackie | Jr3 | 305 | Aug | 174 | 8 | 8509 | 418 |
| *+Cloverdale Louise W. Lonnie | Jr3 | 109 | Aug | 872 | 44 | 3775 | 157 |
| Cloverdale Songstress W Song | Jr2 | 212 | Aug | 816 | 43 | 6767 | 317 |
| Cloverdale Sweetheart K Sugar | Jr2 | 182 | Aug | 918 | 44 | 6127 | 276 |
| +Happyholme Hercules' Iola | Sr2 | 184 | Aug | 1073 | 49 | 7365 | 349 |

§VINCENT, L. E., CLOVERDALE FARM, CHICO, CALIF.

| | | | | | | | |
|---|---|---|---|---|---|---|---|
| +Cloverdale Bonnie K Bets | Jr2 | 305 | Aug | 279 | 12 | 9958 | 462 |
| +Cloverdale Donna's K. Donita | Jr4 | 123 | Aug | 858 | 34 | 4241 | 172 |
| +Cloverdale Ella Belle K Evy | Sr2 | 38 | Aug | 1187 | 49 | 1427 | 59 |
| s. Happyholme King Dauntless | d. Ely's Ella Belle | | | | | | |
| *+Cloverdale Fannie's K. Flirt | Sr4 | 79 | Aug | 1288 | 49 | 3379 | 136 |
| s. Happyholme King Dauntless | d. Flapper Fannie of Tumac's Farm | | | | | | |
| *Cloverdale Fern's Flower | 5 | 264 | Aug | 926 | 41 | 9283 | 448 |
| +Cloverdale Fern W Fran | Jr2 | 305 | Aug | 207 | 10 | 8505 | 418 |
| +Cloverdale Flower K Flo | Sr2 | 52 | Aug | 1403 | 57 | 2234 | 95 |
| s. Happyholme King Dauntless | d. Cloverdale Fern's Flower | | | | | | |
| *+Cloverdale Isobella's Ida | 6 | 305 | Aug | 183 | 8 | 14061 | 620 |
| *+Cloverdale Mandy's K. Misty | Sr4 | 266 | Aug | 444 | 16 | 8347 | 379 |
| *+Cloverdale Nancy's K Nifty | 5 | 49 | Aug | 1341 | 65 | 2143 | 102 |
| s. Happyholme King Dauntless | d. Sweet Nancy Jane | | | | | | |
| *+Cloverdale Penny's W. Pat | Jr3 | 305 | Aug | 258 | 13 | 9383 | 429 |
| +Cloverdale Queen Beth | Jr2 | 37 | Aug | 1147 | 45 | 1351 | 54 |
| s. Happyholme King Dauntless | d. Raemelton Beth | | | | | | |
| *+Cloverdale W. Georgette | Sr3 | 38 | Aug | 1144 | 51 | 1318 | 58 |
| s. Raemelton Levity Wisdom | d. Caramas Royal Georgia | | | | | | |
| Cloverdale Wisdom's Fern | Sr3 | 212 | Aug | 989 | 39 | 7838 | 339 |
| +Franchester P. Lorna | Sr2 | 52 | Aug | 1243 | 44 | 2119 | 77 |
| s. Franchester P. Performer | d. KenVer Wonder's Lorna | | | | | | |
| +Happyholme Valor's May | Jr3 | 148 | Aug | 1121 | 53 | 6247 | 281 |
| *+Juno's Jewel of Cloverdale | 6 | 305 | Jul | 397 | 20 | 8941 | 425 |

§VOGE, G. CHARLES & SON, WINDY HEIGHTS FARMS, WEST ALEXANDRIA, OHIO. ARHT

| | | | | | | | |
|---|---|---|---|---|---|---|---|
| *Gayoso Charm | Jr3 | 332 | Aug | 563 | 35 | 9479 | 485 |
| +Windy Heights Beatrice 2d | Sr2 | 272 | Aug | 719 | 44 | 7325 | 358 |
| *+Windy Heights' Bonnie | 5 | 305 | Apr | 379 | 24 | 7954 | 458 |
| *+Windy Heights Dora | 8 | 90 | Aug | 1605 | 81 | 4746 | 231 |
| s. Peggy's Taurine Actor | d. Windy Heights Dream | | | | | | |
| +Windy Heights Dorette | Sr2 | 231 | Aug | 856 | 48 | 6845 | 337 |
| *+Windy Heights Gwendolyn 2d | 8 | 185 | Aug | 1087 | 64 | 8051 | 411 |
| *+Windy Heights Kiara 2d | Jr4 | 264 | Aug | 806 | 50 | 7870 | 440 |
| *+Windy Heights Ladora | Sr4 | 305 | Aug | 218 | 12 | 8941 | 480 |
| +Windy Heights Lanette | Jr3 | 138 | Aug | 796 | 44 | 3936 | 186 |
| *+Windy Heights Mary Ann | Sr3 | 305 | Aug | 809 | 51 | 10693 | 535 |
| +Windy Heights Taurine Beatrice | Jr2 | 94 | Aug | 744 | 42 | 2375 | 118 |
| s. Peggy's Taurine Actor | d. Windy Heights Beatrice | | | | | | |
| *+Windy Heights Taurine Rhoda | Jr3 | 305 | Aug | 197 | 10 | 8925 | 449 |
| +Windy Heights T Tulip | Jr2 | 185 | Aug | 913 | 44 | 6176 | 245 |
| *+Windy Heights Tulip | 5 | 238 | Aug | 709 | 41 | 7182 | 357 |
| *+Windy Heights Ultra | 7 | 258 | Aug | 853 | 52 | 9231 | 464 |
| +Windy Heights Una | Jr2 | 205 | Jul | 842 | 43 | 5849 | 283 |
| s. Windale Leader Royal | d. Windy Heights Ultra | | | | | | |

§VOGT, H. F., SUNNY DALE FARM, WAUKESHA, WIS.

| | | | | | | | |
|---|---|---|---|---|---|---|---|
| +Sunny Dale Betsy | Sr2 | 305 | Aug | 213 | 11 | 7702 | 369 |
| +Sunny Dale Levity Susie | Sr2 | 267 | Sep | 718 | 34 | 7925 | 353 |

WALKER, G. B., WALKER FARMS, STONEVILLE, MASS.

| | | | | | | | |
|---|---|---|---|---|---|---|---|
| *¶Crystal King's Sally | Sr3 | 275 | Aug | 842 | 39 | 9374 | 432 |
| +Lea Miss Marion | 7 | 236 | Aug | 705 | 31 | 7416 | 325 |
| *+Lea Miss Phoebe | 6 | 255 | Aug | 832 | 38 | 9410 | 395 |
| +Lea Miss Sandra | 9 | 162 | Jul | 934 | 40 | 5885 | 265 |
| *+Lea Vendetta Dahlia | 6 | 280 | Aug | 654 | 26 | 8693 | 350 |
| ¶Walker Farms Barnard Janina | Jr3 | 238 | Aug | 868 | 52 | 8816 | 460 |
| ¶Walker Farms Barnard Jasmine | Sr2 | 197 | Aug | 950 | 42 | 7234 | 282 |
| Walker Farms Barnard Myra | Sr3 | 365 | Aug | 335 | 16 | 8886 | 443 |
| +Walker Farms Barnard Paula | Sr2 | 305 | Aug | 42 | 1 | 8127 | 365 |
| +Walker Farms Barnard's Luck | Jr4 | 305 | Aug | 151 | 8 | 8342 | 438 |
| *+Walker Farms Barnard's Witch | 5 | 257 | Aug | 452 | 24 | 8063 | 382 |
| *+Walker Farms Champion's Cheer | 7 | 305 | Aug | 213 | 11 | 6726 | 318 |
| ¶Walker Farms Delta Clarice | Sr4 | 175 | Aug | 1377 | 63 | 9743 | 383 |
| +Walker Farms Delta Japonica | 5 | 305 | Jul | 175 | 8 | 6554 | 301 |

| | | | | | | | |
|---|---|---|---|---|---|---|---|
| +Walker Farms Delta Rosebud | Sr4 | 305 | Aug | 482 | 22 | 9452 | 430 |
| +Walker Farms Foremost Bouquet | Jr3 | 305 | Jul | 783 | 38 | 10061 | 495 |
| ¶Walker Farms Foremost Gretta | Sr3 | 113 | Aug | 1020 | 46 | 4395 | 209 |
| ¶Walker Farms Foremost Janella | Sr3 | 238 | Aug | 782 | 42 | 8218 | 364 |
| +Walker Farms J. Labella | Jr2 | 305 | Aug | 737 | 38 | 8813 | 395 |
| ¶Walker Farms Lady Gem | Sr3 | 271 | Aug | 672 | 38 | 8782 | 444 |
| ¶Walker Farms Lady Lenore | Jr3 | 78 | Aug | 1239 | 65 | 3065 | 140 |
| s. Walker Farms Piper's Son | d. Walker Farms Majesty's Lilac | | | | | | |
| ¶Walker Farms Lady Wilma | Sr3 | 175 | Aug | 857 | 36 | 6774 | 291 |
| ¶Walker Farms Majesty Primrose | Jr3 | 220 | Aug | 1006 | 49 | 8628 | 389 |
| +Walker Farms Majesty's Glow | Sr4 | 305 | Aug | 358 | 20 | 9050 | 507 |
| ¶Walker Farms Miss Bema | Sr2 | 195 | Aug | 941 | 44 | 7049 | 292 |
| ¶Walker Farms Miss Charming | Jr2 | 234 | Aug | 874 | 35 | 8252 | 334 |
| ¶Walker Farms Miss Fay | Jr2 | 300 | Aug | 608 | 29 | 7429 | 332 |
| ¶Walker Farms Miss Julie | Jr2 | 275 | Aug | 312 | 17 | 6500 | 320 |
| +*Walker Farms Miss Willie | 5 | 282 | Aug | 536 | 24 | 7191 | 314 |
| ¶Walker Farms Piper Dorine | Sr2 | 161 | Aug | 859 | 38 | 5180 | 220 |
| ¶Walker Farms Piper Judy | Sr2 | 164 | Aug | 945 | 47 | 6015 | 271 |
| ¶Walker Farms Piper Luster | Sr3 | 170 | Aug | 810 | 39 | 5758 | 249 |
| *¶Walker Farms Piper Nimble | Sr3 | 305 | Aug | 642 | 34 | 13214 | 687 |
| *Walker Farms Piper's May | 7 | 324 | Aug | 870 | 44 | 10467 | 535 |
| *¶Walker Farms Piper's Rozan | 5 | 129 | Aug | 1131 | 56 | 5507 | 272 |
| *¶Walker Farms Piper's Ultilight | 8 | 301 | Aug | 678 | 35 | 10055 | 493 |
| +*Walker Farms Val Carol | 5 | 305 | Jul | 281 | 15 | 9561 | 479 |
| +Walker Farms Vim's Folly | 6 | 141 | Aug | 1211 | 55 | 6480 | 267 |
| *Walker Royal Jay | 8 | 172 | Aug | 1222 | 52 | 8634 | 359 |

WALKER, G. B. & SONS, WALKER FARMS, STONEVILLE, MISS.

| | | | | | | | |
|---|---|---|---|---|---|---|---|
| *+Beaver Creek Adonis' Lady | Jr4 | 290 | Aug | 679 | 33 | 9073 | 418 |
| *+Cloverland Maxim Greta | 6 | 142 | Aug | 1124 | 52 | 6186 | 277 |
| Gayoso Piper's Nan | Jr4 | 335 | Jul | 852 | 48 | 10910 | 595 |
| ¶McDonald Farms Le Namesake | Sr2 | 305 | Aug | 492 | 23 | 9337 | 392 |
| *¶Riegeldale Ben's Lotty | 7 | 271 | Aug | 818 | 32 | 9932 | 413 |
| +Walker Farms Barnard's Isabel | 6 | 145 | Jul | 1042 | 46 | 5503 | 256 |
| +Walker Farms Piper's Nancy | 7 | 305 | Jul | 317 | 16 | 7510 | 387 |

WALKER, J. F., PINE GROVE DAIRY FARMS, PORTSMOUTH, VA. ARHT

| | | | | | | | |
|---|---|---|---|---|---|---|---|
| +Baby Girl of Chilbrook | Sr4 | 264 | Aug | 552 | 33 | 7085 | 387 |
| +Bayville Maxfern Coronet | Jr4 | 305 | Aug | 99 | 5 | 7469 | 394 |
| +Bayville Maxfern Lollie | Jr3 | 305 | Aug | 193 | 13 | 6802 | 377 |
| +Bayville Noblest Lucile | Sr2 | 305 | Jul | 208 | 17 | 5294 | 286 |
| *Benton's Excellent Pansy | Jr4 | 287 | Aug | 263 | 11 | 9542 | 493 |
| *+Benton's Excellent Vivian | Sr4 | 305 | Aug | 96 | 5 | 7078 | 351 |
| *Benton's Lucky Heritage | 5 | 298 | Aug | 498 | 19 | 10212 | 421 |
| *+Benton's Lucky Princess | Sr4 | 305 | Jul | 87 | 4 | 8732 | 401 |
| Gold Branch V. A. D. Princetta | 10 | 365 | May | 763 | 45 | 12304 | 571 |
| MacStephen's Violet | Jr3 | 269 | Aug | 634 | 31 | 6530 | 305 |
| +Pine Grove Doll Wilma | Jr3 | 305 | Jul | 329 | 15 | 5607 | 271 |
| Pine Grove D. Queen's Dawn | 8 | 365 | Aug | 255 | 12 | 9208 | 415 |
| +Pine Grove Edna | Sr2 | 305 | Aug | 64 | 3 | 5248 | 236 |
| Pine Grove Favor Pretty | Sr2 | 184 | Aug | 639 | 27 | 4903 | 210 |
| +Pine Grove Lass Hope | Jr2 | 199 | Aug | 720 | 32 | 4995 | 208 |
| Pine Grove Patsy Wonderful | Jr2 | 365 | May | 537 | 35 | 8299 | 426 |
| Pine Grove Twine Poinsetta | Jr2 | 189 | Aug | 503 | 28 | 3567 | 204 |
| Pine Grove Windy Portia | Sr2 | 316 | Aug | 315 | 13 | 7217 | 328 |
| +Rock Springs Royal Edith | Sr4 | 305 | Aug | 543 | 27 | 8716 | 380 |
| *Rycklaver Radiant Star | Jr3 | 269 | Jul | 711 | 44 | 10428 | 527 |
| Templar's Adeline | Sr4 | 325 | Aug | 512 | 20 | 8045 | 357 |
| *+Walnut Grove Pearl | Jr4 | 213 | Aug | 741 | 37 | 6069 | 291 |
| Walnut Grove Secret | Sr3 | 313 | Aug | 771 | 42 | 9679 | 472 |
| Wilburn Butter Maid | 7 | 365 | Jul | 75 | 3 | 9218 | 410 |

WALKER, M. W., WALKER'S CLOVERLAND DAIRY, ALEXANDRIA, LA.

| | | | | | | | |
|---|---|---|---|---|---|---|---|
| *¶Cloverland Maxim Pri. Celeste | Sr4 | 305 | Aug | 415 | 21 | 10513 | 531 |
| ¶Curtiss Candy Proud Barbara | Sr2 | 102 | Aug | 951 | 45 | 3290 | 151 |
| ¶Gayoso Democrat's Maiden | Jr2 | 305 | Dec | 670 | 32 | 9755 | 444 |
| ¶Primrose Farm Patrick's Paddy | Jr2 | 16 | May | 574 | 23 | | |
| s. Bournedale Abe's Patrick | d. Glen Haven Maybelle | | | | | | |
| ¶Primrose Levity Goldie | Sr2 | 114 | Aug | 965 | 43 | 3612 | 155 |
| s. Gayoso Coronation Levity | d. Gayoso Chink's Goldie | | | | | | |
| ¶Sunshine's Lucky Annette | 8 | 286 | Aug | 843 | 39 | 12266 | 544 |
| *¶Walker Farms Piper's Rosalie | 7 | 305 | Mar | 529 | 34 | 9601 | 516 |
| ¶Walker Farms Vim's Pocahontas | Sr4 | 108 | Aug | 1022 | 48 | 4399 | 199 |
| s. Walker Royal Vim | d. Fiddlers Green Pocohontas | | | | | | |

SWALLACE, RICHARD H., HOLLIS CENTER, MAINE. ARHT

| | | | | | | | |
|---|---|---|---|---|---|---|---|
| +Oliverset Adelia | Jr2 | 284 | Aug | 527 | 25 | 6042 | 247 |
| +Sunrise Fancy | Jr2 | 305 | Jul | 405 | 20 | 6029 | 303 |

WARD, CARROLL L., JR., LAY LAINE GUERNSEY FARM, GOLDENROD, FLA. ARHT

| | | | | | | | |
|---|---|---|---|---|---|---|---|
| ¶King's Cosmos Bess | 8 | 305 | Sep | 791 | 31 | 14431 | 546 |
| Lakemont I Am Jewel | Jr2 | 268 | Sep | 678 | 42 | 7952 | 414 |
| Lakemont I Am Winnie | Jr2 | 283 | Sep | 668 | 36 | 8044 | 372 |
| Lakemont Judy's Berna | Jr2 | 302 | Sep | 660 | 40 | 9087 | 460 |
| Lakemont Majesty's Minnie | Jr2 | 69 | Sep | 859 | 33 | 1949 | 76 |
| s. Dinsmore Royal Majesty | d. Indian River Majesty Mina | | | | | | |
| *¶Lakemont Maxim's Hanie | Jr2 | 90 | Sep | 989 | 53 | 1988 | 106 |
| s. Gippy Foremost's Maxim | d. Beaver Creek Laura | | | | | | |
| *¶Lakemont Maxim's Omelia | Sr2 | 53 | Sep | 923 | 36 | 1644 | 65 |
| s. Gippy Foremost's Maxim | d. Bodden's Maxim's Gippy Ruby | | | | | | |
| *¶Lakemont Maxim's Pet | Sr3 | 33 | Sep | 1116 | 51 | 1217 | 55 |
| s. Gippy Foremost's Maxim | d. Royal Ladd's Lady Esther | | | | | | |
| *Lakemont Peter's Girl | Jr2 | 55 | Sep | 1106 | 54 | 1977 | 97 |
| s. Elmcrest Peter Grey | d. Sunshine's Maxim Mamie | | | | | | |
| Lakemont Prince's Gerda | Jr2 | 365 | Sep | 400 | 25 | 10162 | 539 |
| ¶Lakemont Sequel Lea | Sr2 | 36 | Sep | 1002 | 41 | 1229 | 51 |
| s. King Sequel of Sunny Lea | d. Lakemont Valiant Floss | | | | | | |

$WENGER, RUSSELL J., VALLEY SET FARM, GOSHEN, IND. ARHT

| | | | | | | | |
|---|---|---|---|---|---|---|---|
| *Lucky's Ella of Hickory Grove | 5 | 365 | Jul | 43 | 2 | 10797 | 597 |
| Valley Set Le. Dairymaid | Jr2 | 339 | Aug | 298 | 16 | 7496 | 364 |
| *Valley Set Rosalea | 7 | 216 | Aug | 823 | 33 | 8637 | 360 |
| *Valley Set's L. Queen | 7 | 189 | Aug | 1134 | 58 | 9426 | 431 |
| *Valley Set's Squire's Jane | 7 | 230 | Aug | 747 | 38 | 8109 | 431 |
| +*Valley Set T. Bloom | Jr4 | 305 | Aug | 116 | 6 | 7689 | 387 |
| *Valley Set T. Carmel | Jr4 | 303 | Aug | 303 | 21 | 8118 | 421 |
| Valley Set T. Doris | Jr3 | 365 | Jun | 342 | 20 | 7966 | 421 |
| *Valley Set Tim's Veda | Sr3 | 174 | Aug | 703 | 36 | 6269 | 310 |
| *Valley Set T. Nola | Sr3 | 160 | Aug | 1027 | 49 | 6863 | 316 |
| *Valley Set T. Patsy | 5 | 88 | Aug | 1365 | 60 | 4177 | 169 |
| s. Langwater Timothy | d. Valley Set's Patricia | | | | | | |
| *Valley Set T. Primrose | 5 | 87 | Jul | 1233 | 49 | 3911 | 161 |
| *Valley Set T. Silvia | 5 | 230 | Aug | 1231 | 51 | 11094 | 515 |
| *Valley Set T. Tulip | Sr3 | 182 | Aug | 877 | 40 | 6570 | 281 |

$WENGER, RUSSELL J. & CARLTON J., VALLEY SET FARM, GOSHEN, IND. ARHT

| | | | | | | | |
|---|---|---|---|---|---|---|---|
| Valley Set Tim's Patty | Sr2 | 95 | Jul | 951 | 35 | 3253 | 129 |

$WENGER, RUSSELL J. & RONALD E., VALLEY SET FARM, GOSHEN, IND. ARHT

| | | | | | | | |
|---|---|---|---|---|---|---|---|
| +Easter of Full View Farm | Jr2 | 305 | Jul | 373 | 25 | 7752 | 419 |
| Valley Set Le. Daisy | Jr2 | 357 | Aug | 443 | 27 | 8363 | 465 |

WESCOTT, I. B., MULHOCAWAY FARM, CLINTON, N. J. ARHT

| | | | | | | | |
|---|---|---|---|---|---|---|---|
| *+Arch Lane Butterfat Norabelle | 6 | 264 | Sep | 516 | 30 | 7453 | 405 |
| *+Butterfat Neptune's Pandora | 6 | 279 | Sep | 280 | 14 | 8949 | 413 |
| *+Clearland Herod's Venus | 5 | 305 | Jul | 516 | 27 | 10804 | 562 |
| *+Fairie's Spring Beauty | 5 | 198 | Sep | 1013 | 45 | 8449 | 366 |
| *+King's Butterfat Sheila | Jr3 | 104 | Sep | 1196 | 53 | 4719 | 222 |
| +Laurel Cliff Miss Clara | Jr2 | 75 | Sep | 783 | 35 | 2248 | 99 |
| s. Western Glow Achievement | d. Laurel Cliff Cynthia | | | | | | |
| *+Lawnsett Flossie | 11 | 180 | Sep | 1058 | 51 | 8136 | 404 |
| +*Master's Dilley | Sr4 | 64 | Sep | 1311 | 57 | 2945 | 132 |
| s. Gardenville Charity's Master | d. Clearland Butterfat Dolly | | | | | | |
| +Mulhocaway Aida S | Jr2 | 274 | Sep | 293 | 16 | 5323 | 270 |
| *+Mulhocaway Bell Maisie | Sr3 | 63 | Sep | 1034 | 49 | 2269 | 105 |
| s. Two Brooks Carillon | d. Mulhocaway Marvelous Muse | | | | | | |
| *+Mulhocaway Bell Merry | Jr3 | 152 | Sep | 862 | 45 | 5362 | 259 |
| *¶Mulhocaway Butterfat Arum | 7 | 71 | Sep | 1599 | 87 | 3824 | 184 |
| s. Clara's Heartseaze Butterfat | d. Mulhocaway Lily C | | | | | | |
| *+Mulhocaway Butterfat C Cupola | 5 | 174 | Sep | 784 | 38 | 5850 | 275 |
| *+Mulhocaway Butterfat C Violet | 5 | 237 | Sep | 839 | 40 | 9277 | 434 |
| *Mulhocaway Butterfat Ena | 7 | 225 | Sep | 1324 | 70 | 11904 | 606 |
| *Mulhocaway Butterfat Jewel | 5 | 234 | Sep | 1175 | 61 | 11577 | 577 |
| *+Mulhocaway Butterfat Lilac | 11 | 195 | Sep | 892 | 44 | 8297 | 382 |
| *+Mulhocaway Butterfat Patty | 7 | 192 | Sep | 856 | 42 | 7678 | 358 |
| *+Mulhocaway Butterfat Quadrille | Sr3 | 161 | Sep | 1066 | 49 | 6333 | 289 |
| +Mulhocaway Butterfat Quaintly | Jr2 | 63 | Sep | 732 | 38 | 1581 | 77 |
| s. Mulhocaway Butterfat Quartus | d. Lawnsett Flossie | | | | | | |
| Mulhocaway Butterfat Quarrel | Jr3 | 337 | Sep | 1041 | 52 | 13173 | 669 |
| *+Mulhocaway Butterfat Quibble | Sr3 | 165 | Sep | 1142 | 47 | 7228 | 310 |
| *+Mulhocaway Butterfat Rose | 10 | 224 | Sep | 905 | 43 | 10407 | 476 |
| *+Mulhocaway Butterfat Sabine | 6 | 202 | Sep | 859 | 42 | 7294 | 350 |
| *+Mulhocaway Butterfat Signa | 7 | 305 | Sep | 803 | 45 | 12746 | 600 |
| *Mulhocaway Butterfat's Rosie | 8 | 328 | Aug | 1065 | 51 | 15393 | 855 |
| *¶Mulhocaway Butterfat Topaz | 7 | 206 | Sep | 1621 | 74 | 12222 | 544 |
| *+Mulhocaway Butterfat Trivia | Sr3 | 183 | Sep | 718 | 39 | 6574 | 315 |
| *¶Mulhocaway Butterfat Wish | 7 | 104 | Sep | 1336 | 72 | 4628 | 254 |
| *+Mulhocaway Butterfat Zita | 7 | 197 | Sep | 911 | 48 | 7683 | 376 |
| *Mulhocaway Floss | Jr3 | 200 | Sep | 1061 | 54 | 8438 | 417 |
| *+Mulhocaway Golden Fun | Jr4 | 117 | Sep | 1075 | 49 | 4735 | 227 |
| *+Mulhocaway Golden Hollihead | Jr4 | 130 | Sep | 953 | 38 | 5216 | 221 |
| *Mulhocaway Golden Miracle | Jr4 | 354 | Sep | 1331 | 60 | 17946 | 823 |
| *+Mulhocaway Golden Musetta | Jr4 | 295 | Sep | 534 | 27 | 12140 | 562 |
| *+Mulhocaway Golden Pat | Jr4 | 279 | Sep | 346 | 22 | 9724 | 484 |
| *+Mulhocaway Golden Song | Jr4 | 243 | Sep | 827 | 39 | 10794 | 489 |
| *Mulhocaway Golden Topsy | Jr3 | 305 | Aug | 275 | 12 | 12844 | 647 |
| *+Mulhocaway Golly G | 9 | 255 | Sep | 768 | 36 | 10446 | 495 |
| +Mulhocaway Hilda S. | Jr2 | 274 | Sep | 545 | 20 | 7887 | 345 |
| *+Mulhocaway Hopestill G | 9 | 208 | Sep | 619 | 32 | 7726 | 375 |
| +Mulhocaway Larkspur | Jr2 | 305 | Sep | 403 | 22 | 7091 | 400 |
| *+Mulhocaway Marvelous Edna | 5 | 43 | Sep | 1063 | 50 | 1429 | 68 |
| s. Hilltop Butterfat Marvel | d. Mulhocaway Butterfat Ena | | | | | | |
| *+Mulhocaway Marvelous Tinsel | 8 | 161 | Sep | 1109 | 45 | 7090 | 296 |
| *Mulhocaway Mustard S. | Jr2 | 257 | Sep | 978 | 45 | 10533 | 489 |
| *+Mulhocaway Nova N | 6 | 246 | Sep | 752 | 39 | 9045 | 428 |
| *Mulhocaway Prim Maiden | Jr2 | 210 | Sep | 1163 | 50 | 8984 | 375 |
| +Mulhocaway Proud Pet | Jr3 | 305 | Aug | 300 | 18 | 6191 | 377 |
| *+Mulhocaway Queen Collis | Sr3 | 35 | Sep | 1309 | 61 | 1505 | 70 |
| s. Yellow Creek Meadow King | d. Mulhocaway Colleen Butterfat | | | | | | |
| +Mulhocaway Queen Fawnette | Jr3 | 159 | Sep | 684 | 38 | 5352 | 275 |
| *¶Mulhocaway Queen Fresia | Jr2 | 77 | Sep | 1199 | 51 | 3176 | 136 |
| s. Yellow Creek Meadow King | d. Mulhocaway Jester's Freda | | | | | | |
| +Mulhocaway Queen Halma | Jr2 | 305 | Aug | 366 | 19 | 10136 | 525 |
| *+Mulhocaway Queen Hulver | Jr3 | 113 | Sep | 1156 | 54 | 4807 | 234 |
| Mulhocaway Queen Novena | Sr2 | 301 | Sep | 910 | 41 | 13786 | 567 |
| +Mulhocaway Queen Priscilla | Jr2 | 172 | Sep | 575 | 34 | 4501 | 260 |
| +Mulhocaway Queen Rubia | Jr2 | 200 | Sep | 821 | 42 | 7319 | 352 |
| +Mulhocaway Queen Verbena | Sr2 | 176 | Sep | 717 | 33 | 4890 | 247 |
| +Mulhocaway Queen Zenia | Jr2 | 91 | Sep | 1006 | 48 | 3308 | 150 |
| s. Yellow Creek Meadow King | d. Mulhocaway Butterfat Zita | | | | | | |
| *+Mulhocaway Rockanna S. | Sr3 | 200 | Aug | 1087 | 51 | 7498 | 376 |
| *+Mulhocaway Salonica S. | Jr3 | 305 | Aug | 114 | 5 | 6687 | 316 |
| *+Mulhocaway Tarragon Butterfat | 8 | 305 | Aug | 307 | 15 | 7761 | 373 |
| *+Mulhocaway Trifair | Jr3 | 305 | Aug | 32 | 1 | 6485 | 347 |
| *¶Mulhocaway Trillium | Sr3 | 183 | Sep | 773 | 45 | 5988 | 292 |
| *+Mulhocaway Venus C | 6 | 281 | Sep | 688 | 46 | 11452 | 583 |
| +Secret's Butterfat Flash | Jr2 | 189 | Sep | 917 | 42 | 6926 | 319 |
| +Spruce Run Bft. Chief's Fantasy | Jr4 | 168 | Sep | 646 | 42 | 7041 | 365 |
| *+Spruce Run Chief's Flirtation | Sr4 | 52 | Sep | 1466 | 67 | 2528 | 116 |
| s. Hilltop Butterfat Chief | d. Two Brooks Coquette | | | | | | |
| *+Stony Brook Iola Ann | Sr3 | 96 | Sep | 1119 | 56 | 4103 | 213 |
| *¶Wilgorlan Farms Pamela | Sr3 | 305 | Jul | 82 | 4 | 7797 | 438 |

WEYENBERG, F. L., MRS., "WEY ACRES," THIENSVILLE, WIS.

| | | | | | | | |
|---|---|---|---|---|---|---|---|
| *Riegeldale Ben's Melba | Sr4 | 207 | Aug | 1229 | 62 | 11548 | 592 |
| Wey Acres Bruce's Katie | Sr2 | 27 | Aug | 871 | 34 | | |
| s. St. James Champion Bruce | d. Wey Acres Levity Kaytee | | | | | | |
| Wey Acres Colonel's Delight | Jr2 | 31 | Aug | 940 | 37 | | |
| s. Flying Horse Colonel Levity | d. Wey Acres Levity Debutante | | | | | | |
| Wey Acres Colonel's Gem | Jr3 | 223 | Aug | 871 | 42 | 7634 | 348 |
| *Wey Acres Colonel's Hedda | Sr3 | 39 | Aug | 1511 | 86 | 1926 | 106 |
| s. Flying Horse Colonel Levity | d. Wey Acres Levity Hedy | | | | | | |
| *Wey Acres Levity Florence | Jr2 | 39 | Aug | 1247 | 50 | 1551 | 61 |
| s. Coronation Levity Prince | d. Argilla Levity Floret | | | | | | |
| ¶Wey Acres Levity Frances | Sr3 | 305 | Aug | 357 | 16 | 10792 | 492 |
| Wey Acres Levity Kathryn | Jr2 | 336 | Aug | 830 | 39 | 10126 | 455 |
| *Wey Acres Levity Kaytee | 7 | 19 | Aug | 973 | 36 | | |
| s. Coronation Levity Prince | d. Estelle's Kate | | | | | | |
| *Wey Acres Levity Lilian | Jr3 | 30 | Aug | 1363 | 49 | | |
| s. Coronation Levity Prince | d. Wey Acres Templar's Lil | | | | | | |
| *Wey Acres Levity Melba | Jr3 | 305 | Jul | 78 | 3 | 9274 | 448 |
| *Wey Acres Prince's Ann | 8 | 353 | Aug | 782 | 34 | 13371 | 626 |

$WHITE, W. T., HALFRED FARMS, CHAGRIN FALLS, OHIO. ARHT

| | | | | | | | |
|---|---|---|---|---|---|---|---|
| *+Molly of Halfred Farms | Jr4 | 305 | Aug | 102 | 6 | 11232 | 611 |
| *+Nan of Halfred Farms | 5 | 305 | Sep | 137 | 7 | 9830 | 503 |
| +Naomi of Halfred Farms | Jr2 | 296 | Sep | 515 | 25 | 8072 | 353 |
| +Rena of Halfred Farms | Jr2 | 110 | Sep | 590 | 28 | 2352 | 110 |
| s. Franchester Free Magistrate | d. Spencer Farm R. D. Romola | | | | | | |
| +Rilma of Halfred Farms | Jr3 | 122 | Sep | 665 | 34 | 3479 | 174 |
| *+Rosa of Halfred Farms | Jr3 | 305 | Aug | 180 | 10 | 8161 | 469 |
| *+Sister of Halfred Farms | Jr4 | 231 | Sep | 680 | 36 | 8185 | 400 |

$WILLIAMSON, F. B., JR., WINDYBROOK FARM, NEW HOPE, PA. ARHT

| | | | | | | | |
|---|---|---|---|---|---|---|---|
| +Windybrook Buzzalong | Jr2 | 209 | Sep | 795 | 43 | 6089 | 295 |
| +Windybrook Dipalong | Jr2 | 305 | Aug | 332 | 19 | 7559 | 382 |
| +Windybrook Dreamalong | Jr2 | 305 | Sep | 252 | 14 | 6330 | 334 |
| +Windybrook Flickalong | Jr2 | 274 | Sep | 559 | 26 | 7029 | 327 |

| | | | | | | | |
|---|---|---|---|---|---|---|---|
| •Windybrook Flitalong | Jr2 | 139 | Sep | 839 | 49 | 4430 | 205 |
| •Windybrook Gamblealong | Jr2 | 305 | Sep | 365 | 20 | 6502 | 295 |
| *Windybrook Ginalong | 5 | 365 | Sep | 59 | 2 | 11346 | 549 |
| •Windybrook Lopealong | Jr2 | 88 | Sep | 871 | 45 | 2451 | 116 |
| *•Windybrook Patteralong | 5 | 266 | Sep | 645 | 37 | 7892 | 409 |
| •Windybrook Tootalong | Jr2 | 145 | Sep | 732 | 40 | 4005 | 189 |

$WINTERS, A., WIN ACRES GUERNSEY FARM, WAPATO, WASH. ARHT

| | | | | | | | |
|---|---|---|---|---|---|---|---|
| *•Amy of Midvu | 7 | 257 | Aug | 1117 | 69 | 11785 | 680 |
| •Bonneville Verde | Jr3 | 225 | Aug | 889 | 42 | 8195 | 414 |
| *•Delphi Dell Eddie's Ivadene | 5 | 201 | Aug | 869 | 58 | 7680 | 388 |
| *•Delphi Dell Marvel Betty | Sr4 | 177 | Aug | 937 | 46 | 7319 | 378 |
| *•Delphi Dell Sunshine Lady | 7 | 249 | Aug | 1284 | 64 | 12524 | 623 |
| *Foley Lakes Hanna | 6 | 264 | Aug | 782 | 37 | 10502 | 468 |
| *•Mary of Midvu Farm | 8 | 223 | Aug | 900 | 52 | 8144 | 458 |
| *•Nelenore of Chicona | 7 | 124 | Aug | 1105 | 60 | 5593 | 300 |
| •Valmere Graceful | Jr3 | 147 | Aug | 1073 | 66 | 6112 | 322 |
| •Winacres Betty | Jr3 | 122 | Aug | 1057 | 55 | 5036 | 239 |
| •Win Acres Joy | Jr2 | 282 | Aug | 681 | 36 | 8299 | 416 |
| •Win Acres Mollie | Sr2 | 281 | Aug | 512 | 30 | 6844 | 398 |
| *•Win Acres Sunshine | Jr4 | 282 | Aug | 523 | 29 | 10077 | 514 |
| •Winacres Trixie | Jr3 | 244 | Aug | 699 | 34 | 7687 | 376 |

$WINTERS, ARTHUR, JR., WIN ACRES GUERNSEY FARM, WAPATO, WASH. ARHT

| | | | | | | | |
|---|---|---|---|---|---|---|---|
| *•Avalawn Bloom | 6 | 157 | Aug | 1344 | 60 | 8528 | 393 |

$WINTERS, WILLARD R., WIN ACRES GUERNSEY FARM, WAPATO, WASH. ARHT

| | | | | | | | |
|---|---|---|---|---|---|---|---|
| *•Foley Lakes Daisy | 6 | 156 | Aug | 1286 | 50 | 8256 | 336 |
| *•Ludella of Chicona | Sr3 | 236 | Aug | 829 | 46 | 8819 | 441 |

$WITMER, LOUISE A., WILLOW STREET, PA.

| | | | | | | | |
|---|---|---|---|---|---|---|---|
| *•Zeitler's Princess La Traviata | Jr4 | 119 | Aug | 1522 | 63 | 5940 | 236 |

$WITMER, RAYMOND F. & LOUISE A., WILLOW STREET, PA.

| | | | | | | | |
|---|---|---|---|---|---|---|---|
| •Meadow View's Duke's Ella | Jr3 | 123 | Aug | 1285 | 50 | 5672 | 213 |

$WORTHINGTONS, INCORPORATED, JACKSON, MISS. ARHT

| | | | | | | | |
|---|---|---|---|---|---|---|---|
| *•Clear Springs' Honor's Judy | Sr4 | 71 | Sep | 892 | 35 | 2054 | 81 |
| s. McDonald Farms His Honor | d. Clear Springs' Gold Judy | | | | | | |
| *•Clear Springs' Queen Bonita | Jr3 | 159 | Sep | 615 | 32 | 4434 | 211 |
| *•Dairy Pride's Charm of Cedarow | Sr3 | 282 | Sep | 464 | 25 | 6653 | 311 |
| *•Dinsmore Royal Wilda | 5 | 301 | Sep | 205 | 12 | 7096 | 327 |
| •Fawncrest Pamela | Jr3 | 180 | Sep | 547 | 31 | 4360 | 193 |
| *Forward Chum's Anna | Jr3 | 365 | Sep | 186 | 9 | 10650 | 412 |
| *•Leeside Southern Ardor | Jr3 | 299 | Sep | 403 | 22 | 6641 | 343 |
| *•McDonald Farms Her Marjorie | Jr4 | 305 | Aug | 27 | 1 | 6420 | 263 |
| •Mo-La-Jac Virginian's Harmony | Jr4 | 208 | Sep | 535 | 32 | 5297 | 274 |
| *•Nutshell King's Dot | Sr3 | 305 | Aug | 195 | 9 | 6860 | 363 |
| *•Nutshell King's Dot | Jr4 | 26 | Sep | 677 | 29 | | |
| s. Blair's Rest King Hanover | d. Danny Boy's Lana | | | | | | |
| *•Starr Farm Bonnie Bee | Sr4 | 305 | Aug | 360 | 18 | 8564 | 403 |
| *•Starr Farm Donna Flo | Jr4 | 209 | Sep | 685 | 30 | 7620 | 270 |
| *•Starr Farm Donna Lucky | Sr4 | 305 | Sep | 352 | 18 | 7815 | 344 |
| *•Starr Farm Donna Rae | Sr3 | 305 | Sep | 11 | 1 | 7146 | 299 |
| *•Starr Farm Donna So So | Sr3 | 269 | Sep | 444 | 30 | 6360 | 320 |
| •Starr Farm Miss Bertha | Sr3 | 227 | Sep | 528 | 30 | 6003 | 296 |
| *•Starr Farm Miss Beulah | Jr3 | 117 | Jul | 878 | 42 | 4036 | 207 |
| s. Langwater Monopoly | d. Missaukee Lady Beauty | | | | | | |
| •Starr Farm Miss Flora | Sr3 | 254 | Sep | 461 | 22 | 6454 | 303 |
| *•Starr Farm Miss Lorna | Sr3 | 180 | Sep | 622 | 30 | 5090 | 232 |
| s. Langwater Monopoly | d. Missaukee Pansy's Lida | | | | | | |
| *•Starr Farm Miss Molly | 5 | 96 | Sep | 718 | 34 | 2476 | 107 |
| *•Starr Farm Miss Queen | Sr4 | 255 | Sep | 565 | 28 | 7644 | 356 |
| *•Starr Farm Queen Wanda | Sr3 | 102 | Sep | 703 | 29 | 2894 | 110 |
| Starr Farm Queen Winnie | Sr2 | 317 | Sep | 441 | 21 | 7093 | 292 |
| *•Starr Farm Val Netta | Jr3 | 198 | Sep | 472 | 24 | 5267 | 219 |
| Sunnymede Imperial's Rosie | Sr2 | 325 | Sep | 473 | 24 | 7116 | 323 |
| *•Winkler Farms Chum's Bertha | Sr3 | 297 | Sep | 594 | 29 | 9894 | 403 |
| *•Winkler Farms Chum's Gina | Sr3 | 124 | Sep | 697 | 32 | 3730 | 147 |
| *•Winkler Farms Chum's Onah | Sr3 | 266 | Sep | 476 | 25 | 6836 | 303 |
| •Winkler Farms Chum's Pam | Sr3 | 305 | Sep | 29 | 1 | 6278 | 297 |
| •Winkler Farms Cinderella | Sr3 | 106 | Sep | 707 | 29 | 2983 | 119 |
| •Winkler Farms Delora | Jr3 | 156 | Sep | 635 | 29 | 4616 | 198 |
| *•Winkler Farms Lulabell | Jr3 | 129 | Sep | 706 | 28 | 3918 | 156 |
| *•Winkler Farms Pride's Queen | Sr3 | 151 | Sep | 800 | 34 | 5039 | 191 |
| *•Winkler Farms Redwing | Jr4 | 37 | Sep | 963 | 40 | 1150 | 48 |
| s. Welcome In Forward Chum | d. Winkler Farms Redbird | | | | | | |
| •Worthingtons Maxim's Sadie | Jr2 | 61 | Sep | 711 | 32 | 1473 | 66 |
| s. Hunterdale Golden Maxim | d. Hunterdale Knight's Sadiette | | | | | | |
| •Worthington's Monopoly's Beth | Jr2 | 53 | Sep | 628 | 30 | 1107 | 54 |
| s. Langwater Monopoly | d. Starr Farm Donna Bethel | | | | | | |

$WORTHINGTON, JOHN D., THE HOMESTEAD, BEL AIR, MD. ARHT

| | | | | | | | |
|---|---|---|---|---|---|---|---|
| *•Foremost Comet's Silesia | 5 | 259 | Aug | 498 | 24 | 6426 | 326 |
| *•Foremost Footprint's Ronella | 5 | 211 | Aug | 1035 | 46 | 8470 | 372 |
| *•Goldwood Alert's Agnes | 7 | 184 | Aug | 921 | 43 | 6924 | 320 |
| *•Goldwood Alert's Betty | 9 | 190 | Aug | 1205 | 51 | 8941 | 380 |
| *•Goldwood Alert's Butternut | 8 | 305 | Aug | 151 | 7 | 9493 | 493 |
| *•Goldwood Alert's Butterqueen | Sr4 | 53 | Aug | 1521 | 56 | 2582 | 98 |
| s. Coldspring's Hardwick's Alert | d. Goldwood Hardwick's Butterbabe | | | | | | |
| •Goldwood Alert's Daffodil | Sr2 | 266 | Aug | 954 | 47 | 8945 | 437 |
| *•Goldwood Alert's Rachel | Sr3 | 301 | Aug | 735 | 37 | 9247 | 496 |
| *•Goldwood Alert's Rosette | Jr3 | 42 | Aug | 1138 | 46 | 1520 | 61 |
| s. Coldspring's Hardwick's Alert | d. Gerar R. Rheba | | | | | | |
| *Goldwood Annie | 11 | 336 | Aug | 880 | 32 | 12702 | 509 |
| *•Goldwood Champion's Bersheba | 5 | 222 | Aug | 1079 | 46 | 9477 | 386 |
| •Goldwood Champion's Senorita | Jr3 | 251 | Aug | 743 | 36 | 7069 | 355 |
| •Goldwood Conqueror's Camille | Sr2 | 294 | Jul | 780 | 40 | 8654 | 447 |
| Goldwood Conqueror's Canita | Sr2 | 347 | Aug | 826 | 37 | 10029 | 453 |
| •Goldwood Conqueror's Caprice | #Jr2 | 301 | Aug | 246 | 14 | 5750 | 315 |
| •Goldwood Conqueror's Chic | Jr3 | 41 | Aug | 1122 | 49 | 1467 | 65 |
| s. Strongheart's Conqueror | d. Goldwood Hardwick's Maggie | | | | | | |
| •Goldwood Conqueror's Cupid | Jr2 | 305 | Aug | 246 | 11 | 8875 | 412 |
| •Goldwood F. Buttermaid | Sr2 | 305 | Jul | 529 | 28 | 7167 | 378 |
| *•Goldwood Founder's Heather | 5 | 144 | Aug | 1447 | 67 | 6993 | 322 |
| *•Goldwood Founder's Hester | 5 | 305 | Jul | 92 | 5 | 6555 | 352 |
| *•Goldwood Founder's Melinda | Jr3 | 272 | Aug | 125 | 6 | 5902 | 292 |
| *•Goldwood Founder's Rheba | 5 | 201 | Jul | 958 | 48 | 7779 | 378 |
| •Goldwood F. Satelitte | Sr2 | 292 | Aug | 305 | 19 | 5902 | 323 |
| *•Goldwood Hardwick's Clara | Sr3 | 136 | Aug | 862 | 42 | 5070 | 225 |
| •Goldwood Hardwick's Glenda | Sr2 | 222 | Aug | 1030 | 50 | 8538 | 406 |
| •Goldwood Hardwick's Gwen | Sr3 | 295 | Aug | 401 | 22 | 7242 | 411 |
| •Goldwood Hardwick's Nymph | Sr3 | 288 | Aug | 483 | 24 | 7564 | 373 |
| •Goldwood Hardwick's Rita | Jr3 | 305 | Aug | 20 | 1 | 6252 | 337 |
| *•Goldwood Hardwick's Surprise | 10 | 256 | Aug | 1008 | 51 | 9354 | 502 |
| *Goldwood Heather | 10 | 365 | Aug | 298 | 14 | 10583 | 515 |
| *•Hill Girt Patience | 6 | 213 | Aug | 1035 | 48 | 9128 | 450 |
| *•Manor Glen Peerless Anabell | #Jr3 | 271 | Aug | 181 | 10 | 8024 | 394 |
| *•Miller Farms' Sweetfern 2d | 6 | 133 | Aug | 956 | 47 | 4756 | 228 |
| *•Mt. Ararat Royal Freda | 6 | 92 | Aug | 1223 | 55 | 4020 | 186 |
| s. Mt. Ararat Royal Valor | d. Alert's Cadence of Mt. Ararat | | | | | | |
| *•Pine Grove Lou | #5 | 264 | Aug | 167 | 6 | 7444 | 327 |

$WORTHINGTON, JOHN D., 3rd., THE HOMESTEAD, BEL AIR, MD. ARHT

| | | | | | | | |
|---|---|---|---|---|---|---|---|
| *•Goldwood Priscilla Rose | Sr4 | 58 | Aug | 1176 | 52 | 2289 | 97 |
| s. Coldspring's Hardwick's Alert | d. Goldwood Elaine Rose | | | | | | |

$WORTHINGTON, JOHN D. & JAMES Mc., THE HOMESTEAD, BEL AIR, MD. ARHT

| | | | | | | | |
|---|---|---|---|---|---|---|---|
| •Goldwood Dictator's Amaryllys | Jr2 | 305 | Aug | 347 | 18 | 7639 | 373 |

YOUNGS, ARTHUR M., WILGORLAN FARM, TITUSVILLE, N. J. ARHT

| | | | | | | | |
|---|---|---|---|---|---|---|---|
| *Valleyrun Designer's Marietta | Sr3 | 262 | Sep | 516 | 28 | 8148 | 423 |
| *Wilgorlan Farms Bernadette | Sr3 | 205 | Sep | 977 | 55 | 8076 | 419 |
| Wilgorlan Farms Delight | Jr4 | 270 | Sep | 568 | 30 | 8317 | 353 |
| Wilgorlan Farms Frolic | Jr2 | 344 | Sep | 686 | 44 | 9203 | 474 |
| Wilgorlan Farms Garland | Sr2 | 365 | Aug | 587 | 33 | 6967 | 535 |
| Wilgorlan Farms Ginger | Jr2 | 151 | Sep | 962 | 51 | 5740 | 273 |
| Wilgorlan Farms Lace | Sr2 | 286 | Sep | 862 | 52 | 9778 | 531 |
| *Wilgorlan Farms Lucky | Jr3 | 181 | Sep | 741 | 42 | 6007 | 305 |
| Wilgorlan Farms Opaline | Jr2 | 160 | Sep | 647 | 41 | 4413 | 242 |
| *Wilgorlan Farms P. Susie | 6 | 265 | Sep | 1063 | 61 | 12053 | 593 |
| *Wilgorlan Farms Secret | Sr3 | 332 | Sep | 726 | 46 | 11065 | 585 |
| *Wilgorlan Farms Snowflake | Jr2 | 218 | Sep | 795 | 49 | 6616 | 337 |
| *Wilgorlan Farms Starlight | Sr3 | 260 | Sep | 975 | 51 | 11512 | 566 |
| *Wilgorlan Farms Supreme | 5 | 196 | Sep | 906 | 53 | 7942 | 435 |
| Wilgorlan Farms Tulip | Jr2 | 348 | Sep | 825 | 42 | 9642 | 553 |

$ZIEGLER, HOWARD J., FIRESIDE FARMS, CLYDE, OHIO. ARHT

| | | | | | | | |
|---|---|---|---|---|---|---|---|
| *•Fireside Czar's Anna | Sr4 | 173 | Aug | 871 | 40 | 6549 | 264 |
| Fireside Czar's Arlene | Sr2 | 296 | Aug | 660 | 32 | 9032 | 453 |
| *•Fireside Czar's Caroline | 5 | 153 | Aug | 1141 | 53 | 6516 | 285 |
| s. Sun-Blest Farms Levity Czar | d. Aigler Farm Carol Ann | | | | | | |
| Fireside Czar's Czarina | Jr2 | 314 | Aug | 151 | 8 | 4177 | 180 |
| *•Fireside Czar's Dotty | Sr3 | 136 | Aug | 708 | 36 | 4226 | 212 |
| *•Fireside Czar's Grateful | Sr4 | 127 | Aug | 1377 | 65 | 6141 | 305 |
| *•Fireside Czar's Hildreth | Sr4 | 149 | Aug | 913 | 41 | 5604 | 231 |
| *Fireside Czar's Lady Marion | #Jr3 | 360 | Mar | 344 | 21 | 6007 | 436 |
| *•Fireside Czar's Lady Marion | Jr4 | 130 | Aug | 794 | 36 | 4035 | 132 |
| s. Sun-Blest Farms Levity Czar | d. Aigler Farm Lady Marie | | | | | | |
| *•Fireside Czar's Marion | Jr3 | 305 | Feb | 107 | 11 | 7576 | 359 |
| *Fireside Czar's Prim | Sr3 | 305 | May | 90 | 6 | 11364 | 407 |
| *•Fireside Czar's Primadonna | Jr3 | 188 | Aug | 984 | 52 | 6855 | 335 |
| Fireside Czar's Rosette | Sr2 | 309 | Aug | 741 | 38 | 9287 | 452 |
| *•Fireside Gay Lady | Sr3 | 195 | Aug | 1142 | 62 | 6726 | 454 |
| *•Fireside Levity Lady | Sr4 | 114 | Aug | 1166 | 61 | 5304 | 263 |

$ZIEGLER, HOWARD J. & HENRY J., FIRESIDE FARMS, CLYDE, OHIO. ARHT

| | | | | | | | |
|---|---|---|---|---|---|---|---|
| Fireside Contender's Lucinda | Jr2 | 320 | Aug | 739 | 36 | 6013 | 407 |

$ZIEGLER, HOWARD J. & SONS, FIRESIDE FARMS, CLYDE, OHIO. ARHT

| | | | | | | | |
|---|---|---|---|---|---|---|---|
| Fireside Levity Grace | Jr2 | 320 | Aug | 268 | 18 | 5446 | 307 |

ZIMRING, O. DAVID, SUNSET GLOW FARM, LOMBARD, ILL. ARHT

| | | | | | | | |
|---|---|---|---|---|---|---|---|
| Gardenville King's Mollie | 6 | 354 | Aug | 722 | 40 | 11338 | 586 |
| *Greystone Miss May | 8 | 354 | Aug | 438 | 24 | 9333 | 475 |
| *Playhaven M. Melba | 9 | 354 | Aug | 307 | 21 | 9739 | 459 |
| •Sterlingold Mignon | Jr4 | 273 | Aug | 793 | 42 | 6534 | 463 |
| *•Sunset Glow Glossie | 6 | 139 | Aug | 910 | 45 | 4962 | 243 |
| Sunset Glow Hesper | 5 | 297 | Aug | 824 | 43 | 12001 | 602 |
| *•Sunset Glow Ideal | Sr4 | 94 | Aug | 1046 | 41 | 3636 | 150 |
| s. Sunset Glow Count | d. Sunset Glow Gift | | | | | | |
| *•Sunset Glow Idol | Sr4 | 225 | Aug | 872 | 50 | 7759 | 420 |
| *Sunset Glow Image | Sr4 | 326 | Aug | 863 | 42 | 12239 | 585 |
| Sunset Glow Inez | Sr3 | 349 | Aug | 556 | 34 | 7245 | 417 |
| *•Sunset Glow Ione | 5 | 32 | Aug | 1042 | 50 | 1072 | 52 |
| s. Sunset Glow Count | d. Sunset Glow Dream | | | | | | |
| *Sunset Glow Jade | Sr3 | 354 | Aug | 615 | 31 | 5632 | 562 |
| **Sunset Glow Jane | Sr3 | 305 | Aug | 537 | 28 | 8597 | 490 |
| *•Sunset Glow Joyce | Sr3 | 301 | Aug | 833 | 46 | 8972 | 467 |
| •Sunset Glow Kate | Sr2 | 221 | Aug | 1050 | 50 | 8702 | 396 |
| •Sunset Glow Kathren | Sr2 | 273 | Aug | 652 | 37 | 6738 | 361 |
| •Sunset Glow Keepsake | Jr2 | 237 | Aug | 765 | 39 | 6754 | 310 |
| •Sunset Glow Kemah | Jr2 | 216 | Aug | 739 | 36 | 5502 | 273 |
| •Sunset Glow King's Kay | Jr2 | 130 | Aug | 774 | 35 | 3334 | 154 |
| •Sunset Glow Klare | Jr2 | 223 | Aug | 565 | 30 | 4714 | 235 |
| •Sunset Glow Lill | Jr2 | 32 | Aug | 863 | 35 | 882 | 36 |
| s. Curtiss Candy Levity Colonel | d. Sunset Glow Crystal Rose | | | | | | |
| •Sunset Glow Louise | Jr2 | 95 | Aug | 665 | 32 | 2403 | 113 |
| s. Sunset Glow Imperial | d. Conrad's Nada | | | | | | |

$ZITZEWITZ, E. K., ZIDELL FARM, WAUCONDA, ILL. ARHT

| | | | | | | | |
|---|---|---|---|---|---|---|---|
| •Dorvillee Flash's Natalie | Sr2 | 196 | Aug | 564 | 28 | 4225 | 197 |
| *Zidell Castanet | Jr4 | 319 | Aug | 431 | 18 | 9657 | 436 |
| *Zidell Cherub | Jr3 | 333 | Aug | 120 | 6 | 7839 | 375 |
| •Zidell Crusader's Tamaracklane | Jr2 | 107 | Aug | 624 | 25 | 2556 | 104 |
| *Zidell Honey | 5 | 305 | Aug | 643 | 33 | 10809 | 515 |

$ZWEEGMAN BROTHERS, ROZELYN GUERNSEY FARM, LYNDEN, WASH. ARHT

| | | | | | | | |
|---|---|---|---|---|---|---|---|
| *Rozelyn Eldee Blanche | Jr4 | 120 | Aug | 1224 | 62 | 5475 | 255 |
| *Rozelyn Eldee Erma | 5 | 123 | Aug | 1342 | 60 | 5774 | 262 |
| Rozelyn Eldee Janice | Jr2 | 94 | Aug | 1001 | 48 | 3505 | 149 |
| *Rozelyn Eldee Joy | Jr4 | 325 | Aug | 436 | 25 | 10734 | 601 |
| *Rozelyn Eldee Louise | Sr3 | 243 | Aug | 719 | 30 | 6776 | 432 |
| *Rozelyn Eldee Maybloom | Sr3 | 202 | Aug | 962 | 45 | 8245 | 391 |
| *Rozelyn Eldee Melba | 5 | 195 | Aug | 1217 | 57 | 9663 | 466 |
| Rozelyn Eldee Melinda | Sr2 | 202 | Jul | 837 | 41 | 6890 | 351 |
| Rozelyn Eldee Sylvia | Sr2 | 249 | Aug | 716 | 35 | 7423 | 369 |
| Rozelyn Marion's Belledame | Jr3 | 74 | Aug | 1022 | 45 | 2437 | 113 |
| s. Rozelyn Eldee Marion | d. Rozelyn Maribelle | | | | | | |
| Rozelyn Marion's Della | Sr2 | 344 | Aug | 722 | 39 | 9814 | 494 |
| *Rozelyn Marvel Doreen | Jr2 | 55 | Aug | 1423 | 63 | 2360 | 105 |
| s. Rozelyn V. Marvel | d. Rozelyn Lee Dora | | | | | | |
| Rozelyn Marvel Joan | Sr2 | 195 | Aug | 1100 | 50 | 7873 | 361 |
| *Rozelyn Marvel Lana | Sr3 | 39 | Aug | 1542 | 84 | 1807 | 98 |
| s. Rozelyn V. Marvel | d. Rozelyn Mary Lee | | | | | | |
| Rozelyn Marvel Neggie | Sr2 | 210 | Aug | 1091 | 42 | 8018 | 314 |
| Rozelyn Milestone Annet | Jr2 | 45 | Aug | 1115 | 56 | 1595 | 80 |
| s. Rozelyn Milestone | d. Rozelyn King's Ann | | | | | | |
| Rozelyn Milestone Herbina | Sr2 | 88 | Aug | 868 | 39 | 2620 | 117 |
| s. Rozelyn Milestone | d. Rozelyn Eldee Hermina | | | | | | |
| Rozelyn Milestone's Joyful | Sr2 | 49 | Aug | 947 | 37 | 1453 | 57 |
| s. Rozelyn Milestone | d. Rozelyn Eldee Joy | | | | | | |

# APPROVED HERD IMPROVEMENT RECORDS

EXPLANATION OF SYMBOLS

* Indicates Reentry.
┼ Indicates a 305 day record on twice a day milking.
¶ Indicates a 305 day record on three times a day milking.
If the record was in the 365 day class, neither symbol appears before the cow's name.
C following Days in Milk indicates that calving requirements were met.
§ Before a Breeder's name, indicates all cows milked twice daily.

| OWNER AND RECORD | Age | Days In Milk | Total Number Milkings | Lbs. Milk | Lbs. B. Fat |
|---|---|---|---|---|---|
| §ABKE, PAUL & HARMS, H. H., HAR-BER FARM, GRAND RAPIDS, OHIO | | | | | |
| King's Dairy Queen | Jr3 | 339C | 678 | 9910 | 401 |
| s. McDonald Farms King Cole | d. Pan's Queen Ann | | | | |
| §ACKER, W. H., ACKER'S ACRES, WATERLOO, IOWA | | | | | |
| *Highland Place Ivy | 6 | 365 | 730 | 6053 | 322 |
| s. Highland Place Shepherd | d. Highland Place Patricia | | | | |
| *Ringgold Tulip | 5 | 332 | 664 | 7540 | 403 |
| s. Broadland Baronet | d. Ringold Blossom | | | | |
| Rosedale King's Bessy | Jr2 | 329 | 658 | 5456 | 316 |
| s. McDonald Farms King Marvin | d. Rosedale Dolly's Bess | | | | |
| §ALEXANDER, RAY H., SUNNYSIDE FARM, UNION SPRINGS, N. Y. | | | | | |
| *+Sunnyside Fair Maid | 5 | 305 | 610 | 10430 | 481 |
| s. McDonald Farms Crown Prince | d. Sunnyside Flower Girl | | | | |
| §ALLUMBAUGH, H. R., HOLLYLAWN ACRES, EUGENE, OREGON | | | | | |
| +Hollylawn Ideal Nannie | Sr2 | 305C | 610 | 9356 | 469 |
| s. Bonnibell Isobel's Ideal | d. Victory Nola of Hollylawn | | | | |
| Hollylawn Leader Francette | Sr2 | 312C | 624 | 5990 | 355 |
| s. McKenzie Meadow Leader | d. McKenzie Meadow Faith | | | | |
| *+Hollylawn Patty O'Day | Jr4 | 223C | 446 | 4674 | 231 |
| s. Argyll's Victory | d. Basil's Rose O'Day | | | | |
| *+Hollylawn Victory Neva | Jr4 | 280C | 560 | 6481 | 288 |
| s. Argyll's Victory | d. Normina Victory | | | | |
| *+Normina Victory | 9 | 292C | 584 | 9588 | 486 |
| s. St. James Philosopher's Ajax | d. Meyer Farm Norma | | | | |
| §ANDERSON, DALE W., SAINT JOHNS, MICH. | | | | | |
| +Kingsbury's Miss Annabelle | Sr2 | 285 | 570 | 7987 | 372 |
| s. Charm's Jerry of Meadow Brook | d. Miss Annette of Farr Farm | | | | |
| §ANDERSON, FLOYD J., SAINT JOHNS, MICH. | | | | | |
| +King's Lila Jeanie | Sr3 | 299 | 598 | 7895 | 376 |
| s. Eth-Mead Patricia's King | d. Mariner's Bonnie Lila | | | | |
| §ANDREWS, FRANK W., CEDAR BROOK FARM, BELLVILLE, OHIO | | | | | |
| +Bettina's Janie | Sr3 | 305C | 610 | 6321 | 340 |
| s. Raemelton Levity Major | d. Bettina's Joy of Brookside | | | | |
| §APPLETON, FRANCIS R., JR., APPLETON FARMS, IPSWICH, MASS. | | | | | |
| *Appleton Farms Nadine | Sr3 | 317C | 634 | 9042 | 451 |
| s. Elmwood Farms Leader's Knight | d. Appleton Farms Natalie | | | | |
| §ARIZONA, UNIVERSITY OF, TUCSON, ARIZ. | | | | | |
| +U. of A. Granger's Eldorix | Jr2 | 227 | 454 | 4726 | 212 |
| s. McDonald Farms Granger | d. U. of A. Lubas Eldorene | | | | |
| +U. of A. King Earl's Nella | Jr2 | 255 | 510 | 4752 | 209 |
| s. McDonald Farms King Earl | d. U. of A. Granger's Ella | | | | |
| §ARNOLD, ALFRED, MASHAMOQUET FARM, ABINGTON, CONN. | | | | | |
| *Lass of Mashamoquet Farm | 6 | 353 | 706 | 12011 | 530 |
| s. Law-Will Colin Kelly | d. Jason's Diana | | | | |
| *+Mashamoquet Teresa Wright | Sr2 | 176 | 352 | 5462 | 272 |
| s. Mashamoquet Captain | d. Prentice's Hope | | | | |
| §AVONDALE MILLS, INCORPORATED, AVONDALE MILLS DAIRY, SYLACAUGA, ALA. | | | | | |
| +Kenesaw's Valentine | 6 | 238C | 476 | 5444 | 247 |
| s. Klondike Kenesaw | d. Carnation King's Valarie | | | | |
| §BAKER, STANLEY, TWIN BIRCH FARM, LYNDONVILLE, N. Y. | | | | | |
| +Goodleigh Valor Luna | Sr2 | 195 | 390 | 6737 | 347 |
| s. Coldspring's Iris' Valor | d. Goodleigh Romulus Lucinda | | | | |
| Ransom Hall Princess Marcia | Jr2 | 356 | 712 | 9939 | 507 |
| s. Twin Birch Resolute | d. Ransom Hall Royal Princess | | | | |
| *Twin Birch King's Patricia | 7 | 306 | 612 | 9924 | 499 |
| s. Twin Birch King | d. Twin Birch Patsy | | | | |
| *+Twin Birch Pal's Reta | Sr4 | 281 | 562 | 10680 | 505 |
| s. Cathedral Pal of Twin Birch | d. Vallyvu Master's Reta | | | | |
| §BALDERSTON, LLOYD, III, COLORA FARM, COLORA, MD. | | | | | |
| *+Lucky Coe | Sr3 | 305C | 610 | 9897 | 655 |
| s. Sherwood Forest Model Lucky | d. Coe-Ace | | | | |
| §BALLANTINE, ELIZABETH STEVENS, STONEHOUSE FARM, GLADSTONE, N. J. | | | | | |
| Stonehouse Gambol | Jr2 | 365 | 730 | 9164 | 421 |
| s. Hominy Hill Philosopher | d. Stonehouse Frolic | | | | |
| *Stonehouse Reliance | Sr4 | 365 | 730 | 8298 | 422 |
| s. Over The Grass Sirion | d. Stonehouse Faith | | | | |
| §BASS, B. G. & SON, HOME ACRES, RICE, VA. | | | | | |
| Gates' Lovely | 7 | 365C | 730 | 10745 | 506 |
| s. Midview's Golden | d. Lesbia's June Rose | | | | |
| Nell of Evergreen | 6 | 365 | 730 | 8761 | 409 |
| s. Midview's Lord | d. Golden Nell of Evergreen | | | | |
| §BEATTY, CLAIR C., INDIANA, PA. | | | | | |
| Lad's Golden Blossom | Jr2 | 365 | 730 | 6361 | 311 |
| s. Fern's Bonny Lad | d. Pride's Goldie Ann | | | | |
| §BEBB, DON, ELVON FARM, DIAMOND, OHIO | | | | | |
| +Elvon Melinda | Jr2 | 299 | 598 | 6438 | 347 |
| s. Green Crest Levity Champ | d. Avalon Tonkawa Crystal | | | | |
| §BEEBE, CHARLES PHILIP, EASTLEIGH FARMS, FRAMINGHAM CENTER, MASS. | | | | | |
| +Eastleigh Clarissa | 7 | 305C | 610 | 12645 | 576 |
| s. Eastleigh Africander | d. Eastleigh Clarice | | | | |
| Eastleigh C. Libby | Sr2 | 365 | 730 | 11732 | 574 |
| s. Coronation Majestic's King | d. Eastleigh Lanice | | | | |
| +Eastleigh Elida | Sr2 | 285C | 543 | 8626 | 403 |
| s. McDonald Farms Pre Lyle | d. Eastleigh Ella | | | | |
| §BENDER, JAMES P. & HUGHETTA E., BELL-GATE FARM, COOPERSBURG, PA. | | | | | |
| *+Bell-Gate's Glamour | Jr3 | 130 | 260 | 2675 | 146 |
| s. Kilmac Leader | d. Bell-Gate's Ardor | | | | |
| §BENEDICTINE FATHERS, FLYING HILL FARMS, READING, PA. | | | | | |
| *+Flying Hill Royal Elaine | Jr3 | 275 | 550 | 7636 | 373 |
| s. Flying Hill Prince Royal | d. Flying Hill Mistress Nell | | | | |
| *Flying Hill Valdor Excellence | Sr4 | 324 | 648 | 9724 | 460 |
| s. Riveredge Valdor | d. Flying Hill Admirable Dignity | | | | |
| §BENTLEY, O. R. & SON, SUNESLOPE FARM, AMES, IOWA | | | | | |
| *+Suneslope's A. L. Elaine | Sr2 | 305C | 610 | 8778 | 475 |
| s. Kenfleur's Alert Laddie | d. Suneslope's A. P. Eleanor | | | | |
| *Suneslopes A. P. Beuna | 6 | 365 | 730 | 8999 | 443 |
| s. Alert Prince of Rose Hill | d. Suneslope's Beuna Lou | | | | |
| *Suneslope's Betsy Lou | 9 | 365 | 730 | 11637 | 585 |
| s. Old Farmstead Leader | d. Breezy of Suneslope | | | | |
| §BERGE, OLEY E., CORNER HILL GUERNSEY FARM, VALDERS, WIS. | | | | | |
| Corner Hill Jeanette | Jr2 | 314 | 628 | 7382 | 364 |
| s. Wolfpen Nobleman | d. Corner Hill Jean | | | | |
| Corner Hill Noble Beauty | Jr2 | 319 | 638 | 7007 | 301 |
| s. Wolfpen Nobleman | d. Corner Hill Brunette | | | | |
| Corner Hill Nobleman's Fairy | Sr2 | 365 | 730 | 11919 | 603 |
| s. Wolfpen Nobleman | d. Corner Hill Favorite | | | | |
| Corner Hill Noble Princess | Jr2 | 320 | 640 | 9264 | 398 |
| s. Wolfpen Nobleman | d. Corner Hill Bud's Fanny | | | | |
| §BICKERT, J. H., MARYDALE FARM, ALBIA, IOWA | | | | | |
| +Marydale H. G. Cherub's Otelma | Jr4 | 305C | 610 | 5774 | 281 |
| s. Hill Girt Cherub | d. Marydale Royal Cherub's Olga | | | | |
| §BOEHLKE, ALFRED A., LORALDALE GUERNSEY FARM, MELBA, IDAHO | | | | | |
| +Queen of Loraldale | Jr4 | 305 | 610 | 6987 | 339 |
| s. Gem-View Pharaoh's Leader | d. Queen May's Quin | | | | |
| §BOGGS, ROY K., DARI-DALE FARM, NEW PLYMOUTH, IDAHO | | | | | |
| +Dari-Dale Princess Ann | Jr2 | 282 | 564 | 7374 | 338 |
| s. Goldendale Royal | d. Lady's Princess of Valor | | | | |
| §BOUTON, M. C. & McKEE, O. A., KoKOSING GUERNSEY FARM, MOUNT VERNON, OHIO | | | | | |
| KoKosing's Lou Hilda | Jr2 | 347C | 694 | 9283 | 468 |
| s. Green Meads Saturn | d. Broadcaster Halfred's Hilda | | | | |
| §BRADFORD, FRED & R. D., BRADFORD'S DAIRY FARM, ALMA, MICH. | | | | | |
| *+Bradford's Goldie | Jr4 | 301 | 602 | 11039 | 477 |
| s. Cowham Farm Bethel's Rex | d. Bradford's Ella C. | | | | |
| Bradford's Happy | Sr2 | 342 | 684 | 8556 | 441 |
| s. Cowham Farm Bethel's Rex | d. Bradford's Faith | | | | |
| *Bradford's Holly | Sr3 | 312 | 624 | 9424 | 433 |
| s. Bradford's Quince's Max | d. Bradford's Cathy | | | | |
| Bradford's Iris A | Sr2 | 365 | 730 | 10097 | 552 |
| s. Bradford's Quince's Max | d. Bradford's Ariel | | | | |
| §BRANTON, RAYMOND J., RAY-N-JEE FARM, STAFFORD, N. Y. | | | | | |
| Rosalie's Prize of Gypsumview | 9 | 323 | 646 | 7631 | 380 |
| s. Lord Probus Rex of Gypsumview | d. Lord Probus' Rosalie | | | | |
| §BROCKETT, DOROTHY LASSEN, BOULDER KNOLL FARM, CHESHIRE, CONN. | | | | | |
| *+Boulder Knoll Moon Beam | 5 | 300 | 600 | 8377 | 466 |
| s. Deershorn Silver Comet | d. Greyholme Bubbles | | | | |
| Boulder Knoll Wyni-Belle | Sr2 | 339 | 655 | 8590 | 465 |
| s. Chedco Bellwether | d. Boulder Knoll Wyn | | | | |
| §BROOKS, HAROLD J. & COLEMAN, E. V., TWIN OAKS FARM, SARASOTA, FLA. | | | | | |
| +T.O. Maestro's Duchess | Jr2 | 305C | 610 | 5461 | 234 |
| s. Raemelton Levity Maestro | d. Stalwart's Aprila | | | | |
| *+T.O. Maestro's Lilly | Sr2 | 244C | 488 | 5645 | 259 |
| s. Raemelton Levity Maestro | d. Maradea Patrick's June | | | | |
| +T.O. Maestro's Sara | Jr2 | 281C | 562 | 5219 | 231 |
| s. Raemelton Levity Maestro | d. Stalwart's Patricia | | | | |
| *+T.O. Maestro's Tingo | Sr2 | 266C | 532 | 5289 | 240 |
| s. Raemelton Levity Maestro | d. Fernieblues' Maestro's Cristina | | | | |
| §BUCK, C. D., BUENA VISTA, WILMINGTON, DEL. | | | | | |
| *+Bruno's Sunshine Sue | Sr3 | 290C | 580 | 8166 | 435 |
| s. Spencer's Landing Bruno | d. Diana of Cedar Point | | | | |
| BUMPASS, R. D., JALOR FARM, ROXBORO, N. C. | | | | | |
| *Beaver Creek Noble Queen | 5 | 365 | 1095 | 12022 | 542 |
| s. Quail Roost Noble Knight | d. Sericea Queen | | | | |
| §BURNS, ARTHUR C. & SONS, DARBY MAPLE FARMS, MILFORD CENTER, OHIO | | | | | |
| *Darby Maple Cardinal | 6 | 350 | 700 | 9361 | 385 |
| s. Welcome-In Chadron | d. Welcome-In Rose Jean | | | | |
| §BURTON, LAWTON, BRENDA-MYR FARM, LAWTON, OKLA. | | | | | |
| *Happy's Honey of C. D. | 5 | 306 | 612 | 8958 | 453 |
| s. Meadow Lodge King's Baron | d. Meadow Lodge Happiness | | | | |

*+Helen's Hilda of C. D. 6 245 490 5676 241
s. Meadow Lodge King's Baron d. Hollis Helen of C. D.
*+Kelcrest M.L.B. Countess 5 293 586 5987 311
s. Meadow Lodge Benedict d. Springdale Ideal Perfection

CALLIS, EUGENE M. & ESTHER P., KENNERSLEY FARM, CHURCH HILL, MD.
*Kennersley Chieftain's Helen 5 313 787 8518 458
s. Broadland Chieftain d. Hester of Haroldine Farm
Kennersley Katrina Jr2 365 807 8954 423
s. Blakeford Argonot d. May's Honour's Kathleen
Kennersley Marna Jr2 365 816 8087 519
s. Blakeford Argonot d. Chieftain's Maris
*Kennersley Patrick's Elsie Sr4 365 809 10393 508
s. Erinton Patrick d. Emblem's Locust Hill France
Kennersley's Principia Sr2 365 811 7677 394
s. Blakeford Confident d. Broadland Rex's Princess

$CAMPBELL, ALTON G., HOOF-PATTER FARM, PITTSBORO, N. C.
*+Carolina Gayflower 6 305 610 6020 276
s. Carolina Climax d. N. C. State Gayflower

$CANN, H. E. & M. B., ESCO FARMS, WEST CHESTER, PA.
Esco's Butter Boy's May Jr2 327 654 6703 336
s. Hill Girt Royal Butter Boy d. Esco's Merry Belle May
*Esco's Butter Boy's Roberta Sr4 340C 680 8304 431
s. Hill Girt Royal Butter Boy d. Esco's Erla
*Esco's Butter Boy's Viola 5 328C 656 5352 258
s. Hill Girt Royal Butter Boy d. Esco's Vern

$CARLING, CLAS, NORTHMEADE FARM, LAWRENCE, MICH.
+Northmeade Queen Gerry Sr2 289 578 7017 339
s. Northmeade Midnight d. Northmeade Peerless Joyce
+Northmeade Queen Snow White Sr3 288C 576 8722 398
s. Northmeade Midnight d. Maple Hill Gardian Angel
+Northmeade Queen Tiby Sr3 289C 578 6370 357
s. Northmeade Midnight d. Northmeade Easter Greetings

$CARLSON, SANFRID, SanLo FARM, GHEEN, MINN.
Idol's Adele of Sanlo Sr4 346C 692 8034 404
s. Goldcrop's Idol d. Blossom of North St. Louis County

$CARROLL, P. A., DOUGHOREGAN MANOR, ELLICOTT CITY, MD.
*+Manor Agnes Jr3 289C 578 8885 516
s. Green Meads Designer d. Manor Symphony
Manor Vienna Jr2 315C 630 5300 258
s. Marshallvale Valor d. Manor Golda
+Manor Vignette Jr2 280C 560 6647 277
s. Marshallvale Valor d. Manor Damsel

$CARTWRIGHT, R. JACK, SUN VALLEY GUERNSEYS, PHOENIX, ARIZ.
*+Sun Valley Nobel Prudence Jr4 291C 582 8275 445
s. Hill Girt Prince Nobel d. Twin Elms Pride

$CAUDLE, D. C. & PHIPPS, J. M., MAPLEMOORE FARMS, GALAX, VA.
*+Franklin Park's Flirtella Sr3 289C 578 10113 524
s. Evergreen Rudy d. Royal Flirtilla of Greenbank

$CHAMBERLIN, ISABEL C., HEMLOCK HILL FARM, DOYLESTOWN, PA.
+Merit L. Newgal Sr3 305C 610 9862 472
s. Wyebrook Leader d. New Gal of Welcome Stock Farm

CLARK, GEORGE P., HORSE SHOE FALLS FARM, SHANNOCK, R. I.
¶Horse Shoe Agmon Jr2 305C 877 7260 384
s. Gardenville King's Monarch d. Gardenville Queen Agnes
¶Horse Shoe Bon Bon Jr2 305C 876 6263 341
s. Gardenville King's Monarch d. Nyala Levity Bonnie
¶Horse Shoe Pioneer's Nannette Sr2 305C 871 8297 425
s. Horse Shoe Conrad's Pioneer d. Deershorn Foremost Nancy

CLARK, VERA J., HORSE SHOE FALLS FARM, SHANNOCK, R. I.
¶Aldrich Farm Varoli Sr4 305C 865 7454 402
s. Green Meads Valcoran d. Conrad's Hellenium
¶Wadsworth Pride's Fawn Jr3 305C 864 7974 359
s. Argilla Royal Pride d. Wadsworth Peerless Cappy

$CLEMSON AGRICULTURAL COLLEGE, CLEMSON, S. C.
*+Clemson Cavalier Quaim 7 287C 574 8192 321
s. General's Twice Cavalier d. Clemson Royal Obedience
*+Clemson Hollilier Redbird 6 258C 516 4036 188
s. Klondike Hollilier d. Clemson Cavalier Oneida
*+Clemson Honor Seaweed 5 258C 516 4494 238
s. Klondike High Honor d. Clemson Raider Larkspur
*+Clemson Honor Splendid 5 305 610 7558 352
s. Klondike High Honor d. Foremost Gay Jane

$CLINTON, FRANCIS, CLINTON FARM, WATKINS, MINN.
*+Watkins Candy's Generous Jr3 299C 598 7765 371
s. Boulder Bridge Candidate d. Watkins Rex's Aster
*+Watkins Swami's Fancy Jr4 297C 594 10195 516
s. Boulder Bridge Swami d. Rex's Actress of Watkins
*+Watkins Swami's Fawn Jr4 287C 574 7942 379
s. Boulder Bridge Swami d. Bob's Rosette of Pepin County
*+Watkins Swami's Gracious Jr3 302C 604 8382 426
s. Boulder Bridge Swami d. Bob's Rosette of Pepin County
*+Watkins Swami's Gretta Sr3 305C 610 8543 441
s. Boulder Bridge Swami d. Laudable Favorite of Watkins

COLBY, HOWARD H., COLBY DALE FARMS, ROMEO, MICH.
*¶Hardy's Barbara Bountiful 11 212 501 7282 292
s. Cesor Pontiff's Anchor d. Ajax's Hopeful
*+Playhaven Y. Treasure 8 297 594 9208 455
s. Raemelton Yankee d. Argilla Fortunate
Springrove Ultra's Maerose Sr4 306 612 6737 378
s. Cesor Mercury's Ultra d. Springrove Mae's Bernice

$CONGDON, STEPHEN M., NEPONSET RIVER FARM, FOXBORO, MASS.
+Neponset River Pander Sr2 305C 610 5527 340
s. Wethersfield Aristocrat d. Randot Pander

$COOLEY BROTHERS, WILLOWBROOK FARMS, HUDSON, MICH.
*+Willowbrook Crown Dora 8 300 600 8057 364
s. Cesor Crown Maxim d. Willowbrook Royal Dora
*+Willowbrook J. Maxine Sr2 286 572 5513 279
s. Cesor Penwyn's Jacques d. Willowbrook Crown Dora
*Willowbrook J. Nettie Jr3 330 660 7909 411
s. Cesor Penwyn's Jacques d. Willowbrook Crown Cindy

$CORNWELL, J. FRANK, PLEASANT VIEW FARM, ROUND HILL, VA.
Maple Rose Royal Susie Sr3 335 670 8071 411
s. Hollinoll Royal Bill d. Maplerose Susie
+Pride of Pleasant View 5 305 610 6257 305
s. Willowmere Professor d. Willowmere Fairy Rivulet

COUZENS, MARGARET A., WABEEK FARMS, PONTIAC, MICH.
White Lick Private's Patsy Jr2 306C 612 6734 330
s. Flying Horse Amy's Private d. White Lick's Peggy

$CROSHAW, J. ELLIS, ORCHARD CREST FARM, WRIGHTSTOWN, N. J.
+Orchard Crest Heroine's Elita Jr2 305C 610 5425 293
s. Evanbrook's Leader d. Orchard Crest Jewel's Heroine
+Orchard Crest Jewel's Elaine Jr2 305C 610 6075 319
s. Evanbrook's Leader d. Orchard Crest Soldier's Jewel

$CROSHAW, J. ELLIS, JR., ORCHARD CREST FARM, WRIGHTSTOWN, N. J.
+Hanover Hill J. Glamours Sr2 305C 610 6061 322
s. McDonald Farms Jason d. McDonald Farms Garland
+Mulhocaway Princess Mary Jr2 305C 610 6545 343
s. Butterfat Prince Royal d. Mulhocaway Mars' Marcia
*+Valleybrook Star's Grenadier Sr3 286C 572 7336 373
s. Zenda Evening Star's Champion d. Zenda Marsaly's Grenadier

$CROUSE, LUCILLE, KEN-WAL FARM, GRANTS PASS, OREGON
+Ken-Wal Deborah Sugar Jr2 262 524 6704 353
s. Valley Pride's Patrick d. Sugar of Twinkle Star Ranch
*+Nan of Twinkle Star Ranch 8 282 564 8255 453
s. Pasha Baron of Prairie Bloom d. Nancy of Twinkle Star Ranch

$CROUSE, WALTER H., KEN-WAL FARM, GRANTS PASS, OREGON
Susan Ruth Maxine Jr2 323 646 8884 405
s. Valley Pride's Patrick d. Twin Cedar Buddie's Maxine
*Twin Cedar Buddie's Mate 5 324 648 9311 483
s. Middale Pride's Buddie d. Twin Cedar Monie

$CROWGEY, R. R., HAM FARM, WYTHEVILLE, VA.
*+Calliope of Ham Farm Sr3 243 486 5547 283
s. Klondike Hannibal d. Palmer Haven's Skylark
Ham Farm Dale Sr2 365 730 8152 397
s. Robinlawn's Blissful's Ace d. Robinlawn Bright Lucy
Ham Farm Friday Jr2 365 730 5012 302
s. Klondike Hannibal d. Palmer's Friday
+Ham Farm Gladys' Dolly Jr2 269 538 4516 266
s. Bournedale General Maxim d. Palmer's Gladys
Robinlawn Ace's Ophelia Sr2 365 730 7368 390
s. Robinlawn's Blissful's Ace d. Robinlawn's Bright Lilac
Selena of Ham Farm Jr2 365 730 7846 433
s. Fairlawn Islander d. Palmer Haven's Sylvia
Sonnet of Ham Farm Jr2 365 730 6871 362
s. Robinlawn's Blissful's Ace d. Robinlawn Frolic's Morgie

$DANIEL, KENNETH H., KENMAX STOCK RANCH, GOODING, IDAHO
Kenmax Counterfeit's Liberty Jr2 365 730 8959 465
s. Kenmax Count's Counterfeit d. Kenmax Jesse's Ladette

$DENISON ENGINEERING COMPANY, LOCH LOMOND FARM, POWELL, OHIO
Bryn Du Triumph's Gaiety Jr2 325C 634 9169 402
s. Welcome In Chum's Triumph d. Curles Champion's Grace
*Loch Lomond Radiant's Nell Jr4 339C 662 9767 571
s. Riegeldale Emory's Radiant d. Snugholm Sybil's Nell

$DeNORMANDIE, JAMES, DeNORMANDIE FARM, LINCOLN, MASS.
*+Lincoln Garnet Jr3 286 572 8023 427
s. Lincoln Valencian d. Lincoln St. Valentine
*+Matlock Fair Valentine 10 296 592 9467 347
s. Argilla Fair Pilot d. Lincoln Valdora

$DICKINSON, W. C., WALNUT GROVE FARM, FREDERICKSBURG, VA.
Walnut Grove Della Sue Sr2 365 730 9107 469
s. McDonald Farms Pre Lady's Man d. Major's Mopsy Mayflower

$DICKMAN, GEORGE & HENRY, GARNAVILLO GUERNSEY FARM, GARNAVILLO, IOWA
*+Elmwood Mary Lou Jr3 272C 544 7370 360
s. Wey Acres Aubrietia's Grandee d. Finchley Manor Marietta
*+Garnavillo Rose Sr4 298C 567 7873 415
s. Ore Hill Comrade d. Moonlight's Dimple Rose

$DOLE, FLETCHER E., PETERBOROUGH, N. H.
*Clem's Jessica 6 307 614 6859 391
s. Clem d. Jessica of Upland Acres Farm

$DREIBELBIS, W. H. & SONS, DREIBELBIS FARM, SHOEMAKERSVILLE, PA.
*Dreibelbis Countryman Barby 8 329 653 9690 406
s. Dreibelbis Levity Countryman d. Dreibelbis' Noble Barbara
*Dreibelbis Master's Marlene Sr2 351 690 6390 336
s. Llan Fair Consort's Master d. Dreibelbis C. S. Darlene
*+Dreibelbis Royal Peppy 5 256 506 5948 300
s. Woodacres R. Levity Foremost d. Dreibelbis' Levity Peggy
*Dreibelbis Royal Rhoda Jr4 334 668 7346 340
s. Woodacres R. Levity Foremost d. Fair Field Rita E.

$DUKES, R. F., DUKES DALE FARM, ORANGEBURG, S. C.
+Dukes Dale Bright Alphea Sr4 305C 610 7749 399
s. Janet's Bright Lad d. Dukes Dale Alphea
+Rivelon Maxim Duchess 9 305C 610 11124 505
s. Quail Roost Rivelon Maxim d. Rivelon Royal Duchess

$DUTCHER, LAWRENCE R., ROSENE FARM, PORT BYRON, N. Y.
*Rosene Melody Belle Jr4 361 722 9727 531
s. Gardenville King's Rosene d. Isabella of Ridgeview Farm
*Rosene Melody Memory Sr3 365 730 8764 479
s. Gardenville King's Rosene d. Alice's Memoria of Oakdale
+Rosene Melody Raindrop Jr2 286 572 4080 242
s. Gardenville King's Rosene d. Raindrop of Oakdale
Strathbran Peggy 8 355 710 10803 524
s. Sir Plus d. Strathbran Martha

$ELWOOD, E. ELLIS, ELWOOD HOMESTEAD FARM, FORT PLAIN, N. Y.
Philosopher's Butter Miss Sr2 334C 668 6172 277
s. Lynbrook Philosopher d. Melody Cherub's Butter Miss

$EWING, JAMES W., JR., SHADY NOOK GUERNSEY FARM, TUCSON, ARIZ.
*+Eskdale Lad's Hazel Sr4 266 532 5347 299
s. Riegeldale Emory's Master Lad d. Lady Astor of Echo Glade
*KenVer Wonder's Galalee Jr4 308 616 5716 288
s. Pine Manor King's Wonder d. Cherub's Ken Ver Gala
*+R. Lane's Show Girl Jr3 245 490 4970 230
s. Sierra Manor Magnet d. R. Lane's Proud Sara
Shady Nook's B. P. Eldora Sr2 336 672 7316 385
s. Van de Kamp Beth's Prediction d. Shady Nook's Val's Eldora
*+Shady Nook's Val's Eldora 5 206 412 5909 251
s. U. of A. Eldor Royal Claud d. Shady Nook's Val's Trini
+Van de Kamp Val's Linaria Sr2 305 610 8682 392
s. Van de Kamp Lita's Valor d. Van de Kamp Lancaster's Lizzie

§FARNSWORTH, HOWARD G., DORELLA FARM, PLANADA, CALIF.

| | | | | | |
|---|---|---|---|---|---|
| Dorella Archer's Dixie | Jr2 | 315C | 630 | 9105 | 432 |
| s. Douglaston Baron Archer | d. Dorella Soldier's Delightful | | | | |
| *Dorella Rival's Susan | 9 | 323C | 646 | 7562 | 401 |
| s. Cascade Royal Rival | d. Dorella Sophie | | | | |
| *Dorella Soldier's Sister | 7 | 319C | 632 | 8690 | 472 |
| s. Dorella Rival's Soldier | d. Dorella Rival's Susan | | | | |

§FENDER, WENDELL W., VER-DELL FARM, MOUNT ORAB, OHIO

| | | | | | |
|---|---|---|---|---|---|
| Ver-Dell Flame's Glo | Jr2 | 365 | 730 | 9184 | 431 |
| s. Maple Shade Pharoah | d. Flame Sequel of Hadley Farms | | | | |
| Yankee Glamor of Hadley Farms | 5 | 365 | 730 | 13934 | 577 |
| s. Quincy Pilgrim's Yankee | d. Mollie A. Sequel of Beech Brook | | | | |

§FLETCHER, THEODORE E., TWIN MEADOWS FARM, CENTERVILLE, MD.

| | | | | | |
|---|---|---|---|---|---|
| *+Twin Meadows Bunny | Jr3 | 305C | 610 | 8696 | 401 |
| s. Spar Hill Pilot | d. Bashan's Blossom | | | | |

§FORTKAMP, CARL, GOLD BANNER FARM, COLDWATER, OHIO

| | | | | | |
|---|---|---|---|---|---|
| *+Franchester Handy Adela | Sr4 | 305C | 610 | 8982 | 450 |
| s. Langwater Henchman | d. Franchester Free Adalade | | | | |
| *+Gold Banner Fan | 6 | 305C | 610 | 10034 | 501 |
| s. Lone Pine Freeman | d. Gold Banner Patsy | | | | |
| *+Gold Banner Fantasy | Jr3 | 305C | 610 | 7817 | 423 |
| s. Lone Pine Freeman | d. Gold Banner Patsy | | | | |
| *Gold Banner Parnella | 9 | 365 | 730 | 7798 | 341 |
| s. Prince of Anna Lew Farm | d. Banner Boy's June | | | | |

FOWLES, ELWYN M., SUNNYDELL FARM, SOUTHAMPTON, MASS.

| | | | | | |
|---|---|---|---|---|---|
| +Lynbrook Reliance's Aasta | Jr3 | 299C | 598 | 5919 | 313 |
| s. Lynbrook Anita's Reliance | d. Lynbrook Aasta | | | | |

§FUNK, ALVIN L., A. L. FUNK DAIRIES, COLLEGEVILLE, PA.

| | | | | | |
|---|---|---|---|---|---|
| *Bell's St. Marie of Funk's Farm | 10 | 365 | 730 | 10208 | 510 |
| s. Pinebrook Lady's Independent | d. Bertha's Bell of Funk's Farm | | | | |
| *Pet's Hopeful of Funk's Farm | Sr4 | 336C | 672 | 7651 | 390 |
| s. Coldspring's Hardwick's Royal | d. Onna Grace Pet of Funk's Farm | | | | |

GARST, W. M., HEMLOCK FARM, ROANOKE, VA.

| | | | | | |
|---|---|---|---|---|---|
| *Burkeville Tip-Top's Pansy | Sr4 | 334 | 668 | 8846 | 458 |
| s. Klondike Hollimost's Tip-Top | d. Resolute's Maxim's Pansy | | | | |
| Hemlock Artist's Queenie | Sr2 | 316 | 632 | 7802 | 378 |
| s. McDonald Farms His Artist | d. Hemlock Queen | | | | |
| Hemlock Bittie O'Day | Jr2 | 355 | 710 | 6882 | 379 |
| s. Tree Hill Charlie | d. Sheppard Farm's Biddy O'Day | | | | |
| *Hemlock Ellen | 9 | 324 | 648 | 8321 | 398 |
| s. Mobjack Roy | d. Elsie's Primrose Dot | | | | |
| *+Hemlock Josie | 6 | 260 | 520 | 9535 | 434 |
| s. Klondike Kemlock | d. Walnut Shade's Josie | | | | |
| *+Hemlock Pre HolliAmber | Jr3 | 298 | 596 | 7723 | 425 |
| s. McDonald Farms Pre Eminent | d. Hemlock C. Holly | | | | |
| *Hemlock Pre Holliqueen | Sr3 | 325 | 650 | 9913 | 451 |
| s. McDonald Farms Pre Eminent | d. Hemlock Holligirl | | | | |
| Naomi's Trimona-Me | Sr2 | 309 | 618 | 6793 | 375 |
| s. Tree Hill Charlie | d. Sheppard Farm's Naomi | | | | |
| Spruce Run Noblesse Anita | 9 | 334 | 668 | 10422 | 438 |
| s. Hilltop Butterfat Noblesse | d. Spring Ridge Anita | | | | |

§GATES, W. B. SONS, EVERGREEN FARM, RICE, VA.

| | | | | | |
|---|---|---|---|---|---|
| +Gates' Charmer's Butterfly | Sr2 | 292C | 584 | 7614 | 354 |
| s. Midview Charmer | d. Gates' Golden Buttercup | | | | |
| Gates' Charmer's Inez | Sr2 | 365 | 730 | 8933 | 454 |
| s. Midview Charmer | d. Gates' Golden Itchen | | | | |
| Gates' Charmer's Mary | Sr2 | 365 | 730 | 7888 | 375 |
| s. Midview Charmer | d. Mary of Greenland | | | | |
| *Gates' Raider's Golden Rose | Jr4 | 324 | 632 | 8210 | 411 |
| s. Midview's Golden Raider | d. Peggy's Springtime | | | | |
| +Gates' Raider's Goldie | Jr3 | 300C | 600 | 8117 | 379 |
| s. Midview's Golden Raider | d. Gates' Golden Gem | | | | |
| Gates' Raider's Ruth | 5 | 317C | 634 | 8121 | 363 |
| s. Midview's Golden Raider | d. Royal Shah's Lady | | | | |
| *+Golden Lord's Bess | 8 | 286C | 572 | 6383 | 310 |
| s. Midview's Lord | d. Golden Junie | | | | |
| *Midview Royal's Mollie | Jr3 | 307 | 614 | 5011 | 314 |
| s. Coldspring's Romulus Royal | d. Midview Chieftain's Mollie | | | | |
| *Raider's Mary of Holly Brook | Sr3 | 308C | 616 | 8275 | 393 |
| s. Midview's Golden Raider | d. Mary Itchen of Woodland | | | | |
| Star of Evergreen | 8 | 308C | 616 | 8824 | 412 |
| s. Midview's Lord | d. Midview's Fancy Star | | | | |
| Warrior's Golden Annie | Sr2 | 337C | 674 | 6919 | 366 |
| s. Quail Roost Choice Warrior | d. Gates' Raider Ann | | | | |

§GATES, W. B. SONS, HOLLY BROOK FARM, RICE, VA.

| | | | | | |
|---|---|---|---|---|---|
| *+Gates' Golden Belle | 9 | 273C | 546 | 7713 | 364 |
| s. Midview's Golden | d. Gates' Buttercup of Brookfield | | | | |
| *+Gates' Golden Princetta | 7 | 295C | 590 | 9209 | 509 |
| s. Midview's Golden | d. Jeff's Princess Anne | | | | |
| *+Gates' Golden Rosetta | 6 | 238 | 476 | 7220 | 355 |
| s. Midview's Golden | d. Indy's Rose 2d | | | | |
| *+Gates' Independent Eva | Jr4 | 294C | 588 | 7065 | 377 |
| s. Midview's Majesty's Independent | d. Gates' Golden Edith | | | | |
| *+Gates' Independent Fancy | Sr3 | 288C | 576 | 6886 | 369 |
| s. Midview Majesty's Independent | d. Midview's Fancy Star | | | | |
| *Gates' Independent Jezebel | Jr4 | 322C | 644 | 8194 | 420 |
| s. Midview Majesty's Independent | d. Shah's Golden Belle | | | | |
| *+Gates' Independent Mae | Jr4 | 305C | 610 | 9231 | 421 |
| s. Midview Majesty's Independent | d. Mid's May of Evergreen | | | | |
| *Gates' Independent May Belle | Sr3 | 308C | 616 | 6233 | 317 |
| s. Midview Majesty's Independent | d. Rosebud's Foremost May | | | | |
| *+Gates' Majesty's Goldie | Sr4 | 295C | 590 | 7230 | 386 |
| s. Midview Majesty's Independent | d. Golda of Evergreen | | | | |
| +Gates' Pearl of Evergreen | 7 | 305C | 610 | 10039 | 484 |
| s. Midview's Lord | d. Gates' Mid Pearl | | | | |
| *+Golden Beau of Evergreen | 8 | 281 | 562 | 7584 | 343 |
| s. Midview's Golden | d. Beau's Leshia | | | | |
| *Golden's Rose of Evergreen | 10 | 307C | 614 | 7523 | 340 |
| s. Midview's Golden | d. Oak Range Zelora | | | | |
| *+Jeanie of Evergreen | 8 | 233C | 466 | 6228 | 306 |
| s. Midview's Lord | d. Golden's Janice | | | | |
| *+Shah's Golden Belle | 10 | 293C | 586 | 8330 | 394 |
| s. Midview's Golden | d. Royal Shah's Jewel | | | | |

§GEORGIA, UNIVERSITY OF, UNIVERSITY DAIRY FARM, ATHENS, GA.

| | | | | | |
|---|---|---|---|---|---|
| Conqueror's Gay Narcissus | Sr2 | 365 | 730 | 5234 | 273 |
| s. Riegeldale Conqueror's Lad | d. Majesty Nosegay | | | | |
| Conqueror's Lona | Jr2 | 321 | 642 | 5387 | 292 |
| s. Riegeldale Conqueror's Lad | d. Abournedale Immage | | | | |
| *Conqueror's Nonsuch | 5 | 335 | 670 | 5151 | 286 |
| s. Riegeldale Conqueror's Lad | d. Majesty Nosegay | | | | |
| *Majesty Nosegay | 7 | 308 | 616 | 7499 | 376 |
| s. Riegeldale Ann's Majesty | d. Champion's Bouquet | | | | |

§GIACOMINI, JOSEPH E., GYPSY GUERNSEY FARM, FORTUNA, CALIF.

| | | | | | |
|---|---|---|---|---|---|
| Gypsy Chief's Hazel | Sr2 | 314C | 628 | 6901 | 344 |
| s. Oak Park's Chief | d. Margret's Hilda of Ferndale | | | | |

§GILLMOR, R. D., BETHWAY FARM, BETHANY, CONN.

| | | | | | |
|---|---|---|---|---|---|
| *+Langmore A Patsy | 5 | 305C | 610 | 9147 | 441 |
| s. Coronation Agitator | d. Fiddlers Patsy | | | | |

§GLESSNER, JOHN J., ARGILLA FARM, IPSWICH, MASS.

| | | | | | |
|---|---|---|---|---|---|
| *Wood Ford Governor's Dancer | 7 | 365 | 730 | 14681 | 802 |
| s. Flying Horse Governor | d. Wood Ford Dancer | | | | |
| *Wood Ford Selected Dot | Sr3 | 365 | 730 | 12410 | 628 |
| s. Flying Horse Governor | d. Wood Ford Dot | | | | |

§GOEBEL, HARRY & SON, WHISPERING CEDAR FARM, ANDREWS, IND.

| | | | | | |
|---|---|---|---|---|---|
| Whispering Cedar Judith | Jr2 | 365C | 730 | 8720 | 430 |
| s. Byers' Shirley's Classic | d. Whispering Cedar Judy | | | | |

§GONTERMAN, RAY, PONCA CITY, OKLA.

| | | | | | |
|---|---|---|---|---|---|
| +Barrington Court Ida | 6 | 243 | 486 | 4629 | 226 |
| s. Maxine's King of Thorn Hill | d. Rock Creek Two Suiter | | | | |
| *+Ren-Rob's Lababe | Jr4 | 239 | 478 | 8617 | 355 |
| s. Merle's Dixie Ann's Jarbo | d. Cotton's Laddie's Lababe | | | | |
| *+Riverlane Federal Annabelle | 5 | 257 | 514 | 5609 | 251 |
| s. Fairlawn L. Federal | d. Marben Ford Actress | | | | |
| *+Riverlane Jim Lee's Kathryn | Jr3 | 264 | 528 | 4828 | 217 |
| s. Blakeford Jim Lee | d. Dictator's Carol of Kate | | | | |
| +Sunbright Romulus' Bellflower | Jr2 | 250 | 500 | 4526 | 217 |
| s. Langvalley Levity Romulus | d. Lone Star's Bellflower | | | | |

§GORMAN, J. C., CEDAR BROOK FARM, BELLVILLE, OHIO

| | | | | | |
|---|---|---|---|---|---|
| +Cedar Brook Levity Claudia | Sr2 | 305C | 610 | 7569 | 351 |
| s. Raemelton Levity Major | d. Pine Manor Canadian Vixen | | | | |
| *+Cedar Brook Nannette | Jr3 | 283 | 566 | 5203 | 283 |
| s. Brian Boru Audacity | d. Lone Pine Pride | | | | |
| *+Kerrykee Levity Sally | Sr3 | 267C | 534 | 6159 | 295 |
| s. Levity Rose King | d. Rhoadesdale Lightning | | | | |
| *+McDonald Farms King's Kilda | 5 | 266C | 532 | 5588 | 301 |
| s. Myhaven King | d. McDonald Farms Bess | | | | |

§GOULDIN, J. M., WINDSOR FARM, TAPPAHANNOCK, VA.

| | | | | | |
|---|---|---|---|---|---|
| *+Cathleen of Edge Hill | 8 | 305C | 610 | 9022 | 464 |
| s. Eagles Nest Model Lad | d. Jill of Romford | | | | |
| *Champion's Primrose Lady | Sr3 | 365C | 730 | 11304 | 561 |
| s. Midview Charmer's Champion | d. Midview Majesty's Pollyanna | | | | |

§GROVE, HERMAN & LOUIS, GROVELAND FARM, NORTH JACKSON, OHIO

| | | | | | |
|---|---|---|---|---|---|
| *+Groveland's Steadfast Goldie | 6 | 305C | 610 | 9681 | 479 |
| s. Maple Lane Gloria's Steadfast | d. Bon Mead Champion's Sunshine | | | | |

HAGA, H. J., CLEARBRANCH FARM, BRISTOL, VA.

| | | | | | |
|---|---|---|---|---|---|
| Clearbranch Plenty Rosebud | Jr3 | 316 | 632 | 9320 | 441 |
| s. Gold Branch A. Plenty | d. Gold Branch M. Glory's D. Roxie | | | | |
| Gold Branch R. D. Jewell Janet | 9 | 326 | 652 | 11077 | 458 |
| s. Gold Branch A. D. Ranger | d. Gold Branch D. Jewell Janette | | | | |

§HAINES, MAHLON N., HAINES ACRES, YORK, PA.

| | | | | | |
|---|---|---|---|---|---|
| Betsy of Haines Acres | Sr2 | 365 | 730 | 7475 | 341 |
| s. Churn Creek's Honor's Hardwick | d. Julie of Haines Acres | | | | |

§HANK, HARRY, LONE OAK FARM, MONONGAHELA, PA.

| | | | | | |
|---|---|---|---|---|---|
| Bryn Du Maxim's Ready | Sr2 | 329 | 658 | 7571 | 349 |
| s. Bryn Du Maxim's Damon | d. Willow Brook's Roxie | | | | |

§HANSEN, LAURENCE D., HANSENAREA FARM, SOUTH VALLEY, N. Y.

| | | | | | |
|---|---|---|---|---|---|
| +Hansenarea Emma | Jr2 | 305C | 610 | 6741 | 315 |
| s. Wychmere Dauntless Salvo | d. Hansenarea Emily | | | | |
| *+Hansenarea Fan | 5 | 305C | 610 | 7082 | 319 |
| s. Wychmere Dauntless Salvo | d. Hansenarea Fannie | | | | |
| *+Hansenarea Freda | 10 | 290C | 580 | 8772 | 378 |
| s. Hansenarea San | d. Hansenarea Dolly | | | | |
| *+Hansenarea Gretamar | Sr3 | 302C | 604 | 6105 | 332 |
| s. Wychmere Dauntless Salvo | d. Hansenarea Greta | | | | |
| *+Hansenarea Margie | Jr4 | 305C | 610 | 8780 | 436 |
| s. Wychmere Dauntless Salvo | d. Hansenarea Mertie | | | | |
| *+Hansenarea Salvele | Sr3 | 305C | 610 | 8291 | 377 |
| s. Wychmere Dauntless Salvo | d. Hansenarea Luxel | | | | |
| +Hansenarea Tilda | Sr2 | 303C | 606 | 7685 | 334 |
| s. Wychmere Dauntless Salvo | d. Hansenarea Thelma | | | | |

HANSON, H. C., CLOVER GLEN GUERNSEY FARM, BARNUM, MINN.

| | | | | | |
|---|---|---|---|---|---|
| *Clover Glen Belle | 7 | 365 | 801 | 9130 | 421 |
| s. Viking of Clover Glen | d. Clover Glen Golden Rod | | | | |
| *Clover Glen Bess Beauty | 6 | 365 | 823 | 9503 | 501 |
| s. Boulder Bridge Tribute | d. Bess Rose of Clover Glen | | | | |
| *Clover Glen Betty | Sr3 | 353 | 822 | 10873 | 534 |
| s. Boulder Bridge Goldfinder | d. Clover Glen Maid | | | | |
| *Clover Glen Delia | 7 | 311 | 663 | 7070 | 360 |
| s. Boulder Bridge Golddrop | d. Dora of Clover Glen 2d | | | | |
| *Clover Glen Gold Star | 10 | 303 | 770 | 8539 | 434 |
| s. Boulder Bridge Viking | d. Nan of Clover Glen | | | | |
| *Clover Glen Golden Belle | 10 | 297 | 633 | 5330 | 226 |
| s. Boulder Bridge Golddrop | d. Fashion of Clover Glen | | | | |
| *¶Clover Glen Golden Lydia | Sr3 | 277 | 572 | 6626 | 317 |
| s. Boulder Bridge Goldfinder | d. Clover Glen Tribute's Lady | | | | |
| *Clover Glen Maybella | 5 | 320 | 747 | 9294 | 495 |
| s. Boulder Bridge Tribute | d. Clover Glen Pearl | | | | |
| *Clover Glen Mayona | 8 | 300 | 762 | 8391 | 378 |
| s. Boulder Bridge Golddrop | d. Clover Glen Gay Rose | | | | |
| *Clover Glen Nancy Queen | 7 | 365 | 846 | 10769 | 457 |
| s. Boulder Bridge Golddrop | d. May Queen of Clover Glen | | | | |
| *¶Clover Glen Primrose Girl | Jr3 | 301 | 653 | 7813 | 395 |
| s. Boulder Bridge Goldfinder | d. Prim of Clover Glen | | | | |
| *Clover Glen Rosa | 6 | 316 | 701 | 9052 | 408 |
| s. Boulder Bridge Golddrop | d. Clover Glen Roselyn | | | | |
| *Clover Glen Rosebud | 9 | 296 | 765 | 8637 | 354 |
| s. Boulder Bridge Golddrop | d. Cherry's Rose of Clover Glen | | | | |
| *Clover Glen Roxie | 5 | 294 | 648 | 7858 | 375 |
| s. Boulder Bridge Tribute | d. Clover Glen Rhea | | | | |
| *Clover Glen Sadie | Sr3 | 343 | 919 | 11682 | 550 |
| s. Boulder Bridge Goldfinder | d. Clover Glen Stella | | | | |
| *¶Clover Glen Tribute's Beda | 5 | 290 | 700 | 6988 | 386 |
| s. Boulder Bridge Tribute | d. Blossom of Clover Glen 2d | | | | |
| *Clover Glen Tribute's Belle | Jr4 | 295 | 751 | 9361 | 428 |
| s. Boulder Bridge Tribute | d. Clover Glen Golden Belle | | | | |
| *Clover Glen Tribute's Sue | Jr4 | 275 | 620 | 6892 | 345 |
| s. Boulder Bridge Tribute | d. Clover Glen Gloria | | | | |

*Clover Glen Tulip 6 342 802 9284 427
s. Boulder Bridge Tribute d. Prim of Clover Glen

§HARDER, C. A., DEEP CREEK GUERNSEY FARM, BUHL, IDAHO
Corrine of Fern Lane Sr2 365 730 8276 475
s. Cache Meadow Master d. Celia of Fern Lane
Lautrinda of Fern Lane Sr2 365 730 10670 539
s. Dairyman Merrymaker d. Lana of Fern Lane

§HARDER, WILLARD, DEEP CREEK GUERNSEY FARM, BUHL, IDAHO
Deep Creek Ilma Sr2 325 650 7250 369
s. Dairyman Merrymaker d. Iola of Deep Creek
Fern Lane Cerles Jr2 365 730 6130 402
s. Banker of Thousand Springs d. Ceries of Deep Creek

§HARDIN, EARL E., GOLDEN CHARM FARMS, BOW, WASH.
Avalawn Lorraine 8 365 730 8212 456
s. Chicona Lucifer Y d. Loretta of Avalawn
*Ninette of Chicona 7 362 724 9653 506
s. Chicona Norwood Major d. Napata of Chicona
*Walen's Nordstrom Bonnie 9 323 646 9793 527
s. Chicona Nordstrom d. Theo-Vale Beatrice
*Walen's Western Star Carol 9 365 730 8083 461
s. McDonald Farms Western Star d. Walen's Nordstrom Carrie

§HASTINGS, HAYES A. & MARION R., GREEN MEADOWS FARM, KIRKWOOD, PA.
*Green Meadows Cherub's Vivian 9 331C 662 9272 435
s. Cherub's Pat of Hill Girt d. Green Meadows Lady Archer
*+Green Meadows Lady's Janet Sr4 279C 558 7090 331
s. Ringgold Master d. Green Meadows Cherub's Vivian

§HATFIELD, CLARENCE, JR., WICHITA, KANS.
+Bond's Clarinda Jr4 305C 610 9396 524
s. Royal Bonelle's Bond d. Sunbright King's Clarissa
*+Sunbright King's Martha Jr4 305C 610 10706 567
s. Daisy's Sunbright King d. Don's Le Fawn

HAWKINS, JOHN W. & SON, JANDE GUERNSEY FARM, NEW WATERFORD, OHIO
*+Avalon Bright Alice 7 301C 602 6888 357
s. Kenfleur's Bright King d. Avalon Alice
*+Jande Alice of Avalon Jr3 302C 604 7073 360
s. Franchester Key Ace d. Avalon Bright Alice
*+Jande Lucky Lady Sr4 305C 610 7209 349
s. Shady Run Lecky d. Avalon Lady Gracious

§HAXSTUN, RICHARD C., MRS., MOREAU FARMS, FORT EDWARD, N. Y.
*Moreau Farms Ellette Sr3 365 730 11539 526
s. Fra-Mar Pharaoh d. Elm Lea Guard's Elinor
Moreau Farms Sally Jr2 365 730 9484 408
s. Gardenville Supreme's Noble d. Moreau Farms Ellette

§HEALEY, EDWARD F., RIVERBROOK FARM, NILES, MICH.
*Riverbrook Royal Bara Sr4 350 700 8798 393
s. Caumsett Royal Duke d. Maple Manor Barbara

§HELLER, DANIEL H., FEURA FARM, FEURA BUSH, N. Y.
*Irene of Old Homestead 5 335 670 10607 562
s. Feura Justice d. Flint Hill Irene

§HENSCHEN, RALPH H., BEE GEE FARM, BOWLING GREEN, OHIO
*+Bee Gee Levity Olive Sr2 290C 580 6012 279
s. Wey Acres Levity Candy d. O-Kay Corking Ombre

§HERKLOTZ, RUDY, ESTATE, MA-RU MEADOWS, LAPEER, MICH.
Ma-Ru Meadow's Bernice Sr2 330 660 6969 381
s. Ma-Ru Meadow's Attilla d. Ma-Ru Meadow's Beatrice
*+Ma-Ru Meadow's Dayniebell 6 280 560 7393 332
s. Ma-Ru Meadow's Pharao d. Ma-Ru Meadow's Daysie
*Ma-Ru Meadow's Jean Jr4 365 730 8052 392
s. Ma-Ru Meadow's Nero d. Ma-Ru Meadow's Caroll

§HERMAN, HARRY A., TRENTON, MO.
+Herman's Inspector Betty Sr2 284 568 5182 295
s. Seco Inspector's Knight d. Governor's Steadfast Betty
*Herman's Valiant Mae Jr4 306 612 7470 373
s. St. Albans Valiant Steady Lad d. Hacker's Midget Wonder

§HERSEY, LEROY H., KNIGHTONGALE FARM, EDGEWATER, MD.
+Knightongale Maxim Alma Jr2 305C 610 7414 379
s. Quail Roost Bright Maxim d. Knightongale Queen Alice

§HIBBERD, WALTER, JR., RIDGEWOOD FARM, BIRCHRUNVILLE, PA.
+Ridgewood Beacon's Queenetta Jr2 291 582 5126 249
s. Coldspring's Hardwick's Beacon d. Ridgewood Queenetta

§HILLCREST DAIRY, INCORPORATED, HILLCREST DAIRY FARMS, AUBURN, MASS.
*+Cragscut D. F. Phoebe Rosalind Sr2 305C 610 7093 366
s. Deershorn Foremost d. Cragscut Butterfat Queen Nettie
*+Cragscut Lad's Pixie Jr3 305C 610 7741 333
s. Cragscut Echo Laddie d. Cragscut Fayrose Juno
+Cragscut T. Quicksilver Jr2 305C 610 6449 279
s. McDonald Farms Tarbell d. Tarbell Bright Luxury
*+Tarbell Champion Susette Jr4 305C 610 8138 421
s. Tarbell Farms Double Champion d. Tarbell Bright Sue

§HILLMAN, W. R., HARR HILL FARM, BLOUNTVILLE, TENN.
*+Foxburg's Knight's Snowdrop 5 298 596 7587 301
s. Pine Manor King's Knight d. Foxburg's Cheer's Tulip
*One A's Bess of Mercer 6 314 628 8378 413
s. O. K.'s One A of Mercer d. Lad's Bess of Mercer
*Otto's Beth of Mercer 8 322 644 6761 342
s. Glenburnie Otto d. O. K.'s Beth of Mercer

§HOARD, W. D. & SONS COMPANY, HOARD'S DAIRYMAN FARM, FORT ATKINSON, WIS.
*+Dairyman I's Viola Sr3 274C 548 7218 358
s. McDonald Farms Independent d. Dairyman A's Violet
+Dairyman K's Betta Sr3 297C 594 8732 488
s. McDonald Farms King's Dairyman d. Dairyman P's Bettina
*+Dairyman K's Dream Jr3 305C 610 7915 414
s. McDonald Farms King's Dairyman d. Dairyman P's Dimsweet
*+Dairyman P's Flirt Jr4 301C 602 9002 534
s. Playhaven's Y. Plymouth d. Dairyman F's Faith
*+Dairyman P's Paula Sr4 305C 610 10604 581
s. Playhaven's Y. Plymouth d. Dairyman T's Portia
+Dairyman R's Veeta Jr2 305C 610 4657 223
s. Woodacres Royal Dairyman d. Dairyman K's Velda

§HOFFMAN, HAROLD J., HEDGEREST FARM, HASTINGS, MINN.
*+Hedgerest Janet's Eva 5 242 484 6097 317
s. El Sheltero Valor's Kerry d. El Sheltero Legend's Janet
*+Hedgerest Julia's Cora 6 292C 584 7781 386
s. El Sheltero Valor's Kerry d. El Sheltero Legend's Julia

§HOLCOMBE, J. W., FOUR MILE FARM, JEFFERSON, TEXAS
+Cedarcroft Mercury 7 305C 610 6243 301
s. Cedarcroft Bob d. Cedar Croft Model
+St. Albans Glamour Euna Jr2 305C 610 6334 316
s. McDonald Farms Glamour d. St. Albans Actor's Eulah

§HOOPER, WILLIAM, FENN HILL FARM, HARWINTON, CONN.
*+Fenn Hill Birdie Sr4 290 580 9108 427
s. Flying Horse Governor d. Fenn Hill Betsey
+Fenn Hill Pheobe Jr2 305 610 6780 303
s. Fenn Hill King d. Fenn Hill Birdie
West Hill Cavalier's Nini Jr3 365 730 8687 522
s. Greenway Cavalier d. West Hill's Stanmel Nini

§HULL, JOHN H., "HULLSIDE", WESTMINSTER, MD.
*+Hullside Supreme Joyce Sr4 305C 610 9673 457
s. Val's Supreme of Pine Grove d. Hullside Jo Ann
+Hullside Future Josie Jr2 305C 610 8882 403
s. Mt. Ararat Royal Future d. Hullside Supreme Josephine

§ILLINOIS, UNIVERSITY OF, URBANA, ILL.
+Illini Boris' Eclipta Jr2 282C 564 5262 219
s. St. James Nathan's Boris d. Sunset Glow Eclipta
Illini Roamer's Diana Sr2 327C 654 7813 440
s. Hill Girt Roamer d. Illini Penrod Diana
Roes-MOR Victor Pauline Jr2 337C 674 6931 353
s. Boulder Bridge Victor d. Lawnview Alert's Paddy

§JOHNSON, KENNETH, KAY MAR FARM, DOYLESTOWN, PA.
*Bogheid Louise 7 365 730 11460 500
s. Caumsett High Strung d. Caumsett Ocean Clarabelle
Kaymar Anne Jr2 365 730 8600 473
s. Kilmac Jasper d. Spring Vale's Anna

§JOHNSON, RALPH L., TWIN ROCKS FARM, CONSTANTINE, MICH.
Twin Rocks H. Faith Jr2 310 620 6503 300
s. Flying Horse Amy's Horatius d. Twin Rocks Butterfat Faith
+Twin Rocks H. Jennie Sr2 305 610 5031 215
s. Flying Horse Amy's Horatius d. Twin Rocks Mars' Jennie
*+Twin Rocks Lady Belle Jr3 278 556 6970 319
s. Mulhocaway Butterfat Holaddy d. Lady's Golden Belle
*Twin Rocks Lady June Jr3 316 632 4096 201
s. Mulhocaway Butterfat Holaddy d. Twin Rocks Mars' Juno
*Twin Rocks Lady's Maid Sr3 330 660 5827 295
s. Mulhocaway Butterfat Holaddy d. Molley's Butterfat Maid

§JOHNSON, STANLEY E. & SON, SUNNY ACRES, NEW VIENNA, OHIO
*Rosie Maria of Valley View 6 321C 642 8601 441
s. Raemelton Corking Sunlight d. Marie Rose of Valley View

§KAMM, ROY J., EMROY FARM, MARIETTA, N. Y.
Emroy Snickers Jr2 365 730 7990 393
s. Damian Emory d. Burrowhurst Smiles

§KAUFMANN, OLIVER M., PINE HILL FARM, CORAOPOLIS, PA.
+Pine Hill Susan Sr2 297 587 6914 418
s. Wethersfield Caesar d. Grandview's Lad's Diane

§KEISER, J. RAY, WHITEDEER, PA.
*Ideal's Hardwick Ramona 6 344C 688 11276 489
s. Coldspring's Hardwick's Ideal d. Gloria's Golden Cherry
*Langvalley Fancy Frieda 5 309C 618 10399 529
s. Langvalley King I Am d. Langvalley Fancy Value

§KENDALL, H. P., MOOSE HILL FARM, SHARON, MASS.
+M. H. Chieftan's Nora Jr3 276 452 5576 314
s. Idylbrook Chieftan d. Moose Hill Nora
*Moose Hill Mattie 5 311 622 8783 436
s. Chedco Munroe d. Moose Hill Joyce
Moose Hill Opera Sr3 315 630 7184 394
s. Idylbrook Chieftan d. Green Glen Alfreda
+Moose Hill Oriental Sr3 294 588 8436 436
s. Idylbrook Chieftan d. Moose Hill Lana

§KENNEDY, GRAFTON S., HARMONY HILLS, HAVRE de GRACE, MD.
*+Harmony Hills Esther Jr3 286C 562 5413 287
s. Alert's Dazzler of Mt. Ararat d. Golden Star of Ann's Acres

§KNIGHT, CHARLIE L., KNIGHTDALE FARM, GUILFORD COLLEGE, N. C.
*+Knightdale King's Pat 5 276C 552 7465 335
s. Quail Roost King Valorous d. Pat's Ilena

§KNIGHT, CLARENCE O., KNIGHTDALE FARM, GUILFORD COLLEGE, N. C.
*Knightdale Ideal's Rebecca 9 314C 628 7504 344
s. Foremost Maxim's Ideal d. Knight's Rebecca

§KNIGHT, JAMES A., KNIGHTDALE FARM, GUILFORD COLLEGE, N. C.
+Knightdale No Max Pansy Jr2 290C 580 5655 286
s. Quail Roost No Max Master d. Knightdale Count's Lizzie

KOEHN, RICHARD, NILES, MICH.
*Riverbrook Royal Hulda Jr4 312 624 8707 428
s. Caumsett Royal Duke d. Ross Farm Glo-Girl

§LEHMAN, EMERSON, BERNE, IND.
+Hazel Dell Corking Mae Jr3 305 610 8351 380
s. Raemelton Corking Diplomat d. Hazel Dell's Royal Maxine

§LIST, ROSE MARIE, SLEEPY HOLLOW FARM, INDIANAPOLIS, IND.
*+Gayland's Vista Rose Sr3 179 358 5399 272
s. Pine Manor King's Vanguard d. Gayland's Valert

§LONG, JOHN E., EVERGREEN STOCK FARM, MONONGAHELA, PA.
*Betty's Starlet 8 343C 686 6859 339
s. Franchester Senoir d. Franchester Betty
*+Daydream's Primrose 9 305C 610 9716 446
s. Birchfield Jo-King d. Daydream's Pet
*Nit-a-nee Meadows Lady May 9 322C 644 7481 386
s. Maywick Fashion d. Rosewille Homestead Lady
+Noland's Velma of Evergreen Jr2 305C 610 7387 323
s. Magic Noland of Evergreen d. Velma L. B. of Evergreen

§LONG, JOHN E., III, EVERGREEN STOCK FARM, MONONGAHELA, PA.
*Lone Oak Star's Joan 9 323C 646 6698 291
s. Star of Valley Inn d. Lady Beth of Lone Oak

§LYMAN, JOHN, THE LYMAN FARM, MIDDLEFIELD, CONN.
*+Gunsight Iona 5 288C 576 8124 412
s. Lincoln Sir Betsy d. Gunsight Donna Lee

*+Gunsight Ivory 5 277C 554 7821 390
s. Broadmeadows Bickleigh d. Gunsight Daphne
+Gunsight Lurline Jr2 282C 564 6483 320
s. Foremost Footprint 8th d. Gunsight Adaline

$MARTIN, EVELYN THOMPSON, FRIENDSHIP HILL FARM, NEW GENEVA, PA.
Belle's Cricket of Maplebrook Jr2 313 626 5129 271
s. Antietam Admiral d. Roberta's Belle of Maplebrook
Friendship Renown B. Maomi Sr3 323 646 5765 284
s. Friendship Climax Renown d. Friendship B. Maomi
+Friendship Renown Vera 9 260 560 7453 336
s. Friendship Climax Renown d. Friendship Vera 3d
+Judy's Jill of Maplebrook Sr2 260 520 4511 212
s. Nelan's Kay's Ambassador d. Roselaie's Judy of Maplebrook
+Polly's Princess of Maplebrook Sr3 305 610 7559 369
s. Shirly's Lad of Maplebrook d. Roselaie Polly of Maplebrook
+Sailor's June of Wood Hmstd 10 252 504 6997 331
s. Meadow Brook's Boy Sailor d. President's June
+Snow Bird of Maplebrook Jr2 297 594 6093 265
s. Mt. Ararat Royal Fortune d. Snow White of Maplebrook

$MATTHYS, WALTER, SHANTITUCK FARM, BARRON, WIS.
*+Nellie's Spark of Stock Ridge 5 232 464 5641 277
s. Roseneath Donna's Ladock d. Nellie of Stock Ridge

$McCANDLESS, WILSON B., MR. & MRS., "HAYLANDS", CLARKSVILLE, MD.
*+Beaverkill Desire Sr4 290C 580 6911 340
s. Chautauqua Home Run d. Lyonbred Beaverkill Dottie
+Haylands Fashion Jr2 293C 586 6622 335
s. Namreg Valiant d. Leisterdale Fashion
+Manor Samantha Jr3 287C 574 8049 400
s. Manor Sahib d. Manor Desire
+Rich Acres Beauty 5 305C 610 6646 333
s. Blakeford Ruben d. Brave's Beauty of Viewsite F.
+Rich Acres Rosemarie 5 305C 610 6973 372
s. Blakeford Ruben d. Willora Supreme's Rose
+Royal Magnate Victoria 5 305C 610 7414 341
s. Homestead Royal Magnet d. Marcellus' Victoria
*+Thankful Coronet of Bilmar 5 302C 604 7705 394
s. Royal Coronet of Edgewood Farm d. Coral of Bilmar

$McVAUGH, JOHN B., EDEN HILL FARM, HOCKESSIN, DEL.
+Caumsett Ocean Selena 6 305C 610 7723 366
s. Caumsett Dynamo d. Caumsett Country Lena

$McVEIGH, CHARLES J. D., JOCHAMAL FARM, HACKETTSTOWN, N. J.
*+Jochamal's Arlene 6 274C 548 7888 419
s. Gardenville Prince Valor d. Fritzlyn Val Huntress
*+Jochamal's Frances 5 302C 604 8850 428
s. Gardenville Prince Valor d. Jochamal's Carol
+Jochamal's Gloria Jr2 286C 572 5640 306
s. Gardenville Prince Valor d. Jochamal's Bright Star

$MICHEL, A. H., LONE ELM FARM, GOSHEN, IND.
+King's Delight of Lone Elm Jr2 283 566 8388 451
s. Spar Hill Merrily's King d. Buttercup's Spot of Lone Elm

$MILLER, I. G., FARAWAY FARM, SOUTH ROYALTON, VT.
*+Faraway Superior Susan 8 292C 584 7175 358
s. Little's Superior d. Faraway Susan Autocrat

$MILLER, LEO H. & METZGER BROTHERS, SOUTH VIEW FARM, SOUTH WHITLEY, IND.
+South View J. Bell Jr2 305C 610 7708 411
s. Terra Vista John d. Butterfat Bluebell
+South View J. Geraldine Sr2 305C 610 6639 378
s. Terra Vista John d. Jewel's Butterfat Garnet

$MILLER, LESTER J., GUERNGOLD FARM, WELLMAN, IOWA
+Pleasant Ridge Rachel 5 305C 610 6774 339
s. Mt. Ararat Lucky Captain d. Pleasant Ridge Ruby

$MILLER, MARK E., CIRCLE DRIVE FARM, HUNTINGTON, IND.
Circle Drive's K. H. Janette Sr2 358 716 10247 597
s. Pine Manor King's Heir d. Cloverdee's Josephine

$MILLS, DOROTHY, BREEZE HAVEN, PROSPERITY, S. C.
*Sonnylaine Maxim Janet 7 301 602 6980 342
s. Quail Roost King Don d. Sonnylaine Maxim Jan

$MINNESOTA, UNIVERSITY OF, NORTH CENTRAL EXPERIMENT STATION, GRAND RAPIDS, MINN.
*U. of M. Commander's Della Jr4 332 664 6895 350
s. U of M Maxim's Commander d. U. of M. Maxim's Della

$MODDERMAN, HENRY A., RIVER DALE FARM, MARNE, MICH.
*River Dale Gem 5 365 730 9352 539
s. Superior of Tamarack Ridge d. Sue's Jewel of Meadow Lane
*River Dale Phyllis Sr3 365 730 9097 509
s. Cesor Pontiff's Prince d. River Dale Vidette

$MOFFETT, PAUL G., MRS., ESTATE, SLEEPY HOLLOW FARM, INDIANAPOLIS, IND.
+Gayland's King's May Me Jr2 290 580 4314 215
s. Pine Manor King's Vanguard d. Gayland's Dave's Mamie
+Gayland's King's Melba Jr2 290 580 5902 281
s. Pine Manor King's Vanguard d. Gayland's Melanie

$MOFFETT, RUSSELL, HIGH VIEW FARM, WAYNETOWN, IND.
*+Happy Cherry of Locust Lea Jr4 276C 552 7793 377
s. Big Springs Prince James d. Cherry Archer's Lea

$MOFFETT, RUTH A., HIGH VIEW FARM, WAYNETOWN, IND.
*+High View Judy's Bessie Jr3 286C 572 7428 428
s. Normandy Gilbert d. Bessie of Liberty Crest

$MORRIS, RAYMOND P. & SON, HOOSIER PINES FARM, ELIZABETHTOWN, IND.
+Hoosier Pines P. Irene Jr2 271C 538 5243 293
s. Golden Grange R. Patrician d. Hoosier Pines Eunice

$MULLER, JOE P., JO-BE FARM, OMAHA, NEBR.
+Hycrest Butterfat Sally Jr3 262 524 6988 344
s. Two Brooks Butterfat Herald d. Boehm's Damsel's Shirley
Jo-Be C. H.'s Clarette Sr2 360 720 9957 516
s. Skyline Clara's Hercules d. Jo-Be Antonia
Jo-Be C. H.'s Claribel Sr2 349 698 9176 454
s. Skyline Clara's Hercules d. Edgewater Royal Pat
Jo-Be C. H.'s Clarinet Sr2 365 730 9962 462
s. Skyline Clara's Hercules d. Goldie's Larrine
+Skyline Crusader's Wanda 9 256 512 7000 330
s. Skyline Crusader d. Sally Rand of Home Farm

$MURRAY, EDGAR S., SOUTH RAY FARM, ALBUQUERQUE, N. MEX.
*+Krum's Prince's Argile Sr3 290 580 8425 416
s. Meadow Lodge King's Prince d. Krum's Edward's Arrabella
*South-Ray Dandy's Holly Jr3 323 646 7315 450
s. Owen's Place Ada's Dandy d. South-Ray Yule's Carol
*South-Ray Priestess Sr2 327 654 7667 408
s. Normandy Senator d. South-Ray Ada's Amneris
+South-Ray Senator's Joyous Sr2 275 550 5835 308
s. Normandy Senator d. South-Ray Joy's Tinsel
South-Ray Senator's Topaz Jr2 320 640 8418 415
s. Normandy Senator d. South-Ray Jewel's Glitter

$MYERS, ADDISON G., KNOLLNOOK FARM, GRAND BLANC, MICH.
*Knollnook Lute's Bonnie Sr3 322 644 8105 450
s. Chedco Guardsman d. Knollnook L. Bonnie

$MYERS, C. FAYE, KNOLLNOOK FARM, GRAND BLANC, MICH.
*+Knollnook Golden Blossom Jr3 228 456 5734 307
s. Playhaven Gold Bond d. Knollnook Dolly Bloom
*+Knollnook Lute's Dora Jr3 298C 596 8517 454
s. Chedco Guardsman d. Knollnook L. Dimple

$MYERS, MAHLON H., FRAN-MYR FARM, NEW BRITAIN, PA.
Fernando's Henrietta Sr3 314 617 7399 398
s. Myerlyn Letitia's Fernando d. Ray's Lady Helen

$NEWHOUSE, GUY, REN GUERNSEY FARM, RICHWOOD, OHIO
*Fairview's Ambassador's Doris 6 307C 614 7254 381
s. Bethany Wistar's Ambassador d. Fairview's Beaulah
*Fairview's Dinnie Sr4 316C 632 6908 333
s. Bethany Wistar's Ambassador d. Fairview's Binnie
*Fairview's Dot Sr3 310C 620 6865 312
s. Bethany Wistar's Ambassador d. Fairview's Amanda 2d
+Ren's Emerald Ada Jr2 285C 570 4929 236
s. Franchester Emerald Ace d. Franchester Free Ada
*+Ren's Sonny Rhoda Sr4 280C 560 7590 331
s. Maple Knoll Sonny d. Cedric's Dandy Molly
*Ren's Sunny Rosie Sr3 331C 662 6845 345
s. Maple Knoll Sonny d. Chucky Lane's Golden
*Valley View Levity Arlettie 5 315C 630 6904 312
s. O-Kay Levity Masterpiece d. Edg-Lea Annette's Betty

$NICHOLS, HURBY & R. H., BURR OAK FARM, CONCORD, MICH.
*+Burr Oak's Honey Sr3 305C 610 7500 353
s. Cowham Farm Queen's Phil d. Burr Oak's Hopeful
+Burr Oak's Starlet Jr2 305C 610 5944 287
s. Superior of Meadow Lane d. Burr Oak's Starglo
+Burr Oak's Susie Jr2 275C 550 5416 267
s. Superior of Meadow Lane d. Burr Oak's Surprise

$NORTHEASTERN OKLAHOMA A. & M. COLLEGE, MIAMI, OKLA.
*Hamby Farms Bom Augusta 6 326 652 12402 728
s. Gaylord's Squire's Bombardier d. Gaylord's Augusta
*+Strathelm Crest Sr4 305 610 9297 511
s. Brooknill Eldorada d. Strathallan Famous Crest 2nd

$NOURSE, C. P., ROOT RIVER FARM, MILWAUKEE, WIS.
+Owendale Bomber's Beth Sr2 198 396 3537 146
s. Curtiss Candy Levity Bomber d. Owendale's Chieftain's Flash

OKLAHOMA A. & M. COLLEGE, STILLWATER, OKLA.
*Primrose Heartbreaker's Serena 5 317 634 4284 209
s. Meadow Lodge Heartbreaker d. Siren of Primrose
*+Sooner Mohican Beda 5 301 602 5387 244
s. Meadow Lodge King's Mohican d. Sooner Royal Belinda
*+Sooner Mohican Jonquil 7 295 590 5050 202
s. Meadow Lodge King's Mohican d. Sooner Fortune's Judith

$ORAM, GEORGE S. & JOSEPH H., BEAVER BROOK DAIRY, ROCKAWAY, N. J.
+Ideal's Ensign's Della Sr3 305 592 7472 339
s. Ideal's Ensign d. Ideal's Satellite's Della

$ORMBREK, GEORGE, CLOVER RIDGE FARM, KIRKLAND, WASH.
*+Goldel Charlotte 8 305C 610 8466 439
s. Fircrest Paul d. Del of Alderbrook

PALEY, MORRIS, SHARON, CONN.
Gilderdale Donna Jr2 314 628 7774 379
s. Horse Shoe F Donald d. Bog Meadow Trilac Chips

$PARMERLEE, ROY, PARMERLEE PLACE, HUNTINGTON, IND.
*Eth-Mead County Flower 9 365 730 8051 329
s. Eth-Mead Lenore's Steadfast d. Eth-Mead King's Water Witch

PASSUELLO, FERRUCCIO, BLOOMVILLE, N. Y.
Philosopher's Golden Lady Jr2 312 624 6190 274
s. Lynbrook Philosopher d. Achievement's Golden Lady

$PAYNE, ETHEL, SILVER MOUNTAIN FARM, MILLERTON, N. Y.
+Silver Mt. Grace Jr2 305C 610 5406 251
s. Deep Lake's Noble Ace d. Velfame's Speckles

$PECK, BENJAMIN T., JR., BEN-DOR FARM, ACTON, MAINE
*+Deershorn Foremost Fancy Sr3 305 610 7416 390
s. Deershorn Foremost d. Deershorn Standard Fancy
*Dreamwold Ruby Jane Lady Jr4 309 618 7232 367
s. Argilla Strafford d. Dreamwold Ruby
*Fair Field Midnight Cleopatra Jr3 312 624 7364 340
s. Midnight Rustler of The Glen d. Fair Field Queen Deborah

$PECK, MARION M., THOMAS M. & LAUREL M., PECK'S FARM, GENEVA, ILL.
*Peck's Achievement's Fatrinka 5 346 692 11246 574
s. Peck's Sargon Achievement d. Adelmer's Alert Catrina
*Peck's Coronation Dimples 6 365 730 10694 476
s. Coronation Concentrate d. Adelmer's Alert Dolly

$PECKMAN, JOHN S., PLEASANT VIEW FARM, CHAMBERSBURG, PA.
+Pleasant View Hardwick Charl Jr2 305C 610 7305 354
s. Langvalley Levity Hardwick d. Pleasant View Charmaine
+Pleasant View Hardwick Sue Jr2 295C 590 6323 348
s. Langvalley Levity Hardwick d. Pleasant View Susanna
*+Pleasant View Honor's Lucy 5 305C 610 9473 448
s. Churn Creek's His Honor d. Pleasant View Karyn
*+Pleasant View Lady Patience Sr4 252C 504 7117 348
s. Sonsie's Vagabond d. Pleasant View Honey Lass
+Pleasant View Royal Queen Sr2 305C 610 7013 356
s. Churn Creek's Royal Don d. Pleasant View Lovely
+Pleasant View Royal Sunbeam Jr2 305C 610 6854 319
s. Churn Creek's Royal Don d. Pleasant View Honor's Sunshine

§PE ..MAN, MERVIN E., PLEASANT VIEW FARM, CHAMBERSBURG, PA.
+Pleasant View Hardwick Rose — Jr2 305C 610 — 8844 401
s. Langvalley Levity Hardwick — d. Pleasant View Karyn
*+Pleasant View Royal Flower — Sr3 272C 544 — 9175 407
s. Churn Creek's Royal Don — d. Pleasant View Gladiola

§PENNSYLVANIA STATE COLLEGE, STATE COLLEGE, PA.
*Penstate Caesar's Grace — Sr4 350C 700 — 15577 766
s. Groton House Caesar's Penn — d. Penstate Hannibal's Grace

§PERONA, EMIL, PERONA FARM, ANDOVER, N. J.
*+Perona Farm King's Ruby — Jr4 272C 544 — 8090 360
s. Brian Boru King's Challenger — d. Perona Farm Ruby
+Perona King's Minuet — Sr2 305C 610 — 6584 288
s. Brian Boru King's Challenger — d. Perona Farm Letty

§PETERSON, ROBERT L., WHITE-LEA GUERNSEY FARM, EDMORE, MICH.
*White-Lea Lucky Seven — Sr4 365 730 — 13927 789
s. Cesor Neptune — d. Nearbrook's Boris Belle

§PFEIFFER, WALTER R. & HERMAN W., PFEIFFER FARMS, ARLINGTON, NEBR.
Oak Knoll Adell — 5 306 612 — 6653 [illegible]
s. Show Prince of Oak Knoll — d. Anise of Oak Knoll

§PLUSHANSKI BROTHERS, THE P. B. FARM, CLINTON, N. J.
*+Golden Harvest Sundown — 6 231C 462 — 7284 337
s. Golden Harvest Valiant — d. Golden Harvest Sunshine
Spruce Run Majesty's Admirable — 10 359C 718 — 10078 394
s. Hilltop Butterfat Majesty — d. Fashion King's Admire

§POEPPING BROTHERS, PEP'S ACRES, MOUNT ANGEL, OREGON
+Daisy's Hopeful of Pep's Acres — Jr3 245 490 — 7618 363
s. Middale Colombo's Premier — d. Majesty's Daisy of Traverdale

§POTTER, A. F., PENBART FARM, BARRINGTON, ILL.
King's Lorelei's Selma — Sr2 363 726 — 12313 577
s. Mitzie's King — d. St. James Duke's Lorelei
+Belnemus Max May — Sr2 266 532 — 5463 307
s. Quail Roost Prince Max — d. Hilda's Lady of High View

§POTTS, CLAUDE A., DOT-CAP FARM, LEBANON, IND.
*Dot-Cap's Maybelle — 6 279C 558 — 6649 367
s. Cesor Bright Maxim — d. Gerard's May
*+Mark-Haven Royal Snowflake — Sr4 305C 610 — 6550 315
s. Woodacres Royal Defiance — d. Trojan's Snowflake B.

§POWEL, WILLIAM R., DOUGHOREGAN MANOR, ELLICOTT CITY, MD.
*Manor Sara — 6 312C 624 — 8082 351
s. Golden Steadfast — d. Manor Grace

PRATT, GEORGE D., JR., SUNNY VALLEY FARM, NEW MILFORD, CONN.
Sunny Valley Count's Surprise — Jr2 365 1070 — 13247 669
s. Sunny Valley's Count — d. Sunny Valley's Valor Surprise

§QUERNHEIM, HENRY & WILSON, RUSSEL, HEIMSON GUERNSEYS, MURPHYSBORO, ILL.
*Shilch Valley's Countess — 8 365 730 — 11331 [illegible]
s. King Edward of Hi-Worth — d. Meadowbrook's Healler

§RATHELL, CHARLES, DOLVIN FARM, WYE MILLS, MD.
*+Dolvin's Luxor's Pride — Sr3 280 560 — 6673 357
s. Blakeford Luxor — d. Gill's Sara of Woodchester

§RATHELL, CHARLES R., JR., DOLVIN FARM, WYE MILLS, MD.
*Dolvin's Faithful Cherry — Sr4 349 698 — 8954 450
s. Ratcliffe Manor Chief — d. Faithful Cherry's Daughter

§REED, WILLIAM G., GRAYSMARSH FARM, SEQUIM, WASH.
Riverside Acres Marion — Jr4 314C 628 — 10301 595
s. Delphi Dell Master's Rinfrew — d. Oak Acre Margie

§RHODE ISLAND, UNIVERSITY OF, KINGSTON, R. I.
*+Rhody Resolute Dinah — Sr3 247 494 — 6255 371
s. Brian Boru King's Resolute — d. Diana of R.I.S.C.

§RICE, STANLEY F., RICE FARMS, DERBY, VT.
Rice Farm's Corinne — Jr2 351 702 — 10400 485
s. Forward Farms Vagabond — d. Rice Farm's Echo

§RICHARDSON, LLOYD N. & GENEVA D., CEDAR SPRINGS FARM, BEL AIR, MD.
*+Cedar Springs Hardwick's Marie — Jr4 241C 482 — 6347 346
s. Goldwood Arline's Hardwick — d. Coolbranch Ruler's Coletta

§RICHART, EARL H., MR. & MRS., TWIN-HART GUERNSEY FARM, MONTESANO, WASH.
*Delphi Dell Gloria — 5 347C 694 — [illegible] 325
s. Valley Pride's Eddie — d. Morning Glory of Lincoln Lake
*+Delphi Dell Houdini's Marla — Jr4 300 600 — 6670 [illegible]
s. Valley Gem Houdini — d. Delphi Dell Marna
*+Twin-Hart Lucy — Sr3 301C 602 — 7139 384
s. Delphi Dell Master Nifty — d. Lucinda of Kamilche
*Twin-Hart Maribelle — Jr4 340C 680 — 8558 458
s. Twin-Hart Peter Pan — d. Twin-Hart Mary Jo

§RIDDER, GEORGIA BUCK, BROOKE'S CROSS FARM, BALDWIN, MD.
*Brooke's Cross Albina — Jr3 365 730 — 6172 352
s. Riegeldale Emory's Count — d. Chenar's Alliance
*Brooke's Cross Poinsetta — Sr3 334 668 — 6004 327
s. Clear Springs' Majestic Prince — d. Brooke's Cross Patricia
Brooke's Cross Sylvia — Sr2 309 618 — 6910 385
s. Clear Springs' Cynthia's Major — d. Brooke's Cross Samantha

§RIEHL, ELMER J., ELMBETH FARM, CANFIELD, OHIO
Elmbeth Levity Rose Mary — Jr2 365 730 — 9046 454
s. Pine Manor Levity's Legacy — d. Elmbeth L.P. Rosebud

§ROBERTSON, JAMES B. & M. B., MID-CUTSTRAW FARM, PAOLI, PA.
*+Byron's Snow Belle — 7 301C 602 — 9628 439
s. Tarbell Farms Radiant Byron — d. Alvana Star
+Hi-Carbon Foxy Diana — Jr2 305C 610 — 7711 386
s. Open Hearth Minchief — d. Bountiful Diana
*+Peerless Martin's Blondie — 7 305C 610 — 11700 530
s. Tarbell Farms Peerless Martin — d. Craftsman's Blanche

§ROESCHLEY BROTHERS, ROES-MOR FARMS, FLANAGAN, ILL.
*Roes-MOR Liv-Iro Holly — 5 365 730 — 9322 568
s. Burton Lane's Sargon Governor — d. Rose Tree Gay Helen
*Roes MOR Liv-Iro Honora — 6 365 730 — 10847 550
s. Burton Lane's Sargon Governor — d. Honegger's Betsy Jane
Roes-MOR Victor Amy — Jr2 324 648 — 7481 335
s. Boulder Bridge Victor — d. Roes-MOR Rose Annette

§ROUSH, EDSON, LOCUST GROVE FARMS, RACINE, OHIO
*+Locust Grove Jessie D — 5 284C 568 — 9116 425
s. Langwater Dorson — d. Locust Grove Jessica

§SANDELL, FLOYD M., LINDEAN FARMS, BELLINGHAM, WASH.
+Lindean's Juliet Flicker — Jr2 305C 610 — 8265 387
s. Fircrest Romeo — d. Riverview's Deanna Miss
+Western Glow Lively O'War — Jr2 305C 610 — 8539 413
s. Western Glow Man O'War — d. Chukluck Lady Lovely

§SATTERLEE, ARTHUR A. & CLARK, IOWA GUERNSEY FARM, INDEPENDENCE, IOWA
+Billy's Arabella of Iowa — Jr2 291 582 — 7049 303
s. Coldspring's Beauty's Billy — d. Dove's Connie Olena
Billy's Cora of Iowa — Jr2 315 630 — 5600 292
s. Coldspring's Beauty's Billy — d. Lime Crest Place Rebecca

§SATTERLEE, JEROME H., IOWA GUERNSEY FARM, INDEPENDENCE, IOWA
*Dove's Queen — Jr4 334 668 — 9150 470
s. Clermont Dove's King — d. Woody's Queen

§SCHARF, I. C., EDROBLIN'S FARMS, FLOYDS KNOBS, IND.
*+Edroblin's Emory Margaret — Jr4 251C 502 — 4524 271
s. Riegeldale Emory's Hazelnut — d. Edroblin's Leah

§SCHARPING, GERALD F., SHADY MAPLES FARM, ALBION, N. Y.
*Gem's Yuletide — 6 326 652 — 10626 398
s. Renown's Bomber — d. Zeta's Gem of San Souci

§SCHAUB, WALTER F., SR. & SONS, SCHAUB FARM, DOWAGIAC, MICH.
Audrey of Schaub Farm — Jr3 365 730 — 7855 360
s. Meadow Lane Majesty — d. King's Sharon Lee

§SCHNEBLY, ROY L., CROWN STONE FARM, CLEAR SPRING, MD.
*Woodside Hall Lady Kalo — 5 365C 730 — 8669 439
s. Blakeford Mikado — d. Woodside Hall Knolton Hasty

§SCHNEBLY, ROY S., CROWN STONE FARM, CLEAR SPRING, MD.
*+Willora Claudia — 5 305C 610 — 7289 366
s. McDonald Farms Hayward — d. Golden King's Gay

§SCHOENHOFEN, LEO H. & EMILY BELL, EM-LO FARM, CHESTER SPRINGS, PA.
*Guernland C. Beatrice — Sr3 343C 686 — 9330 456
s. Count's Progress — d. Kitty's Golden Bess
Pebble Hill Princess Debie — Sr2 324C 648 — 6216 322
s. Normandy Levity Prince — d. Pebble Hill Debutante
*Ridgewood Beacon's Florence — Jr3 323C 646 — 8198 451
s. Coldspring's Hardwick's Beacon — d. Ridgewood Florence

§SHOEMAKER, G. T., BERNWAY FARM, BERNE, IND.
*+Bernway Velma — Jr3 287 574 — 5703 241
s. Coldspring's Romulus Equal — d. Bernway Lucy

§SIMMONS, JOHN & LeROY, RoyJon FARMS, BELLVILLE, OHIO
+Levity Pat's Eva — Sr3 269C 538 — 5553 267
s. Queen's Levity Pat — d. Ferdinand's Eda
Martha Levity Jean — Sr3 315C 630 — 6502 313
s. Raemelton Levity of Hillnook — d. Rose's Martha of Hillnook
+Roy Jon's Queenona — Sr2 284C 568 — 5124 243
s. Navigator's Colonel — d. Sunny Triumph's Queen

§SMITH, GERARD C., RATCLIFFE MANOR FARMS, EASTON, MD.
*Ratcliffe Manor Cathie — 7 348 696 — 8526 415
s. Spar Hill General King — d. Ratcliffe Manor Carrie
*Ratcliffe Manor Connie — 5 357 714 — 7304 335
s. Blakeford Tranquil's King — d. Ratcliffe Manor Doris
Ratcliffe Manor Tatia — Jr3 351 702 — 9956 554
s. Franchester Best Ace — d. Pan Joan of Ratcliffe

§SMITH, J. DeLEON, MARI-DeL. FARM, McBRIDES, MICH.
*Maxim's Golden Carol — 5 365 730 — 9860 532
s. Golden Dale Maxim — d. Ultra's Carol

§STEPHENSON, JOHN L., ZEPHYRS, DANVILLE, IND.
*Zephyrs Annette — 9 320 640 — 6635 319
s. Glenburnie Ned — d. Nobleman's Paulette
*Zephyrs Maxim Lady Beth — Sr4 308 616 — 10745 558
s. Cesor Hoosier Maxim — d. Shady Nook Ned's Princess

§STONOROV, OSKAR, MR. & MRS., MONTCALM FARM, PHOENIXVILLE, PA.
*+Broadwater Cytheria — Jr3 305C 616 — 6241 297
s. Coldspring's Romulus Peter Pan — d. Peerless Bonny Blossom

§STOUDER, H. O., FAWN ISLE FARM, SOUTH WHITLEY, IND.
Fawn Isle Lively — Jr2 365 730 — 10081 489
s. Pine Manor Levity Prince — d. A. C. Melody May of Nosker Farm
*Fawn Isle Phyllis — Jr3 365 730 — 9093 408
s. Sun-Biest Farms Foresquire — d. Reliance's Polly

§STRICKLAND, HAROLD L., LANANDY FARM, ROCKFALL, CONN.
*Lanandy Valgot — 14 316 632 — 9331 398
s. Grassland Beau Valentine — d. Lanandy Margot

§STURGIS, MONROE, ROCK HILL, S. C.
*+Pre Kenneth's Linda — Jr4 267 534 — 6804 299
s. McDonald Farms Pre Kenneth — d. Sturgis Farm's Lena

§STURGIS, ROBERT K., ROCK HILL, S. C.
*+Guardsman's Foremost Althea — 5 281 562 — 6192 315
s. Mobjack Guardsman — d. Cavalier's Foremost Lady
+Kenneth Delia — Jr2 305 610 — 6660 310
s. McDonald Farms Pre Kenneth — d. Guardsman's Foremost Althea

§STURGIS, W. B., ROCK HILL, S. C.
+Kenneth's Dolly Belle — Sr2 305 610 — 7872 405
s. McDonald Farms Pre Kenneth — d. Sturgis Farm's Dolly Belle
*+Queen's Dolly Belle — 9 305 610 — 7418 386
s. Sequel's Gencav Pride Lad — d. Gippy Senator's Belle

§TAGUE, S. P., SA ROSA FARM, SEQUIM, WASH.
*Delphi Dell Stylish Elenore — Sr3 334 668 — 8012 356
s. Valley Gem Houdini — d. Delphi Dell Stylish Ella
*Dorien's Bonny — 7 307 614 — 8981 392
s. Sarah's Rambler of Delphi Dell — d. Bonny Brook Dorien

§TARR, C. A., PUTNAM, CONN.
*+Twinwing Valentine Tiny — 9 299C 598 — 7322 322
s. Grassland Paul — d. Farmlands Thoughtful

§TEDROW, PAUL E., GOLDEN GLOW FARM, DELTA, OHIO
*Gray Haven Corking's Bonnie — 7 310C 620 — 8787 428
s. Gray Haven Royal Corking — d. Gray Haven Prince's Bonnie

$TEDROW, WAVE, GOLDEN GLOW FARM, DELTA, OHIO
Golden Glow Bonnie R Jr2 325C 650 7785 399
s. Owen's Place Gladys' Royal d. Golden Glow's Bonnie S.
Golden Glow Candace R Jr2 345C 690 7902 437
s. Owen's Place Gladys' Royal d. Milmar Candace's Pet
*+Golden Glow Janice R. Jr4 296C 592 7717 388
s. Owen's Place Gladys' Royal d. Mischief's Janie

$TENNIS, A. M. & SONS, ALCHRIST FARM, HAYWARD, MINN.
*+Alchrist B. Faith Sr3 262 524 6401 362
s. Woodacres Bandleader d. Alchrist Maid
*+Alchrist B. Freckles Jr4 283 566 6664 375
s. Woodacres Bandleader d. Alchrist Betty
*+Alchrist Lulubelle 7 259 518 9307 491
s. Fairlawn H. Guardian d. Alchrist Golda
*+Boulder Bridge B. Ardith Sr2 233 466 7902 351
s. Argilla Beacon d. Alchrist Victoria

$THATCHER, GEORGE W., RANCHO BYE GEORGE, ALBUQUERQUE, N. MEX.
*+Bye George Alice Jr3 301 602 9336 407
s. Rancho Flume Farm Valor d. Flume Farm Buddy's Alesta
*Flume Farm Red's Rosebud 6 324 648 11331 558
s. Sunset Golden Red Cloud d. Flume Farm Absolute's Roselin
*+Flume Farm Valor's Mildred Sr3 295 590 7943 410
s. Rancho Flume Farm Valor d. Flume Farm Buddy's Mildred

$TOMLINSON, E. T., PONITON FARM, BRIDGETON, N. J.
+Poniton's Clover Belle Jr2 301 602 7844 374
s. Poniton Peter Lad d. Poniton Keystone's Puella
+Poniton's Princess Pat Jr2 205 410 4112 220
s. Poniton Peter Lad d. Poniton Keystone's Puella

$TREES, MERLE J. & EMILY N., BIG MAPLE FARM, FRANKFORT, IND.
Treesvale Marie 9 365 730 13104 607
s. Sedgley Roxie's Noble d. Treesvale Lillian

$TREES, SCHOCKE & SONS, BIG MAPLE FARM, FRANKFORT, IND.
+Big Maple Anne Jr2 258 516 6429 335
s. Welcome In Masher d. Big Maple Nancy

$TURNER, ALSON E., MR. & MRS., CASSLAND FARMS, GREENFIELD, IND.
Ver-Lo-Lew B. Dorthy Sr4 321 642 7285 329
s. Meadow Lodge King's Bugler d. Ver-Lo-Lew Dot

TURNER, ROY G., MOUNT VERNON, KY.
Shawnee Springs Silver Jr2 315 630 6855 333
s. Langwater Pericles d. Shawnee Springs Hyacinth

$TUTTLE, JESSE E., SPRINGDALE FARM, WEST YORK, ILL.
*+Alert Sadie Ginger 5 299 598 7899 352
s. Kenfleur's Gold Alert d. Champion Karol Sadie
*Springdale Pandora 5 335 670 7372 393
s. Kenfleur's Gold Alert d. Champion Rheba Doris
Tuttle Nickie Dorothy Jr2 327 654 6748 317
s. Nickie's Toby d. Francois' Ruth's Nickie

$TUTTLE, JESSE E. & SON, SPRINGDALE FARM, WEST YORK, ILL.
*Alert Susan's Beauty Queen Sr4 307 614 7274 347
s. Alert Susan's Dexter d. Chan's Lulu Bell
+Tuttle's Queen F. Hazel Jr2 290 580 6106 343
s. Boulder Bridge Forester d. Alert Susan's Beauty Queen

$VERMONT AGRICULTURAL EXPERIMENT STATION, UNIVERSITY FARM, BURLINGTON, VT.
*U.V.M. Viking Roberta 5 323 646 11044 552
s. Brian Boru Viking d. U.V.M. Radiant Roberta

$VIETEN, EMERY, COVE VIEW, LESLIE, MO.
Cove View Mark's Actress Jr2 365 730 6963 334
s. St. Albans Glamour's Mark d. Actor's Actress

$VINCENT, O. H., SHADY HAVEN FARM, MIDDLEBURY, IND.
*Arvene's Susan of Niles 6 365 730 10499 620
s. Bea's Herod of Flora-Don d. Alice Arvene of Niles

$VIRGINIA POLYTECHNIC INSTITUTE, BLACKSBURG, VA.
+V.P.I. Royal Joyce Lena Jr2 280C 560 6442 313
s. Midview Royal's Billy d. V.P.I. Majesty Elma Joyce

$VOSS, WILLIAM H., OAKLAWN FARM, BELEW CREEK, N. C.
+Oaklawn Jay Ragenia Jr2 272C 544 5711 254
s. Bournedale Maxim La Noce Jay d. Marigold's Noble Lou

$WACHHOLZ, BERNHARD & GERHARD, HILLDALE FARM, STOCKTON, MINN.
+Hilldale Coronation Foam 7 305C 610 6867 379
s. Adelmer's Coronation Esquire d. Hilldale Flame

WARE, MALCOLM C., WATAQUADOCK FARM, BOLTON, MASS.
Angela of Bolton Abbey Sr2 333C 725 7144 346
s. Deershorn Fashion Lad d. Gilda of Bolton Abbey
*¶Chedco Allure Jr4 255C 643 6612 344
s. Flying Horse Lute's Colonel d. Chedco Charm

$WAYSON, WALTER L., GOLDEN RANGE FARM, DAVIDSONVILLE, MD.
*+Golden Range Favor's Sunbeam Jr3 305 610 5312 274
s. Quail Roost NoMax Favor d. Knighlongale Maxim's Sunbeam
+Golden Range Valor's Fannie Jr2 301 602 4501 243
s. Langvalley Valor d. Langvalley Flattery
*Langvalley Flattery 7 309 618 10337 506
s. Caumsett King Royal d. Beau Brummel's Fancy Violet

$WEBSTER, WILLIAM & CLOSE, STEVENSON W., COOL BRANCH FARM, ABERDEEN, MD.
Greenacres Cascade Sr2 365 730 7435 389
s. Barbian King Victor d. Greenacres Casa Blanca
Greenacres Conclusion Jr3 318 636 6166 298
s. Barbian King Victor d. Greenacres Comfortable
Howella's Beth 9 350 700 9306 465
s. Fairlawn Clara's Butterfat d. Yeoman's Queen of Lone Spruce
+Mary Anita of Pleasant View Sr2 287 574 5206 298
s. McDonald Farms S. Standard d. Mary R. of Pleasant View

$WELDY, MAURICE L., MAURANA FARM, GOSHEN, IND.
Maurana Master's Irene Sr2 319 638 9344 448
s. Gardenville Charity's Master d. Maurana Herod's Annabelle

$WELDY, SAMUEL R., CLEARLAND FARM, ELKHART, IND.
*+Clearland Annetta Jewell Sr3 255 510 3260 144
s. Lawnsett Buddie d. June's Lad's Annetta

$WESTENFELDER, EDWARD B., SPRUCE MANOR FARM, FREMONT, MICH.
*Maple Ridge King's Jill Jr3 324 648 7800 451
s. Cowham Farm Alice's King d. Maple Ridge Jeannie

$WESTERBERG, H. R. & SON, HAPPY ROGUE FARMS, ASHLAND, OREGON
Christena of Retedale Jr2 365 730 9328 437
s. Happy Rogue July's Lad d. Santa Ynez Valor's Cassandra

$WESTERBERG, H. R., MR. & MRS., HAPPY ROGUE FARMS, ASHLAND, OREGON
Happy Rogue Gold's Barbara Jr2 355 710 5516 311
s. Golden Arrow King's Gold d. Happy Rogue Beauty

$WETHERWAX, RONALD, HILLCREST FARM, WYOMING, N. Y.
*+Footprint's Berma of Helmburst 6 305C 610 11113 580
s. Helmhurst Footprint d. Fortunate's Verbena

$WIDMAN, J. L., POMONA ACRES, FREMONT, OHIO
Pomona Acres Gay Tiny Sr2 312C 624 8860 373
s. Fireside Gay Lad's Victor d. Pomona Acres Tiny
Pomona Acres Lea Sr2 310C 620 8308 409
s. Lincoln Ridge K. Romulus d. Nancy Coronet of Pomona Acres
*+Pomona Acres Memoir Jr3 297C 594 8357 427
s. Tul-lea's Chum d. May Coronet of Pomona Acres
*+Pomona Acres Rosebloom 6 305C 610 9866 504
s. Fireside Corporal d. Langwood Billy's Monnette

$WILLEY, D. HERBERT, ALMOSTA FARM, EDEN, MD.
*+Tanana of Bonnie Blink 6 295 590 5917 264
s. Brooklandwood Sentry d. Bonnie Blink Viola

$WING, RAYMOND E., TWINWING FARM, PUTNAM, CONN.
+Bain Ridge Ellen Jr2 305C 610 8501 385
s. McDonald Farms Jubilant d. Kitchener Mary Evelyn

$WINKLER, HERMAN E., GREEN RIDGE FARM, LEBANON, IND.
*+Green Ridge Hazel Sr3 300 600 8036 353
s. Green Ridge Pal's Lucky d. Green Ridge Daisy

$WINSTON, JENNIFER, MT. PAUL FARM, GLADSTONE, N. J.
+Mt. Paul Edith Jr2 305 610 8004 425
s. Chedco Forward d. Argyle Farm Emily

WINSTON, JOHN L., MR. & MRS., MT. PAUL FARM, GLADSTONE, N. J.
*+Evanbrook's Duo's Twin 6 297C 594 9998 540
s. Evanbrook's Leader d. Ultra's Lassie

$WIRT, ELMER J., MAPLE LEAF FARM, LEWISTON, MINN.
*Maple Leaf Nell Sr2 327C 654 8272 407
s. Boulder Bridge Illustrator d. Maple Leaf Nancy

$WOOD, THOMAS E., WOOD ACRES STOCK FARM, SAINT MARTIN, OHIO
*+Alice Ben Bolt's Beauty Jr4 241 482 6442 271
s. Flo Gold Chieftain d. Royal Alice Ben Bolt
Maple Shade Content's Carla Sr2 328 656 8652 366
s. Welcome In Forward's Honor d. Maple Shade Iona's Content

$WOOTTON, J. G. & BRASHEAR, VERNON B., PURPLE DAWN FARM, COXS CREEK, KY.
+Purple Dawn Lillie 8 294 588 6860 371
s. Hickory Hill Romeo d. Dell's Green Valley
+Purple Dawn Ruth 5 286 572 5817 320
s. Red Cross Maxim's Grandeur d. Purple Dawn Lillie
Purple Dawn Star Sr4 365 730 6254 311
s. Red Cross Maxim's Grandeur d. Purple Dawn Steadfast Rose

$WRIGHT, RUSSELL & HUBERT, SAGAMORE FARM, GALIEN, MICH.
Sagamore Princess Elizabeth Jr2 365 730 7688 405
s. Sagamore King d. Sagamore Alwilda

$YOUNG, LLOYD, DUTCH MILL FARM, PLEASANT LAKE, IND.
Dutch Mill's Blossom Jr2 336 672 9904 473
s. Dutch Mill's Homespun P. d. Dutch Mill's Bunny's Bloom

$YOUNG, W. L., ROSE VALLEY FARM, FRANKLIN, VA.
Green Princess Gin 12 365 730 9883 581
s. Mobjack Chieftain d. Bloomfield Dairy Princess

$YOUNG, WALTER L., GRAIN MEADOW GUERNSEY FARM, GREENTOWN, IND.
*+Grain Meadow Irvin's Maggie 5 219 438 6437 322
s. McDonald Farms Irvin d. Grain Meadow Pat

$YOUNG, WALTER L. & SON, GRAIN MEADOW GUERNSEY FARM, GREENTOWN, IND.
+Grain Meadow Chum's Content Jr2 305 610 7522 359
s. Welcome In Chum's Forward Ace d. Boulder Bridge Unique
*Welcome In Chum's Angelica 5 337 674 9971 391
s. Langwater Chum d. Barbara Ann's Angela

$ZECH, ANDREW, HILLVIEW FARM, BERRIEN SPRINGS, MICH.
*Hillview's Joyce Sr3 331 662 7893 413
s. Meadow Lane Merry Ike d. Viola of Twin Spruce

ZIEMER, KENNETH, MEADOW VIEW FARM, WALTHAM, MINN.
*Sunny Lass of Meadow View 5 271 542 5317 227
s. Brandtjen's Keeper d. Keeper's Blanch of Meadow View

$ZIMMERMAN, C. EDWARD & M. K., SILVER LAKE FARM, CENTER SQUARE, PA.
*+Silver Lake Dart 5 305C 610 8084 429
s. Coldspring's Hardwick's Royal d. Dart's Esperance
*+Silver Lake Ethel 6 305C 610 11483 577
s. Gwynllan Junior d. Silver Lake Estelle
*+Silver Lake Katrinka 8 305C 610 11203 590
s. Pinebrook Oxford Lad d. Silver Lake Golda
+Silver Lake Patience Jr2 296C 592 9495 524
s. Tarbell Farms Peerless Maximus d. Silver Lake Jen

$ZIMMERMAN, CARL, CARLSDALE GUERNSEY FARM, CALEDONIA, MICH.
O-Ke-Ta-Ke Heir's Olive Jr4 320 640 9981 501
s. Monogram's Heir of Geloster d. Punkie's Olga of O-Ke-Ta-Ke

$ZOOK, W. H. DUNWOODY, PHEASANT HILL FARM, GLENMOORE, PA.
Dunwoody's Bond Jean Jr2 320 640 7198 368
s. Rose's Gold Bond d. Town's End Jannet Whitney
*Dunwoody's May Bond Jr3 305 610 4771 277
s. Rose's Gold Bond d. Marsel's Queen May
*Fashion's Delight 7 310 620 6659 328
s. Fellowship Fashion's Autocrat d. Shady Lawn's Pearl

# Sonesta Farm

*Extends Best Wishes for*

**A Merry Christmas and A Happy New Year**

**We Take Great Pride In Presenting The Dams Behind Our Battery Of Herd Sires**

Dam of "Majestic"

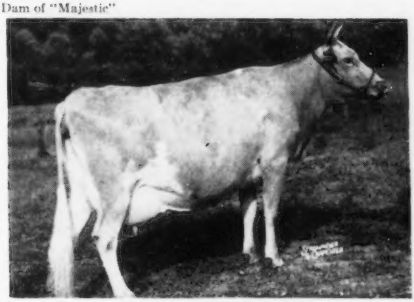

**CORONATION AURINIA**
11131—617—Sr2—365, 16501—833—5yrs—365
She, and her full sister, and a daughter of "Arawana" are all in our herd.

## BASQUAERIE MELBA'S MAJESTIC

30 daughters in our herd

**Melba—Coronet—Levity close-up**

His full sister, Coronation Majestic Arawana, topped the 1952 Franchester Sale at $9,000 going to Charlescote Farm, Sherborn, Mass.

Sire: **Coronation Melba's Majestic, A. R.**
25 A. R. daughters, 3 A. R. sons.
1 over 800, 4 over 700, 14 over 600 lbs. fat.
25 daughters now on test.

Dam of "Hornet"

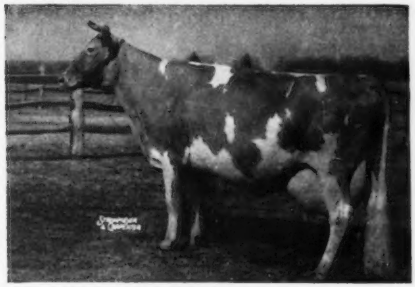

**BRIGHT LAD'S ACTRESS**
19146—980—Jr4—365, Class Leader 3rd place. Excellent '47 at 13½ years of age.

## FAIRLAWN ACTRESS' HORNET, A. R.

A blending of **"Actress"** and **"Faithful"** with the best of Green Meadow breeding. Full brother to Fairlawn Hornet's Actorine, VG '47—Excellent '48 '49 '51.

Sire: **Green Meadow Hornet, A. R.**
32 P. R. sons, 61 A. R. daughters—3 classified EXCELLENT.

Dam of "King"

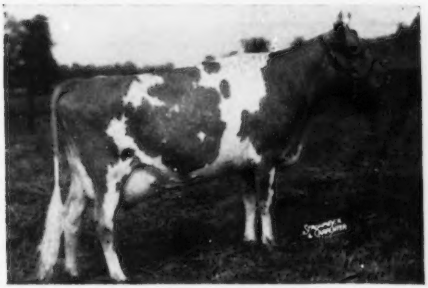

**SUN-BLEST FARMS ORCHID**
17131—781—Sr2—365
Excellent '47 '49 '50

## BASQUAERIE MAJESTIC KING

Born March 13, 1951

**More Melba blood close-up**

Sire: **Basquaerie Melba's Majestic**
(see above)

←—"ORCHID" is a maternal sister to Sun-Blest Farms Crystal, 18273—869—5yrs—365.

**Plan to visit us during 1953 and select one of our outstanding bull calves for a herd sire.**

VISITORS ALWAYS WELCOME

A. M. SONNABEND, Owner
FEDERAL ACCREDITED FOR T. B.
BANG'S CERTIFIED No. 41

**ORCHARD STREET**
**MILLIS, MASSACHUSETTS**

Please address correspondence to —
KENNETH G. CLARKE, Manager
(Tel. Millis 244-2)

★•★•★•★•★•★•★•★•★•★•★•★•★•★•★•★•★•★•★•★•★•★•★•★•★•★•★

# SOUTHERN OREGON

**GRANTS PASS** **MEDFORD**
**ASHLAND** **KLAMATH FALLS**

DR. F. C. ADAMS, Klamath Falls
E. F. CALHOUN, Grants Pass
WALTER H. CROUSE, JR., Grants Pass
FRANK L. HOWARD & SONS, Grants Pass
W. A. JOHNSON & SONS, Grants Pass
LOMBARD & HOBSON, Klamath Falls
P. K. NELSON, Medford
EVERETT E. & MARION ROBINSON, Wilderville
H. R. WESTERBERG & SON, Ashland
ESTON H. AHLSTROM, Grants Pass

## BEAOLE GUERNSEY FARM

**Bea and Ole Ahlstrom, Owners** **Rt. 3, Box 358 — Grants Pass, Ore.**

Our herd is being built upon the blood of our LORNA family.

A Foundation Cow . . . **LOUMORLEN DANDY LORNA**

Now on HIR test at 13 years of age.

We have "LORNA" and 6 of her daughters milking in the herd. There are 25 female descendants to "LORNA" in our herd and in 2 cases we have five generations in this family. "LORNA" will soon be 14 years of age. She is out of a daughter of King Masher of Adohr Farms and is by a son of Valor's Roamer.

NOTHING FOR SALE YET . . .
BUT SOME DAY IT WILL BE DIFFERENT

**Last year our herd averaged 465 lbs. fat on D.H.I.A.** We are now on HIR test and our first completed records will finish this month.

Start 1953 Right By Adding A Little BEAUTY Blood To Your Breeding Program Through A Son Of . . .

## Western Glow C. F. Duke

Born October 3, 1951

Sire: COLDSPRING'S B. R. FORCASTER
Sold for $15,000

Dam: WESTERN GLOW MERRY DUCHESS
11256—565—Jr2—305C—2x (pending)

His Sire's Granddam—BEAUTY Family

VALLEVUE BUTTERFAT BEAUTY
11994—619—GG, 16578—831—A
18914—937—AA. Excellent '47 '48
She and her 4 Excellent daughters average 16862—835.

His Dam's Dam—DUCHESS Family

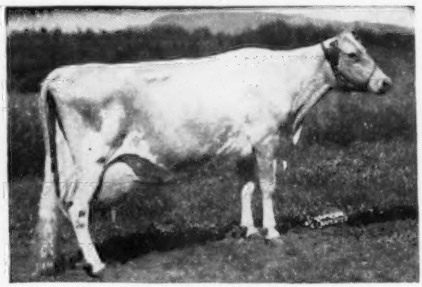

WESTERN GLOW BUTTERFAT DUCHESS
12056—543—Sr4—305C—2x
16293—671—11yrs—305—2x
Excellent '47 '48

**Write For Prices And Pedigrees On Available "Duke" Sons**

**"A line-bred herd with a real breeding program"**

## BUTTERTON GUERNSEY FARM

Farm located 8 miles north of Sacramento on Rio Linda Boulevard or 1 mile south of Rio Linda on Rio Linda Boulevard.

W. B. DOTY Phone 4472 Rio Linda **P. O. Box 328—Rio Linda, Calif.**

# WHEN IN OREGON

*Visit the Swiger-the Dutchman-and the Two White Men....*

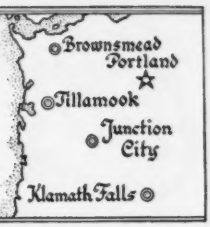


| | | | |
|---|---|---|---|
| **Cla-Ore Farm** | **El Rason Farm** | **Prairie Bloom Guernsey Farm** | **Wilsona Farms** |
| **Fred Rudat, Jr.** | **Ray Hobson** | **G. W. Bond & Son** | **Hans Leuthold** |
| **Brownsmead, Oregon** | **Klamath Falls, Oregon** | **Junction City, Oregon** | **Tillamook, Oregon** |

OUR SLOGAN — **"Good Records — Good Breeding — Good Foundations"**

Featured below are four strong cow families on which we are building for the future:

THE "DAISYS"

**ROZELYN DAISY GIRL**

8375—413—Jr2—HIR—606 T. M.
9076—451—Jr3—HIR—608 T. M.
9465—466—Jr4—HIR—642 T. M.
10922—561—5yrs—305C—2x
VERY GOOD '47 '51

**LAND O'DREAMS BONITA**
**LAND O'DREAMS CHARM**

9195—501—Jr2—365—2x
8392—431—Sr3—305C—2x
VERY GOOD '51—GP '47

**LAND O'DREAMS DAISY MAY**

8974—450—Jr2—365C—2x
8535—402—Jr4—305C—2x
VERY GOOD '51
1 A. R. daughter:
LAND O'DREAMS PRINCE'S JUANITA
9560—442—Sr2—305—2x

**LAND O'DREAMS KING'S HOPE**

10408—474—Sr2—305C—2x
VERY GOOD '51

**LAND O'DREAMS KING'S DARLING**

THE "LUPES"

**LUPE OF RANIER VIEW**

9279—414—5yrs—305—2x
3 A. R. daughters:
SKYLOFT VICTORY BELLE
9796—456—Sr4—305C—2x
9755—487—5yrs—HIR—2x
SKYLOFT HOPE
9624—481—Sr3—365C—2x
SARAH MADRONA OF SKYLOFT
9569—452—Jr4—305C—2x
12874—623—5yrs—365—2x

THE "MARYANNS"

**WESTERN GLOW PANSY'S MARYANN**

10729—577—Jr2—HIR—2x
10792—606—Sr3—HIR—2x
10006—595—5yrs—305C—2x
8786—464—8yrs—305C—2x
3 A. R. daughters:
LUCKY OF SHIR VALE
8172—506—Jr4—365C—2x
VERY GOOD '51—GP '47
LAND O'DREAMS ANN
10000—545—Jr2—365—2x
9637—537—Sr4—305C—2x
D '51
LAND O'DREAMS KING'S MARY
9623—500—Jr2—365—2x
VERY GOOD '51

THE "MINNIES"

**MINNIE'S BEAUTY OF FAIR VIEW**

9669—474—Jr4—305C—543 T. M.
11005—583—5yrs—305C—610 T. M.
9323—477—6yrs—305C—610 T. M.
11671—546—7yrs—HIR—662 T. M.
2 A. R. daughters (3 full sisters):
MINNIE'S MITE OF FAIR VIEW
8212—455—Sr2—HIR—2x
10140—567—Sr3—305C—2x
13161—749—Sr4—793 T. M.
MIN'S MAGGIE OF FAIR VIEW
8721—454—Jr2—305C—606 T. M.
MINNIE'S BEE OF FAIRVIEW (heifer)

**OUR JUNIOR SIRE** — Being bred to the above top foundation cows

**WANDAMERE CAVALCADE**—Born September 13, 1949. Sire: **Wandamere Correction, A. R.**

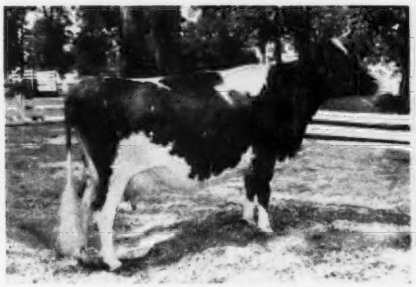

His Dam—**IVY OAK LA PEGGY'S PET**
13927—822—Sr4—365C
15989—917—6yrs—365
16442—905—8yrs—365C
VG '47—Excellent '48 '50 '51
Sold for $5,100, Franchester Sale, 1951.

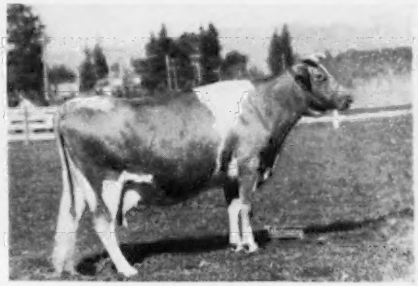

His Dam's Half-Sister—**IVY OAK BELLE'S JINGLE**
19307—1007—7yrs—365C
19239—1045—8yrs—305C—3x
National Record
D '50—Excellent '51

**Write for prices on available "Cavalcade" sons out of our best cows.**

Visitors Welcome — Inquiries Invited

**EL RASON and RETEDALE GUERNSEYS — KLAMATH FALLS, OREGON**

R. J. HOBSON — L. L. LOMBARD

# Cloverland FARMS DAIRY, INC.

## Season's Greetings

*From The Hame Of*

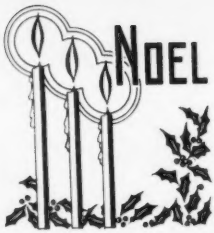


## LEVITY—CHARLOTTE BREEDING

**These two great cows represent the blood and bloodlines we are following and endeavoring to intensify in our herd.**

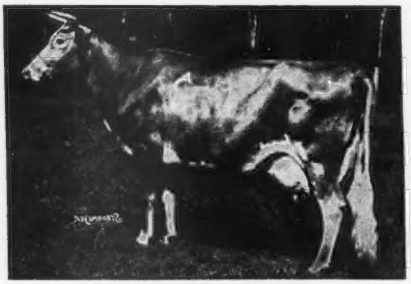

**SHUTTLEWICK LEVITY**
16896—804—Jr2—365
National Grand Champion, 1927, 1929. Sold for $22,000 in 1924. Highest priced cow of the breed for 26 years.

**DOUGLASTON KING'S CHARLOTTE**
15228—828—Sr2—365C, Class Leader 6th place, 19751—988—AA. Sold for $11,000 in 1947. A son sold for $45,000.

A Great Grandson of "LEVITY" In Service —

**CLOVERLAND STEADFAST**
Born August 4, 1948

**His daughters are outstanding. They possess outstanding dairy qualities — long level rumps and exceptionally good legs.**

His Dam —

**VALLEYWOOD CHERRY BLOSSOM**
14166—744—Sr3—365C
A daughter of Valleywood Valiant, A. R.

His Paternal Sister —

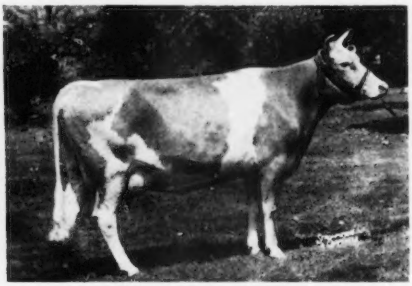

**FAIRLAWN L. MELBA**
10683—605—Sr3—365C
Very Good '47 '48

**"STEADFAST"** is by our proved sire, CORONATION LEADER, A. R., sold for $15,000 in 1943.

**His Sons Are For Sale**

MARION G. CARTER
Farm Manager

## PHOENIX, MD.

MAYNARD C. KEMP
President

# • AVALONG FARMS •

**Riegeldale Ben's Melba and her son Wey Acres Levity Benjamin**

And All Of Us At

**AVALONG FARMS**

Wish All Our Many Friends Everywhere

**A Very Merry Christmas**
**And**
**A Happy New Year**

IN OUR HERD ($3,600)

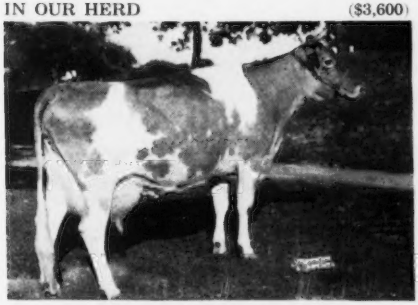

**An important addition to our herd . . .**
**Top female at the Wey Acres Dispersal**

DAM OF OUR "LEVITY BENJAMIN" BULL

**RIEGELDALE BEN'S MELBA**
12512—638—Jr2, 14349—745—Jr3
12782—648—Sr4 in 237 days

As a 4-year-old she has developed into an extremely milky cow with tremendous dairy character. Sold for $28,600 as a heifer.

IN OUR HERD—"BEN'S MELBA'S" SON

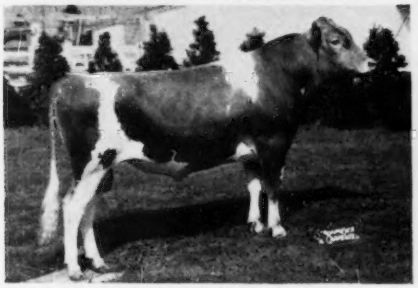

**WEY ACRES LEVITY BENJAMIN**
Born September 5, 1950
His sire, Coronation Levity Prince, A. R., is one of the best of the Levitys, and his dam is the 3rd highest priced female of the breed. A combination of LEVITY—MELBA inheritance.
Purchased for $2,700, Top Bull, The Guernsey Sale, 1952.

His Maternal Granddam . . .

**GREEN MEADOW MELBA**
15342—963—Sr2—365C. National Record
Classified Very Good at 15½ years.
8 daughters (7 A. R.), 4 sons (2 P. R.).

**Reserve a "Benjamin" son for your next herd sire.**
**Make 1953 The Best Year Ever**

ALVA R. LONG AND SONS, Owners
RICHARD LONG, Manager

**100 HEAD Backed By Proved—Popular Bloodlines.**
**Our best are being bred to our proved sires.**

**YORK - R. D. 7**
**PENNSYLVANIA**

# GRANDVU FARMS

BAUMGARTENER BROS.
**WRIGHTSTOWN, WISCONSIN**
T. B. ACCREDITED — VACCINATED

# 200 HEAD

Strong in the blood of FLUTE and
the MUSICAL FAMILY.
**High Production Inheritance**

**OFFERING . . .** Sons Out Of Daughters Of

**"The Great Proved High Production Sire"**

"Master's Royal" As A Calf and His Dam

FLYING HORSE ROYAL ROSE
15059—853—Jr2—365C, Class Leader 6th place
22558—1154—5yrs—365C, former National Record, now 4th place

**FLYING HORSE MASTER'S ROYAL**

Has over 200 daughters. We have over 100 of his daughters in our herd. He has over 60 A. R. daughters with records up to 550 lbs. fat as 2-year-olds under ordinary farm care. These daughters have the approved type and udders breeders strive for, the kind worthy of being the dam of your next herd sire.

Sired By —

**FLYING HORSE FLUTE'S PHIL**

Has over 70 daughters. Very promising, good type, good uddered. First daughter fresh, doing very well.
Sire: **ARGILLA ROYAL PHILOSOPHER**
Dam: **FLYING HORSE COLONEL'S FLUTE**
12478—758—Jr2—365

And —

**McDONALD FARMS PRE MELVIN**

Sire: **McDONALD FARMS PREDICTION. A. R.**
Dam: **McDONALD FARMS HAPPY LADY**
10870—586—GG, 9085—491—Jr4—305C—2x.
On retest, 7129—389—9yrs (305—2x) in 178 days

**We now have a fine selection of bull calves from dams with records up to over 500 lbs. fat as 2-year-olds, 305 day—2x milking.**

**Calves from both of these sires are large and attractive. THE KIND YOU ARE LOOKING FOR.**

**Young females always for sale.**

The Right Kind—At The Right Price

Visitors and Inquiries Always Welcome



# Phillips Sales & Pedigree Service

*GUERNSEY SPECIALISTS*

•

Pedigrees of all kinds, for all purposes, at all times.

We have a complete Sales Service and can help you buy or sell at private treaty. Let us know your wants.

We offer our services for Dispersal, Reduction or Consignment Sales, and can take care of all the details connected with your sale for you. If you are thinking of a sale, let us discuss it with you.

•

**E. C. PHILLIPS**

**Phone 8713, Box 494, Waukesha, Wis.**



We are thankful to Foremost Guernsey Association for breeding such a great cow as —

**FOREMOST PERFECT LADY**
17581—864—AA
Sold for $10,000 at 11 years of age. A Class Leader, daughter of a Class Leader and dam of a Class Leader.
Classified Very Good '47 '48

We Are Using Her Son —
**STERLINGOLD MATCHLESS**
Born June 26, 1948

His first daughters are now coming into milk and show great promise.

His sons are now for sale out of our best cows.

WRITE US FOR PRICES

**LUXERIN FARMS**

C. E. SHERIDAN

**Fond du Lac, Wisconsin**

# Nihighan

Tucson, Arizona

## DEDICATED TO THE FUTURE

We believe that it takes TIME to breed a Herd of Good Cows.

We have time to establish NIHIGHAN bloodlines.

J. J. Raskob, Jr. Route 5, Box 226

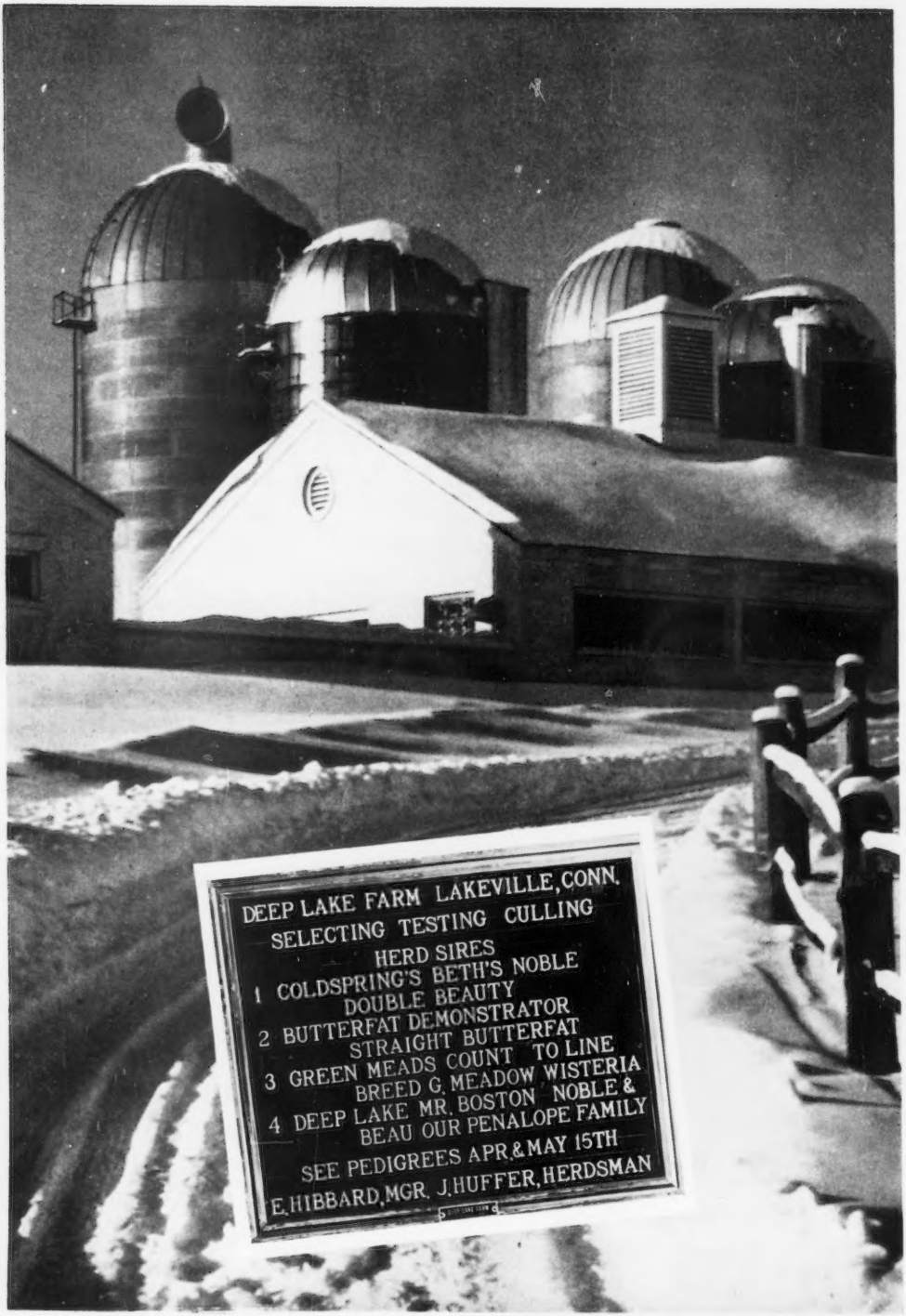
DEEP LAKE FARM LAKEVILLE, CONN.
SELECTING TESTING CULLING
HERD SIRES
1 COLDSPRING'S BETH'S NOBLE
DOUBLE BEAUTY
2 BUTTERFAT DEMONSTRATOR
STRAIGHT BUTTERFAT
3 GREEN MEADS COUNT TO LINE
BREED G. MEADOW WISTERIA
4 DEEP LAKE MR. BOSTON NOBLE &
BEAU OUR PENALOPE FAMILY
SEE PEDIGREES APR. & MAY 15TH
E. HIBBARD, MGR. J. HUFFER, HERDSMAN

## *An Excellent Dam-Daughter Pair In Our Herd*

An outstanding cow family of both type and production.

Dam

**PATRICIA'S LADIE**

Born May 12, 1939. VG '48—Excellent '52. E-E-E-VG-E. Lifetime production 112,551 lbs. milk, 4757 lbs. fat. "Ladie" was **Guernsey Dairy Queen** at Filer and the Western Idaho State Fair this fall.

Daughter

**KENMAX OSCAR'S LOTTIE**

Born May 4, 1942. VG '48—Excellent '52. E-E-E-VG-E. In 5 lactations she has 73,015 lbs. milk, 2967 lbs. fat. "Lottie" has a State Leader Record of **17638—716—8yrs—HIR—692 T. M.**

Also in the herd are 3 more daughters of "Ladie"—half-sisters to "Lottie"

**"LADETTE"**

10782—484—Jr2—HIR—592 T.M. Desirable '52. Every record over 400 lbs. fat.

**"LOLA"**

10342—460—Sr2—HIR—606 T.M. Very Good '52. Every record over 400 lbs. fat. Gr. Ch. & Best Uddered Cow, Gooding County Fair, 1952.

**"LULA"**

9339—436—Jr2—HIR—608 T.M. Very Good '52. "Lula" dropped twin heifers September 25, 1952 and made 85.1 lbs. fat in 35 days.

**KENMAX STOCK FARM**

KENNETH DANIEL, Owner — **Gooding, Idaho**

---

## *Our Two Herd Sires In Service —*

Both carry much the same blood as this Excellent cow —

EXCELLENT — Half-Sister To The Sire Of Both

**LILY M. OF PRESTDALE**
11367—462—Jr2—365—2x
10357—411—Sr3—305C—2x
12031—489—Sr4—365C—2x
GP '48—Excellent '51

I

**PRESTDALE REGENT'S CONTENDER**

Born September 30, 1947

Sire: **Regent M. of Prestdale, A. R.** A son of Chedco Monarch, A. R., out of Rutilda L. of Prestdale, 10212—505—Jr3—305C—2x.

Dam: **Duke's Columbine of Prestdale.** 4 A. R. records including: 11138—605—AAA—2x, 12557—604—8yrs—305—2x. Very Good '47.

II

**TOPONIS VETERAN'S WARRIOR**

Born December 21, 1949

Sire: **Prestdale Monarch's Veteran** A son of Chedco Monarch, A. R., out of Marshall's Verna of Prestdale, 11588—602—D.

Dam: **Toponis Marvel's Whitie** 11113—526—Jr4—365—2x. 1 A. R. daughter. A daughter of Fir Ridge Ultra Marvel.

**We can offer bull calves rich in this proved breeding.**

**R and R RANCH — Burley, Idaho**

RULON AND RUSTY STOKER, Owners

For a list of breeders Advertising and Directory of Idaho Herds
WRITE — **IDAHO GUERNSEY BREEDERS' ASSOCIATION**
HAROLD A. STEELE, SEC'Y — ROUTE 3, GOODING, IDAHO.

*And* HERE WE HAVE

# IDAHO

*Guernseys*

# TEN LEADING COWS at VARIOUS AGES

## Herd Improvement Register — 365 Day

(2x Milking)

| Age | Lbs. Milk | % B. F. | Lbs. B. F. |
|---|---|---|---|
| **Mature** | | | |
| Red Rose Queen Mab 5 yrs. '41 | 18767 | 5.4 | 1026 |
| La Whitecap's Agnes 5 yrs. '49 | 18746 | 5.0 | 948 |
| Red Rose Queen Mab 6 yrs. '42 | 16923 | 5.6 | 948 |
| Springdale Faithful 10 yrs. '51 | 16616 | 5.6 | 944 |
| Eyeone of Hickory Hollow 11 yrs. '51 | 17659 | 5.2 | 931 |
| Jacob's Loretta Lee 8 yrs. '47 | 17116 | 5.3 | 918 |
| Jacob's Sally 6 yrs. '48 | 16124 | 5.5 | 891 |
| Cannie of Tersana Farm 2d 6 yrs. '46 | 15798 | 5.6 | 885 |
| Woodhaven Julia 6 yrs. '48 | 18956 | 4.6 | 880 |
| Old Timber's Heidi 5 yrs. '50 | 18240 | 4.8 | 875 |
| **Senior 4** | | | |
| Boehle's Prince's Fanny '52 | 15765 | 5.8 | 919 |
| King's Royal Irene '51 | 15269 | 5.6 | 857 |
| Meadow Lane Katie '52 | 15669 | 5.4 | 854 |
| Barnes Chief's Sally '51 | 16412 | 5.1 | 845 |
| Hamby Farms Bom Augusta '51 | 14281 | 5.9 | 844 |
| Rosie of M'Land '51 | 15824 | 5.3 | 842 |
| Fir Ridge Bonni Sweetness '50 | 15250 | 5.4 | 834 |
| Lustrous Cora '51 | 15040 | 5.5 | 832 |
| Boehle's Queen's Patience '52 | 13364 | 6.0 | 806 |
| Furlough's Judy '52 | 17954 | 4.4 | 804 |
| **Junior 4** | | | |
| Whispering Cedar Rose '52 | 15529 | 5.3 | 837 |
| Molly's Ann of Stever Farms '52 | 13917 | 6.0 | 837 |
| Langmeadow Magnet '52 | 14237 | 5.8 | 829 |
| Belle of Fern Lane '52 | 17955 | 4.5 | 824 |
| Eckman's Francine '51 | 13694 | 6.0 | 822 |
| Feura Noble Queen '50 | 16326 | 5.0 | 820 |
| Secret's Caress '50 | 14405 | 5.6 | 820 |
| Auer Model's Kitten '49 | 14453 | 5.6 | 812 |
| Delight of Dellahome '49 | 16692 | 4.8 | 806 |
| Greenfield Watchful Salome '51 | 12387 | 6.3 | 785 |
| **Senior 3** | | | |
| Umphrey's Butter Cup '52 | 16391 | 5.4 | 897 |
| Prince's Actress' Ann '50 | 14618 | 5.8 | 850 |
| Wells Hill June '51 | 16352 | 4.9 | 804 |
| Califia King's Delia '51 | 13870 | 5.7 | 803 |
| Furlough's Judy '51 | 17502 | 4.5 | 799 |
| Twin Meadows Beaulah '51 | 16654 | 4.7 | 786 |
| Twin Birch Pal's Clarice '51 | 15269 | 5.1 | 782 |
| Lowland Lillie '51 | 11843 | 6.5 | 775 |
| Eikco Coronet '44 | 12482 | 6.1 | 765 |
| Stately Roberta '50 | 14059 | 5.4 | 764 |
| **Junior 3** | | | |
| Langmeadow Minnie '51 | 15807 | 5.2 | 829 |
| Wood Ford Dottie Governess '51 | 14631 | 5.2 | 773 |
| Beau Janoca '51 | 14122 | 5.4 | 765 |
| Eikco Pearl '47 | 13678 | 5.5 | 763 |
| Fir Ridge Bonni Sweetness '49 | 14980 | 5.0 | 761 |
| Fawn Isle Patricia '51 | 13287 | 5.6 | 753 |
| Penelope's Rosetta '52 | 13836 | 5.4 | 751 |
| Eckman's Francine '50 | 13125 | 5.7 | 748 |
| Boehle's Prince's Fanny '51 | 12738 | 5.8 | 746 |
| Mt. Paul Mabel '52 | 12280 | 5.9 | 734 |
| **Senior 2** | | | |
| Auer Master's Rosebloom '50 | 17303 | 4.6 | 805 |
| Meadow Brook Mary Elizabeth '47 | 15261 | 4.9 | 757 |
| Sunny Lea Dairymaid '50 | 11359 | 6.1 | 700 |
| Twin Birch Pal's Clarice '50 | 13385 | 5.1 | 691 |
| Greenlee Farms Butterfly '47 | 13802 | 5.0 | 690 |
| Mt. Fair Mistress Nobella '51 | 15658 | 4.3 | 687 |
| Woodfield's Fanciful '43 | 12852 | 5.2 | 676 |
| Dorella Guardaman's Damsel '51 | 13283 | 5.0 | 675 |
| Gwyn Careg King's Elfrida '50 | 14758 | 4.5 | 674 |
| Gippy Peerless Kate '51 | 12178 | 5.4 | 663 |
| **Junior 2** | | | |
| Eikco Tillie '46 | 14288 | 6.0 | 861 |
| Alexander's Fred's Delight '50 | 15714 | 5.1 | 814 |
| Levelland Farm's Valencia '50 | 17629 | 4.2 | 744 |
| Eikco Toiler '47 | 13198 | 5.4 | 719 |
| Broadmoor Chero Ruth '52 | 11284 | 6.3 | 718 |
| Cedarcroft Florie '46 | 12115 | 5.8 | 712 |
| Wells Hill Sally '51 | 14271 | 4.9 | 709 |
| Argilla Bright Star '51 | 12417 | 5.7 | 703 |
| Twin Meadows Beaulah '49 | 14209 | 4.7 | 673 |
| L. P. Fern of Nosker Farm '52 | 12175 | 5.5 | 672 |

(3x Milking)

| Age | Lbs. Milk | % B. F. | Lbs. B. F. |
|---|---|---|---|
| **Mature** | | | |
| Flume Farm Lady Smith 6 yrs. '52 | 20581 | 5.1 | 1064 |
| Kilmac Royal's Leda 7 yrs. '45 | 18598 | 5.4 | 1014 |
| Idylbrook Mistress Squaw 7 yrs. '52 | 18257 | 5.5 | 1007 |
| Marietta of Green Acres 8 yrs. '50 | 19975 | 4.9 | 985 |
| Anne's Lady of Fairhaven 10 yrs. '37 | 19554 | 4.9 | 972 |
| Sheldegren Clare 5 yrs. '51 | 16769 | 5.7 | 957 |
| King's Arbutus of Wildwood 6 yrs. '43 | 15682 | 6.0 | 947 |
| Sunny Valley Verona 7 yrs. '52 | 18039 | 5.2 | 942 |
| Kilmac Geraldine 2d 6 yrs. '46 | 16075 | 5.8 | 934 |
| Glenburnie Brier Rose 5 yrs. '46 | 19453 | 4.7 | 921 |
| **Senior 4** | | | |
| Kilmac Royal's Leda '43 | 16664 | 5.5 | 929 |
| Kilmac Maggie '46 | 17982 | 4.9 | 885 |
| Paulette of Meadow Lane '48 | 16594 | 5.2 | 883 |
| Golden Bull Farms Beauty '51 | 15913 | 5.3 | 852 |
| Flora of Wycomia '48 | 16474 | 5.1 | 847 |
| Sunny Lea Carol '51 | 17474 | 4.6 | 818 |
| Clara Bell of Lone Pine '39 | 14797 | 5.4 | 809 |
| Sagamore Holly '50 | 16926 | 4.6 | 790 |
| Sunny Valley's Marilyn 2d '52 | 15011 | 5.2 | 782 |
| Elmwood Irman's Sunbeam '50 | 14691 | 5.3 | 781 |
| **Junior 4** | | | |
| Homeward Gretchen '49 | 17672 | 5.7 | 1009 |
| Patsy Jane of Meadow Lane '49 | 16359 | 5.1 | 847 |
| Campus Maybelle '42 | 16965 | 4.7 | 807 |
| Kilmac Monarch's Jessa '42 | 15608 | 5.1 | 803 |
| Belle de Fleur '40 | 15446 | 5.2 | 803 |
| Maywood Nora Galli '40 | 13592 | 5.8 | 794 |
| Flossie of Maple Knoll '38 | 14777 | 5.2 | 781 |
| May of Allora Farms '35 | 15039 | 5.1 | 776 |
| Midview's Topsy '40 | 14146 | 5.3 | 763 |
| Kilmac Heroine '46 | 15934 | 4.7 | 752 |
| **Senior 3** | | | |
| St. Albans Actor's C. Hale Spot '47 | 17207 | 4.6 | 806 |
| Valley Hill's Primrose '36 | 16018 | 4.9 | 795 |
| Sunset Golden Lenorill '35 | 13073 | 5.9 | 772 |
| Fannie of Moorland Farm's Gem '36 | 15759 | 4.8 | 765 |
| Green Meads Lady Penelope '42 | 14556 | 5.1 | 750 |
| Sheldegren Estella '52 | 12929 | 5.7 | 748 |
| Foremost Masterpiece's Dora '40 | 14518 | 5.1 | 745 |
| Daisyan of Tamarack Ridge '42 | 14574 | 5.1 | 742 |
| Janet of Overlook Acres '38 | 14702 | 5.0 | 740 |
| Sheldegren Evadne '50 | 16166 | 4.4 | 719 |
| **Junior 3** | | | |
| Kilmac Royal's Leda '41 | 15924 | 5.6 | 804 |
| Sheldegren Tilda '51 | 13722 | 5.9 | 812 |
| Clover Glen Tribute's Rose '50 | 14410 | 5.6 | 807 |
| Langvalley Sunray '50 | 14551 | 5.3 | 775 |
| Golden Bull Farms Buela '52 | 15323 | 5.0 | 773 |
| Circle Drive's A. C. Fashion '43 | 14544 | 5.1 | 750 |
| Dot's Felice '40 | 14402 | 5.1 | 744 |
| Clover Glen Tribute's Amy '50 | 13825 | 5.3 | 744 |
| Helen a Gordon '40 | 14674 | 5.0 | 740 |
| Rex's Blanch of Cowham Farm '45 | 15027 | 4.8 | 731 |
| **Senior 2** | | | |
| Broadwater Anita '34 | 14630 | 5.5 | 804 |
| Sheldegren Norma '50 | 14030 | 5.5 | 771 |
| Sheldegren Corilisa '51 | 14363 | 5.3 | 769 |
| Eth-Mead King's Patience '41 | 14730 | 5.1 | 757 |
| Rycklaver Estelle '48 | 15480 | 4.8 | 750 |
| Sheldegren Emily '50 | 15468 | 4.7 | 731 |
| Fenn Hill Joan '51 | 13582 | 5.3 | 730 |
| Alfacrest's A. C. Harriet '49 | 12331 | 5.9 | 728 |
| Eth-Mead F. Blossom Queen '41 | 11999 | 6.0 | 723 |
| Cowham Farm Emory's Lela '47 | 14082 | 5.0 | 715 |
| **Junior 2** | | | |
| Circle Drive's L. P. Faith '51 | 14605 | 5.2 | 764 |
| Kilmac Draftsman's Eve '46 | 13670 | 5.3 | 733 |
| Hood Farms Marietta Strongheart '51 | 14698 | 4.7 | 701 |
| Golden Bull Farms Buela '51 | 12727 | 5.4 | 689 |
| Patsy Jean of Meadow Lane '47 | 13958 | 4.9 | 687 |
| Circle Drive's A. C. Fashion '42 | 13922 | 4.9 | 685 |
| Kilmac Monarch's Heroine '46 | 12674 | 5.3 | 682 |
| Golden Harvest Miss Holly '51 | 14740 | 4.6 | 682 |
| Fannie of Moorland Farm's Gem '34 | 13868 | 4.9 | 680 |
| Sunny Valley Count's Surprise '52 | 13247 | 5.0 | 669 |

**The above are as they appeared November 15, 1952.**

**(The date after each cow's name denotes the year in which the record became official.)**

# UNIFORMITY — BY "MARS"

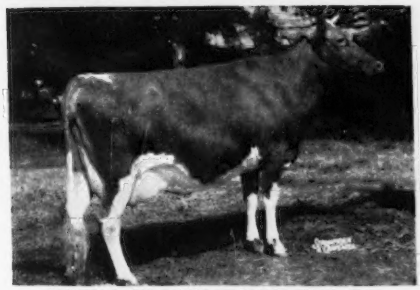

**BAYVILLE MARGARET MARLENE**, VG '49—E '51
11493—501—Jr2—305—915, 15518—720—Sr3—365C
15754—713—Sr4—HIR—3x, 9289—435—5yrs in 169 days
Sr. & Gr. Ch., A.R.E., 1950, 1951.
Dam: **Bayville Margie**, VG '48 '49
8082—409—Sr2—305C—610
10657—516—Sr3—305C—915
14413—728—5yrs—365C

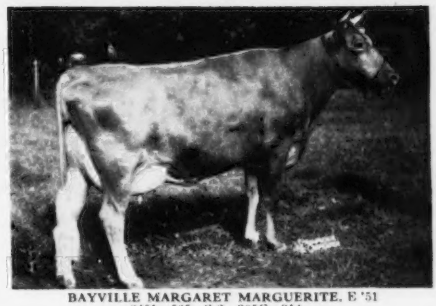

**BAYVILLE MARGARET MARGUERITE**, E '51
8451—505—Sr2—305C—914
9872—579—Sr3—365 (pending)
1st 2-year-old, A.R.E., 1950; 1st 3-year-old, 1st Best Udder, A.R.E., 1951.
Dam: **Bayville Fawn Marguerite**, GP '48
6371—368—Jr2—305—2x
8525—517—6yrs—365
6 calves in 7 years, 7 months.

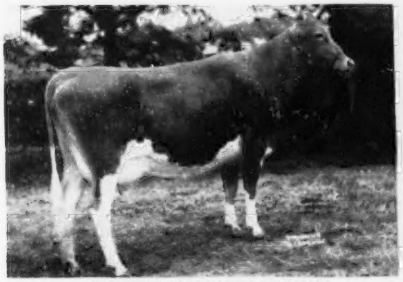

**BAYVILLE MARGARET MARILYN**
9252—480—Jr2 in 340 days
1st prize Jr. Yearling, A.R.E., 1950.
Dam: **Bayville Margie**, VG '48 '49
(See record above)

**BAYVILLE MARGARET ROXANA**
Sold to E. W. Jr., & H. W. Coslett, Media, Pa., in the Quail Roost Sale, 1952, for $1,700.
Dam: **Faithful's Maxim Ramona**
11440—534—Jr2—365
15058—750—5yrs—365C

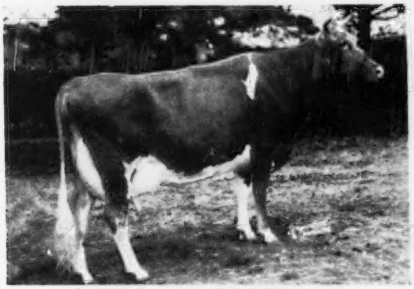

**BAYVILLE MARGARET ITCHEN LASS**
9867—594—Sr2—365
Dam: **Bayville Fawn's Itchen Lass**
GP '48—VG '49
9123—494—Sr2—305C—3x
9778—526—Sr3—305C—3x
13605—721—6yrs—365

**BAYVILLE GENERAL WARRIOR**
Sold to D. H. Dillard, Argicola, Va., for $1,025, Orange Sale, 1952.
Dam: **Bayville Maxfern Wild Rose**
D '49—E '51
11295—550—Jr2—365C
14105—690—Sr4—365C

At this time we have 25 daughters of "Mars" in milk and 64 young heifers in the herd, making a total of 89 daughters. "Mars" is bred to 81 cows and is in heavy service.

Two sons have been retained for trial. Many of his sons are in good herds. We have several well-bred ones on hand, and others to come.

Write for pedigrees and prices.

**Season's Greetings**

Federal Accredited 339823 — **P. O. BOX 2491** — Bang's Free 719-530

## BAYVILLE FARMS, Inc. — Norfolk, Virginia

C. F. Burroughs, President
Hilton Stallings, Herd Manager

W. Clark Fleming, Jr., Manager
H. S. Sanders, Herdsman

# TEN LEADING COWS at VARIOUS AGES

## 365-Day Division — Advanced Register

### Cows Carrying Calf 200 Days of Record

(Formerly Double Letter)

| Age Mature | Lbs. Milk | % B. F. | Lbs. B. F. |
|---|---|---|---|
| Ideal's Peter's May Jewel 7 yrs. '51 | 23364 | 5.1 | 1210 |
| Spot's Whittie 8 yrs. '51 | 21832 | 5.5 | 1206 |
| Spot's Whittie 9 yrs. '52 | 20343 | 5.7 | 1163 |
| Flying Horse Royal Rose 5 yrs. '47 | 22558 | 5.1 | 1154 |
| C. F.'s Mint Julip 6 yrs. '44 | 20881 | 5.2 | 1090 |
| Wonder of Woodside 5 yrs. '43 | 20823 | 5.2 | 1083 |
| Superb's Faithful 6 yrs. '49 | 19678 | 5.5 | 1077 |
| Willowmere Pearl 8 yrs. '49 | 22546 | 4.7 | 1071 |
| Idylbrook Mistress Squaw 5 yrs. '51 | 18602 | 5.7 | 1071 |
| Ideal's Supreme's Netoria 6 yrs. '52 | 21631 | 4.9 | 1061 |
| **Average based on last 5 yrs. prod.** | **12995** | **4.8** | **631** |
| SENIOR 4 | | | |
| Ideal's L. D.'s Ella Mae '51 | 23744 | 4.7 | 1137 |
| Alfalfa Farm Primrose '42 | 17564 | 6.2 | 1083 |
| Ideal's Beacon's Nina '51 | 18564 | 5.7 | 1063 |
| Alfalfa Farm Lute '40 | 17378 | 6.1 | 1058 |
| Delwake Jenny '52 | 20587 | 5.1 | 1053 |
| Cathedral Dorothy's Lass '38 | 18814 | 5.6 | 1043 |
| Adohr Lubas' Calico '44 | 18222 | 5.6 | 1027 |
| Alfalfa Farm Heloise '42 | 15951 | 6.3 | 1006 |
| Caumsett Ocean Glory '47 | 20307 | 4.8 | 985 |
| Meadow Lodge Honeydew '47 | 19405 | 5.0 | 983 |
| **Average based on last 5 yrs. prod.** | **12436** | **4.9** | **612** |
| JUNIOR 4 | | | |
| Langwater Petite '49 | 16991 | 6.0 | 1027 |
| Bournedale Princess Coronet '41 | 18859 | 5.4 | 1019 |
| Welcome In Royal Hollara '52 | 20317 | 4.9 | 1014 |
| Beechford's Glow '40 | 17812 | 5.6 | 987 |
| Rycklaver D. Lucy '51 | 16772 | 5.8 | 977 |
| Landhome Butterfat Alice '45 | 17726 | 5.5 | 965 |
| Foremost Lida '40 | 17674 | 5.5 | 962 |
| Heweshurst Princess Mertie '45 | 17402 | 5.5 | 955 |
| D. B. Daisy '36 | 19805 | 4.8 | 949 |
| Adohr Eldor Pauline '48 | 18561 | 5.0 | 945 |
| **Average based on last 5 yrs. prod.** | **11981** | **4.9** | **592** |
| SENIOR 3 | | | |
| Ideal's L. D.'s Cloe '52 | 18983 | 5.3 | 1019 |
| Coldspring's B. R. Iris '52 | 19488 | 5.2 | 1019 |
| Foremost Royal's Rose '48 | 17685 | 5.6 | 994 |
| Ideal's L. D.'s Ella Mae '50 | 19399 | 4.9 | 967 |
| Ideal's Beacon's Josie Alfa '51 | 19740 | 4.8 | 956 |
| Welcome Lane's Mary '47 | 18379 | 5.1 | 954 |
| Riegeldale Ben's Arietta '49 | 17558 | 5.4 | 949 |
| Fairlawn Actor's Indigo '49 | 19426 | 4.8 | 946 |
| Beaverbrook Madonna '42 | 18817 | 5.0 | 943 |
| Ideal's Wistar's Susie '52 | 16796 | 5.5 | 932 |
| **Average based on last 5 yrs. prod.** | **11470** | **5.0** | **574** |
| JUNIOR 3 | | | |
| Tarbell Farms Peerless Margo '42 | 18501 | 5.5 | 1013 |
| Alfalfa Farm Flute '39 | 16206 | 5.9 | 962 |
| Marigot of Starr Farm '44 | 15284 | 6.0 | 921 |
| Wey Acres Lilian's Lustre '47 | 17998 | 5.0 | 914 |
| Riegeldale Majesty's Buttercup '43 | 15272 | 5.9 | 907 |
| Charlescote Progress '41 | 18557 | 4.8 | 894 |
| Welcome In Royal Hollara '51 | 17008 | 5.2 | 889 |
| Fanning Fields' Kamile '47 | 18245 | 4.8 | 881 |
| Sterlingold Valorie '48 | 15828 | 5.5 | 881 |
| Ideal's Beacon's Nina '50 | 15176 | 5.8 | 880 |
| **Average based on last 5 yrs. prod.** | **10788** | **5.0** | **543** |
| SENIOR 2 | | | |
| Green Meadow Melba '36 | 15342 | 6.3 | 963 |
| Ideal's Standbest Dot '52 | 17737 | 5.0 | 901 |
| Franchester Perky Jane '51 | 15370 | 5.6 | 872 |
| Bournedale Dandy Girl '40 | 14094 | 6.1 | 853 |
| Hominy Hill Rose '48 | 16521 | 5.0 | 841 |
| Douglaston King's Charlotte '38 | 15228 | 5.4 | 828 |
| Shoal Falls Compliment's Reba '50 | 14387 | 5.7 | 828 |
| Hominy Hill Veree '49 | 14848 | 5.5 | 823 |
| Ideal's Wistar's Susie '51 | 14310 | 5.6 | 811 |
| Hominy Hill Paulette '48 | 16387 | 4.9 | 810 |
| **Average based on last 5 yrs. prod.** | **10503** | **4.9** | **525** |
| JUNIOR 2 | | | |
| Hominy Hill Betty '48 | 18094 | 5.1 | 924 |
| Flying Horse Master's Harp '44 | 15687 | 5.9 | 917 |
| Dunwalke Desirer '52 | 18194 | 4.7 | 867 |
| Ideal's G. S.' Netoria '51 | 15656 | 5.5 | 864 |
| Ideal's Jubilee's Wilma '50 | 17500 | 4.9 | 860 |
| Flying Horse Royal Rose '43 | 15059 | 5.7 | 853 |
| Eastleigh Mary '38 | 14360 | 5.9 | 852 |
| Hominy Hill Pollyanna '47 | 15201 | 5.6 | 851 |
| Cathedral Jane Rilma '38 | 16681 | 5.1 | 847 |
| Caumsett Ocean Beth '44 | 15337 | 5.5 | 837 |
| **Average based on last 5 yrs. prod.** | **10169** | **4.9** | **506** |
| **All Ages Ave. based on last 5 yrs. prod.** | **11374** | **4.9** | **562** |

### Cows Carrying Calf Less than 200 Days

(Formerly Single Letter)

| Age Mature | Lbs. Milk | % B. F. | Lbs. B. F. |
|---|---|---|---|
| Cathedral Rosalie 5 yrs. '37 | 23714 | 5.1 | 1213 |
| Spar Hill Clematis 7 yrs. '49 | 23096 | 5.2 | 1205 |
| Ideal's Peter's May Jewel 8 yrs. '52 | 22537 | 5.3 | 1200 |
| Ideal's Peter's May Jewel 5 yrs. '50 | 23275 | 5.1 | 1194 |
| Noranda's Milkmaid 7 yrs. '36 | 19654 | 5.9 | 1155 |
| Ideal's Tilda 5 yrs. '52 | 20621 | 5.4 | 1127 |
| Welcome In Forward's Clara 6 yrs. '51 | 20672 | 4.2 | 1120 |
| Spot's Whittie 7 yrs. '50 | 20606 | 5.3 | 1109 |
| St. Albans Count's Hale Spot 7 yrs. '46 | 19786 | 5.6 | 1106 |
| Monterey Caroline 7 yrs '52 | 19828 | 5.5 | 1104 |
| **Average based on last 5 yrs. prod.** | **12959** | **4.8** | **631** |
| SENIOR 4 | | | |
| Anesthesia Faith of Hill Stead '25 | 19741 | 5.6 | 1112 |
| Sunny Acres Surrogate's Susan '52 | 20220 | 5.4 | 1093 |
| Whimsy May Day '44 | 19650 | 5.3 | 1046 |
| Florham Beauty Rose '40 | 19090 | 5.4 | 1033 |
| Wolfpen Lilac '32 | 17637 | 5.8 | 1028 |
| Foxburg's Knight's Pozy '51 | 19344 | 5.2 | 1017 |
| Twin Hickory's Jane '42 | 18079 | 5.6 | 1009 |
| Cowham Farm Emory's Blanch '49 | 18110 | 5.5 | 1005 |
| Ideal's L. D.'s Daisy Lassie '52 | 17682 | 5.6 | 1004 |
| Plainsman's Radium Girl '45 | 18186 | 5.5 | 1002 |
| **Average based on last 5 yrs. prod.** | **12265** | **4.9** | **608** |
| JUNIOR 4 | | | |
| Tarbell Farms Royal Lenda '40 | 20508 | 5.4 | 1109 |
| Endean Marjean '43 | 17343 | 5.8 | 1003 |
| Bright Lad's Actress '39 | 19146 | 5.1 | 980 |
| Avalawn's Marie '33 | 15793 | 6.2 | 973 |
| Monterey Violet '49 | 16001 | 6.0 | 965 |
| Ideal's Peter's May Jewel '49 | 18433 | 5.2 | 963 |
| Rumford Major's Foam '46 | 17457 | 5.5 | 956 |
| Foremost Royal's Jackie '49 | 17893 | 5.1 | 927 |
| Cherub's Althea of Fair Meadows '28 | 15277 | 6.1 | 926 |
| Chestnut of Meadowbrook '46 | 17045 | 5.4 | 923 |
| **Average based on last 5 yrs. prod.** | **11792** | **4.9** | **584** |
| SENIOR 3 | | | |
| Ideal's Jubilee's Wilma '51 | 20079 | 5.2 | 1056 |
| Red Cross May '51 | 16469 | 6.2 | 1034 |
| Langwater Venus '45 | 19999 | 5.1 | 1011 |
| Green Meadow Lustre '32 | 16371 | 6.0 | 978 |
| Madrey Farm Peerless Berdena '48 | 16856 | 5.6 | 945 |
| Lynbeth Grace '49 | 19013 | 4.9 | 945 |
| Groton House Caesar's Julia '51 | 15910 | 5.8 | 936 |
| Atamannsit La Noce '29 | 15328 | 6.1 | 933 |
| La Noce's May Rose '23 | 18119 | 5.2 | 932 |
| Ideal's Beacon's Pearl '51 | 15588 | 5.8 | 916 |
| **Average based on last 5 yrs. prod.** | **11581** | **4.9** | **574** |
| JUNIOR 3 | | | |
| Whimsy May Day '43 | 17341 | 5.6 | 963 |
| Adohr Supreme Calico '41 | 15475 | 5.9 | 920 |
| Ideal's L. D.'s Arvella '51 | 18099 | 5.0 | 918 |
| Wolfpen Amber '38 | 17065 | 5.4 | 913 |
| Endean Hibernia '45 | 16421 | 5.5 | 904 |
| Cherub's Elsie of Dellwood '37 | 13345 | 6.7 | 899 |
| Ideal's Champ's Penny '50 | 18092 | 4.9 | 898 |
| Innisfree S. Joan '52 | 19114 | 4.6 | 887 |
| Rock Creek Milky Way '44 | 15674 | 5.7 | 885 |
| Afterglow of Roughwood '23 | 16815 | 5.2 | 878 |
| **Average based on last 5 yrs. prod.** | **10789** | **4.9** | **538** |
| SENIOR 2 | | | |
| Brookwood Rita '40 | 16580 | 5.5 | 918 |
| Ideal's Beacon's Betty Lue '52 | 18186 | 4.8 | 890 |
| Beechford's Carol '37 | 15851 | 5.5 | 864 |
| Cathedral Rose Rilma '38 | 16881 | 5.1 | 863 |
| Holliknoll Royal Ada '49 | 15166 | 5.6 | 857 |
| Ideal's Standfast Netoria '52 | 13895 | 6.1 | 854 |
| Maxim's May Queen of Dassel '26 | 13967 | 6.1 | 849 |
| Ideal's L. D.'s Lettie '50 | 17585 | 4.7 | 841 |
| Brightness of Indian Bridge '22 | 14460 | 5.7 | 826 |
| Philcrest Daphne '50 | 13630 | 5.9 | 816 |
| **Average based on last 5 yrs. prod.** | **10509** | **4.9** | **523** |
| JUNIOR 2 | | | |
| Florham Irene '30 | 14646 | 6.2 | 905 |
| Cherub's Bell of Hill Girt '42 | 13715 | 6.3 | 862 |
| Foremost Nanita '40 | 16131 | 5.3 | 857 |
| Charlescote Playgirl '47 | 16260 | 5.2 | 850 |
| Florham Polly '53 | 15463 | 5.5 | 846 |
| King's Adele of Dellwood '42 | 15592 | 5.4 | 842 |
| Ideal's Standbest Mona '52 | 13706 | 6.1 | 842 |
| Loma Burnella '30 | 12900 | 6.6 | 832 |
| Ideal's Beacon's Josie Alfa '49 | 17045 | 4.8 | 827 |
| Missaukee Blue Bell Jane '27 | 15692 | 5.3 | 824 |
| **Average based on last 5 yrs. prod.** | **10081** | **4.9** | **503** |
| **All Ages Ave. based on last 5 yrs. prod.** | **11398** | **4.9** | **563** |

The above averages are as they appeared November 1, 1952.

(The date after each cow's name denotes the year in which the record became official.)

# *Season's Greetings And Best Wishes To All Of Our Friends From Edisto*

**Start the New Year right by selecting a top bull from EDISTO sired by one of our popularly - bred bulls.**

## FAIRLAWN HORNET'S GENERAL

Born August 31, 1947

2 A. R. daughters—6 more on test
Edisto Farm's G. Frances
10386—457—Jr2—305—3x
Very Good '52
Edisto Farm's Judie
10190—463—Jr2—305—3x
Excellent '52

Sire: FAIRLAWN ACTRESS' HORNET

Dam: FAIRLAWN H. FRECKLES
11817—560—G
17630—814—Jr4—365C
Very Good '47 '48 '49

## McDONALD FARMS KING'S MANUEL

Born November 16, 1947

3 daughters now on test

Sire: MYHAVEN KING

Dam: HIGHTIDE'S ROYAL JOSIE
9047—458—GG
13015—653—B
Very Good '47 '48

## NYALA PRINCE'S MAJESTIC

Born December 12, 1950

Sire: NYALA PEERLESS PRINCE

Dam: NYALA SUPREME'S FAITHFUL
7422—409—Jr2—305C—2x
13448—725—Jr3—365C

VISITORS WELCOME INQUIRIES INVITED

**EDISTO FARMS** **Denmark, South Carolina**

T. B. AND BANG'S ACCREDITED

J. B. GUESS, JR., Owner J. B. GUESS, III, Manager JULIUS E. BELL, Herdsman

# TEN LEADING COWS at VARIOUS AGES

## 305-Day Division — Advanced Register

Cows Carrying Calf 175 Days of Record

(2x Milking)

(Formerly Triple Letter)

| Age Mature | Lbs. Milk | % B. F. | Lbs. B. F. |
|---|---|---|---|
| Western Glow Butterfat Miss 12 yrs. '52 | 17585 | 5.2 | 921 |
| Elm's Barbara Rose 6 yrs. '48 | 17844 | 4.8 | 869 |
| Imp. Hilltop Butterfat's Clara 7 yrs. '32 | 15963 | 5.4 | 860 |
| Elm's Barbara Rose 7 yrs. '49 | 17549 | 4.8 | 842 |
| Cedarcroft Jessie 6 yrs. '51 | 16197 | 5.1 | 829 |
| Yellow Creek King's Bea 5 yrs. '51 | 14075 | 5.7 | 812 |
| Margo of Mt. Pleasant View 7 yrs. '48 | 15792 | 5.1 | 807 |
| Quincy Bright Aneta 6 yrs. '47 | 15766 | 5.1 | 804 |
| Western Glow Butterfat Miss 11 yrs. '51 | 15760 | 5.1 | 804 |
| Fairlawn K. Hedy 6 yrs. '51 | 14723 | 5.4 | 798 |
| **Average based on last 5 yrs. prod.** | **9080** | **4.8** | **437** |
| SENIOR 4 | | | |
| Primrose Lea of Burger's Place '47 | 14059 | 5.7 | 802 |
| Chuckanut Elegance '39 | 14710 | 5.4 | 797 |
| Hilltop Governor's May Rose '38 | 12472 | 5.9 | 730 |
| Greyholme's Choice Christine '34 | 13513 | 5.4 | 729 |
| Sleepy Hollow Noble's Patty '51 | 13025 | 5.5 | 721 |
| Johnson's Betty's Patsy '44 | 11284 | 6.3 | 713 |
| King Hill Rexqueen '43 | 13178 | 5.4 | 710 |
| Bear Canyon's Ruby '33 | 12074 | 5.9 | 710 |
| Western Glow Royal Duchess '52 | 13146 | 5.3 | 705 |
| Coronation Glamour '47 | 13753 | 5.1 | 703 |
| **Average based on last 5 yrs. prod.** | **8711** | **4.8** | **426** |
| JUNIOR 4 | | | |
| Maxvale's General's Corlee '50 | 15429 | 5.4 | 842 |
| Matapa Lou-Boy's Sandy '48 | 14784 | 5.3 | 796 |
| Maggie's Snowdrop '35 | 16967 | 4.7 | 788 |
| Rock Creek Fanciful '42 | 14312 | 5.5 | 783 |
| Hi-Hopes Winner's Lustre '52 | 13460 | 5.6 | 761 |
| Alfalfa Farm Flute '40 | 12499 | 6.1 | 756 |
| Gardenville Supreme's Chime '50 | 13309 | 5.6 | 751 |
| Dorella Royal's Synthia '51 | 12978 | 5.7 | 748 |
| Dunwalke Governess's Daughter '47 | 15789 | 4.6 | 734 |
| Meadow-Gold Rosabell '44 | 14372 | 5.1 | 733 |
| **Average based on last 5 yrs. prod.** | **8450** | **4.9** | **415** |
| SENIOR 3 | | | |
| Yellow Creek King's Bea '50 | 13403 | 5.6 | 755 |
| Biscoe Heartsease Betty '44 | 14965 | 5.0 | 752 |
| Johnson's Betty's Patsy '43 | 11604 | 6.5 | 751 |
| Rock Creek Madwatch '42 | 14262 | 5.3 | 749 |
| Western Glow Noble May '43 | 15045 | 4.9 | 734 |
| Quanqual Buttercup '35 | 16314 | 4.5 | 731 |
| Flying Horse Select Primrose '43 | 11479 | 6.2 | 712 |
| Cla-ore Phil's Beatrice '52 | 12150 | 5.8 | 705 |
| Dicta's Ideal Beauty '46 | 12636 | 5.4 | 682 |
| Val-lea Triumph Sparky '51 | 12538 | 5.3 | 671 |
| **Average based on last 5 yrs. prod.** | **8181** | **4.9** | **403** |
| JUNIOR 3 | | | |
| Gladiola's Aneta '49 | 14014 | 5.5 | 784 |
| Rock Creek Parisian '43 | 15151 | 5.0 | 759 |
| Rock Creek Fanciful '41 | 13295 | 5.5 | 724 |
| Convent's A. Fantasy '36 | 12795 | 5.6 | 721 |
| Lady's Pet of Betts Homestead '42 | 13327 | 5.4 | 720 |
| Maxvale's General's Corlee '49 | 12980 | 5.5 | 717 |
| Hope's Reddy of Clallam County '35 | 13542 | 5.2 | 710 |
| Foster Farm Princess Minuet '50 | 12473 | 5.4 | 682 |
| Matapa Lou-Boy's Sandy '47 | 12313 | 5.5 | 681 |
| Princess of Burger's Place '52 | 12518 | 5.4 | 681 |
| **Average based on last 5 yrs. prod.** | **7923** | **4.9** | **391** |
| SENIOR 2 | | | |
| Western Glow Jean's Gloria '43 | 13115 | 5.3 | 700 |
| Cedarcroft Master's Jeanette '52 | 11656 | 5.9 | 690 |
| Monterey Caroline '47 | 11538 | 5.9 | 685 |
| Elmcrest Prophet's Pauline '51 | 12870 | 5.1 | 660 |
| Western Glow Mayflower '36 | 12794 | 5.1 | 650 |
| Western Glow Merry Lee '52 | 11256 | 5.7 | 642 |
| Cedarcroft Bonita '49 | 10551 | 6.0 | 638 |
| Quanqual Buttercup '34 | 14601 | 4.3 | 633 |
| Autocrat's Masher Maid '33 | 11427 | 5.5 | 625 |
| Hilltop Butterfat Maid '32 | 11848 | 5.2 | 614 |
| **Average based on last 5 yrs. prod.** | **7479** | **4.9** | **368** |
| JUNIOR 2 | | | |
| Matapa Consul's Senorita '51 | 12957 | 5.7 | 743 |
| Sunny View King's Remembrance '50 | 14802 | 4.9 | 726 |
| Spencer's Landing Drucilla '48 | 10435 | 6.2 | 652 |
| Skyline Crusader's Wanda '46 | 11741 | 5.5 | 646 |
| Lady's Pet of Betts Homestead '41 | 12618 | 5.1 | 645 |
| Matapa Honey's Adabelle '51 | 11743 | 5.4 | 636 |
| Jaebardale Princess Sandra '50 | 11219 | 5.6 | 635 |
| Western Glow Bea O'War '51 | 10181 | 6.1 | 628 |
| Harmony Hollow Jacqueline '44 | 12104 | 5.2 | 625 |
| Chuckanut Phyllis '38 | 12050 | 5.2 | 624 |
| **Average based on last 5 yrs. prod.** | **7235** | **4.8** | **354** |
| **All Ages Ave. based on last 5 yrs. prod.** | **8048** | **4.8** | **393** |

Cows Carrying Calf 175 Days of Record

(3x Milking)

(Formerly Four Letter)

| Age Mature | Lbs. Milk | % B. F. | Lbs. B. F. |
|---|---|---|---|
| Ivy Oak Belle's Jingle 8 yrs. '51 | 19239 | 5.4 | 1045 |
| Hill Girt Chevalier's Violet 6 yrs. '51 | 17597 | 5.7 | 1013 |
| Clarheart's Dainty 8 yrs. '51 | 16936 | 5.4 | 929 |
| Sister Sue of Green Acres 5 yrs. '48 | 16077 | 5.6 | 900 |
| Matapa El Toro's Valerie 5 yrs. '47 | 18149 | 4.7 | 870 |
| Rycklaver Estelle 7 yrs. '52 | 19043 | 4.5 | 864 |
| Ideal's Jewel's Loetta 7 yrs. '49 | 17429 | 4.9 | 862 |
| Guernsey Good Will 6 yrs. '47 | 19634 | 4.3 | 861 |
| Willowmere Pearl 7 yrs. '48 | 19219 | 4.4 | 854 |
| Meadow Lodge Honeydew 6 yrs. '48 | 16849 | 5.0 | 853 |
| **Average based on last 5 yrs. prod.** | **10902** | **4.7** | **521** |
| SENIOR 4 | | | |
| Foremost Royal's Rose '49 | 15265 | 5.5 | 839 |
| Gardenville King's Ellen '50 | 15436 | 5.3 | 819 |
| Ideal's Supreme's Netoria '50 | 17571 | 4.6 | 817 |
| Mulhocaway Butterfat Rosetta '50 | 16319 | 4.9 | 807 |
| Bonnie Blue of Green Acres '47 | 15898 | 5.0 | 804 |
| Convent's Berry '50 | 14442 | 5.4 | 790 |
| Pharos King's Donett '50 | 13600 | 5.7 | 784 |
| Saddle River Actor's Eve '50 | 15585 | 5.0 | 782 |
| Pebble Hill Coronet's Heloise '51 | 15419 | 4.9 | 769 |
| Queen's Wilheminia '47 | 17475 | 4.3 | 765 |
| **Average based on last 5 yrs. prod.** | **10432** | **4.8** | **507** |
| JUNIOR 4 | | | |
| Rycklaver Estelle '49 | 18213 | 4.9 | 907 |
| Ideal's Peter's Miriam '48 | 15253 | 5.0 | 774 |
| Cowham Farm's Emolea '50 | 14615 | 5.2 | 769 |
| Wey Acres Templar's Lil '50 | 16536 | 4.5 | 757 |
| Woodacres Steadfast Vivian '48 | 15792 | 4.7 | 756 |
| Dononia of Monterey '49 | 14098 | 5.3 | 749 |
| Yellow Creek Supreme's Jewel '50 | 14635 | 5.1 | 748 |
| Don's Fairy '51 | 13867 | 5.3 | 740 |
| Peerless Topsy Dora '51 | 13693 | 5.2 | 725 |
| Santa Ynez Valor's Beth '49 | 16999 | 4.2 | 725 |
| **Average based on last 5 yrs. prod.** | **10158** | **4.8** | **497** |
| SENIOR 3 | | | |
| Flying Horse General's Holly '52 | 15874 | 5.2 | 836 |
| Tarbell Peerless Lenda '48 | 13537 | 5.6 | 762 |
| Nyala Madonna's Buttercup '51 | 13878 | 5.3 | 746 |
| Coronation Majestic's Portia '51 | 13961 | 5.3 | 742 |
| Royal Sarah Ann '47 | 13980 | 5.2 | 735 |
| Saddle River Actor's Eve '49 | 14322 | 5.1 | 734 |
| Convent's K. Timely '47 | 14720 | 4.9 | 731 |
| Adohr Lubas Lucinda '51 | 13298 | 5.4 | 729 |
| Wolfcreek Elma '50 | 13106 | 5.5 | 728 |
| Biscoe Clarabelle Lenfestey '50 | 14943 | 4.8 | 727 |
| **Average based on last 5 yrs. prod.** | **9709** | **4.9** | **478** |
| JUNIOR 3 | | | |
| Wey Acres Templar's Lil '49 | 16405 | 4.8 | 791 |
| Shining Star Storrs '51 | 15601 | 4.8 | 757 |
| Convent's P. Meadow '47 | 13967 | 5.3 | 751 |
| Sunny Acres Surrogate's Susan '51 | 14690 | 5.0 | 747 |
| Cowham Farm's Emolea '49 | 14076 | 5.2 | 735 |
| Ideal's Peter's Miriam '47 | 14231 | 4.9 | 706 |
| Dorella Elect's Cleo '48 | 13889 | 4.9 | 691 |
| Haddon's Ram May '52 | 12982 | 5.2 | 680 |
| Lancresse Minnie '52 | 13478 | 4.9 | 673 |
| St. Albans A V Boy's Nell '52 | 12013 | 5.5 | 670 |
| **Average based on last 5 yrs. prod.** | **9417** | **4.8** | **461** |
| SENIOR 2 | | | |
| Hominy Hill Princess Rose '48 | 16485 | 4.4 | 729 |
| Ben Tulloch Royal Blossom '51 | 15685 | 4.5 | 717 |
| Nyala's Independent Spitfire '47 | 15853 | 4.3 | 695 |
| Burch's Butterfat Ellen '50 | 13528 | 5.0 | 688 |
| St. Albans A Grand A V Roxie '52 | 13506 | 4.8 | 659 |
| Caumsett Ocean Virginia '48 | 14498 | 4.5 | 658 |
| Ideal's Wistar's S. Susie '51 | 12196 | 5.3 | 652 |
| Tarzan's Molly Girl '50 | 12317 | 5.2 | 650 |
| Forges F. H. Springtime '47 | 12853 | 4.9 | 633 |
| Sterling Dixie '50 | 11186 | 5.6 | 633 |
| **Average based on last 5 yrs. prod.** | **8867** | **4.8** | **433** |
| JUNIOR 2 | | | |
| Sterling Victory '52 | 13566 | 5.3 | 725 |
| Coker Maxim's Ada '51 | 13151 | 5.1 | 675 |
| Green Acres' Flicka '46 | 14316 | 4.7 | 675 |
| Maple Lane Princess Theresa '51 | 14665 | 4.5 | 673 |
| Gwendale Vallie Patience '52 | 10949 | 6.1 | 672 |
| Cliff Dell's Bonny Bess '52 | 14269 | 4.7 | 672 |
| Wey Acres Templar's Lil '48 | 14654 | 4.5 | 665 |
| Master's Dilley '51 | 13315 | 4.9 | 653 |
| Mulhocaway Queen Fawnette '52 | 12105 | 5.3 | 648 |
| Convent's K. Timely '46 | 12939 | 5.0 | 648 |
| **Average based on last 5 yrs. prod.** | **8579** | **4.8** | **418** |
| **All Ages Ave. based on last 5 yrs. prod.** | **9682** | **4.8** | **470** |

The above averages are as they appeared November 1, 1952.

(The date after each cow's name denotes the year in which the record became official.)

**A FOUNDATION COW** – EXCELLENT

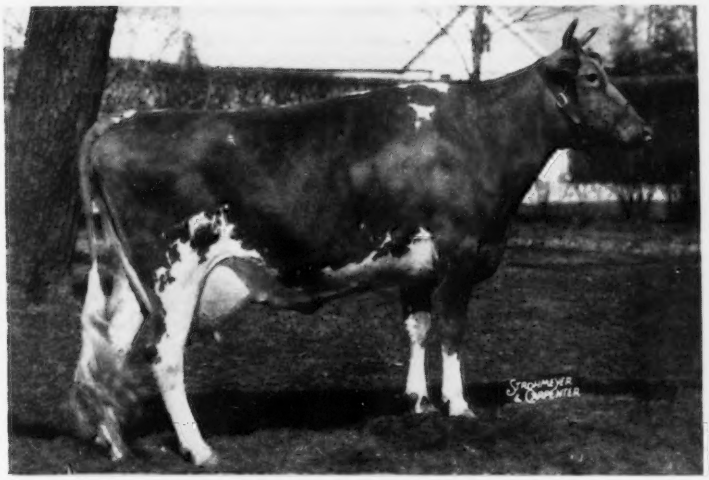


**WITCHWOOD HELSIE**

Desirable '50—EXCELLENT '52

Her Sire

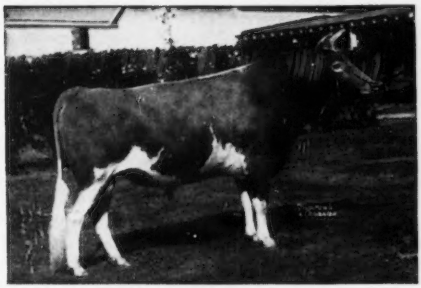

**LANGWATER HELIOS, A. R.**
19 A. R. daughters, 1 over 1000 lbs. fat, 2 over 800, 6 over 700, 10 over 600 lbs. fat. **The Country Flower and Coronet families.**

Her Dam

**McDONALD FARMS ELSIE**
12706—712—Jr3
15080—822—6yrs
**A daughter of Foremost Prediction, A. R.**

# CELEBRITY FARMS — New Hope, Pa.

TED STEELE, Owner

ARCHIE QUERIPEL, Herd Manager

# — NOTEWORTHY —

## EVENTS OF INTEREST IN THE HOME OF THE MAXIMS

Winchester, Ky., Nov. 11th.—Edward Pruett, Red Cross Farm, writes: "You will be interested to know that, according to our figures, Red Cross May finished yesterday with around 1130 lbs. fat as a 5-yr.-old." May is a daughter of Quail Roost Lucky Choice and out of Quail Roost Bright Necia, 13419—709—G; 15918—901—6yrs. Necia was sold in our 1946 sale for $1,350, bred to Lucky Choice. The calf was Red Cross May that has a Sr3-yr.-old record (2nd place) of 16469—1034. We are proud to be the breeder of this great cow.

Lexington, N. C.—In the 1950 Zimalcrest sale, Bob McLaughlin bought two daughters of Quail Roost Noble King for Maegeo Farm. One, Zimalcrest King's Dana, finished a record of 18905—1028—5yrs and the other, Zimalcrest King's Rose, is on test and headed for a somewhat lesser record. King's Dana is the North Carolina Champion 5-yr.-old. Both cows are very pleasing individuals. They are line-bred Maxims.

Forest, Va., Nov. 17, 1952—Robert C. White, a young Guernsey breeder writes: "Just a few lines to let you know the news on Quail Roost NoMax Ruler, the calf I purchased last spring. He was Gr. Ch. bull at the Amherst County Fair in October, winning his class over a West Coast bull out of an Excellent cow. I am very proud of my bull. He has the dairy character, straight back and legs and as perfect rump as can be found anywhere." NoMax Ruler is by Quail Roost Noble Maxim and out of Quail Roost Gloria, 13701—614—Jr2—365, VG '51, one of the best young cows we own. She is due again January 13th, to Holliknoll Maxim Noble Majesty.

Raleigh, N. C., Oct. 16th.—At the North Carolina State Fair the three winning senior gets were sired by sons of Quail Roost Noble Maxim, placing as follows: 1. Brays Island on get of Quail Roost NoMax Majesty; 2. Allan Manor on get of Quail Roost NoMax Royalty; 3. Arden, on get of Quail Roost NoMax Hero. Accumulating evidence indicates that Noble Maxim is a sire of uniformly good sons.

At the farm—Two sons of Chicona Pablo go to good homes. One out of Darigold Lucy, Excellent '49 '51, will be jointly used by Bayville and Holliknoll. We could ask no better opportunity for a young bull. We believe he will be able to do the job. Another son out of Quail Roost NoMax Sapphire, VG '51, goes to the good herd of Joe C. Sargeant, Alabama.

One of the best sons of Quail Roost Master Max has gone to Kildaire Farm, Cary, N. C., owned by Pine State Creamery. This calf is out of Sikco Maxim's Image, 14033—711—Sr4, twice Excellent 1951; a daughter of Riegeldale Emory's Comet.

Denmark, S. C.—Quail Roost Butterfat, our 3-yr.-old son of Darigold Lucy, has been leased to Edisto Farms, J. B. Guess & Sons, for one year. They plan to breed him to about 100 Edisto cows. We used him on 50 heifers here and have daughters that look promising.

At the farm—Quail Roost Landmark (Quail Roost Noble Maxim—Quail Roost Lucky May Rose, 14898—831—Sr4) that was on lease to Pleasant View Farm, Jonesville, S. C., has been returned to Quail Roost and will be given plenty of service here. We like his daughters. The first to freshen, Quail Roost Mark Miss, has finished with 9595—553—Jr2C, and others on test will soon make him A. R.

Other proved bulls now in service here are:

Quail Roost Noble Maxim—46 A. R. daughters, 28 P. R. sons.
Quail Roost Master Max—15 A. R. daughters, 1 P. R. son.
Quail Roost Noble Knight—25 A. R. daughters.
Chicona Pablo—18 A. R. daughters, 5 P. R. sons.
Holliknoll Maxim Noble Majesty—will be A. R. this year.

In October of this year we put all first calf heifers on electric milkers in the old mule barn, recently converted to a milking barn. These 35 heifers changed to milkers while well along in lactation will lose some on this year's records but the ones recently fresh are doing better than under hand milking, due to our inability to get milkers with any interest in their cows.

**We have 15 young bulls sired by the proven sires listed above and very reasonably priced. We invite inspection or an inquiry will bring you prices and pedigrees.**

Q R MAXIM GUERNSEYS

# QUAIL ROOST FARMS

GOLDEN GUERNSEY

FEDERAL ACCREDITED — NORTH CAROLINA BANG'S FREE CERTIFICATE 11

GEO. WATTS HILL, Owner

**Rougemont, N. C.**

RAY G. GRIFFIN, Supt.
W. W. FITZPATRICK, Mgr.

# DINSMORE TOPS SOLD IN 1952

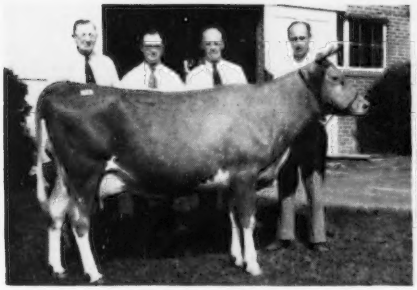

**DINSMORE MAXMOST GERDA**

10855—491—Sr2—365

11135—511—Jr4—365C

On retest. VERY GOOD '51

Topped the 1952 Quail Roost Sale at $4,000, going to George Watts Hill.

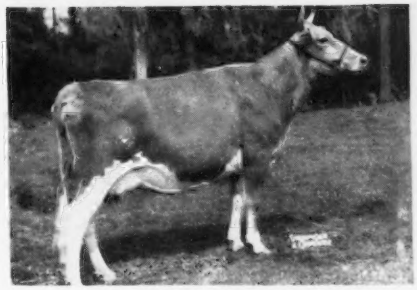

**DINSMORE NOBLE GALA**

10772—507—Jr2—365C

VERY GOOD '51

Sold in 1952 Quail Roost Sale for $1,100, going to Bayville Farms, Inc. 2nd 3-year-old, Dixie Classic, 1952.

# Sons Of These Cows Sold In 1952

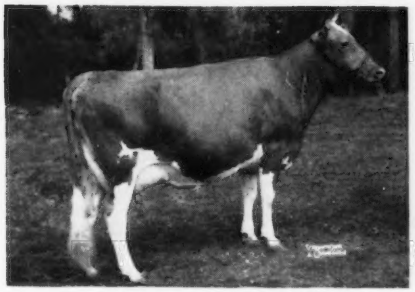

**DINSMORE NOBLE MAYFLOWER**

11282—508—Sr2—365C

On retest. VERY GOOD '51

Dam: Dinsmore Royal May, $10,000 in Quail Roost Sale, 1949. Excellent '49 '50 '51. Her son sold to C. D. Burgess, Brunswick, Ga.

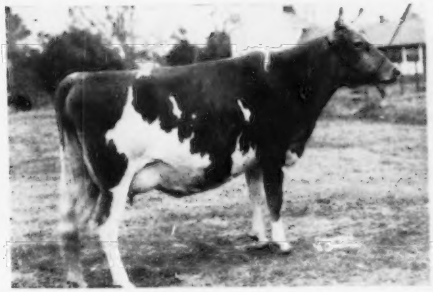

**VISCOUNT'S ROSE**

11891—586—Jr3—365. VERY GOOD '49

Sold in 1950 Riegeldale Sale for $2,400. Sired by a son of Bournedale Viscountess. Her son sold to Sapeloe Plantation, Brunswick, Ga.

---

**Two top bull calves that have just been dropped are for sale** — one out of a full sister to "Mayflower" (above), by Foremost May Royalty, and the other out of an EXCELLENT daughter of Foremost May Royalty.

---

FEDERAL ACCREDITED 57790 — J. B. LANOUX, Herdsman — NEGATIVE TO BANG'S

**Dinsmore Farms** • **10 miles north of Jacksonville Near U. S. 1** • **Dinsmore, Florida**

V. C. JOHNSON — EARL A. JOHNSON — CHARLES F. JOHNSON — BRADY S. JOHNSTON

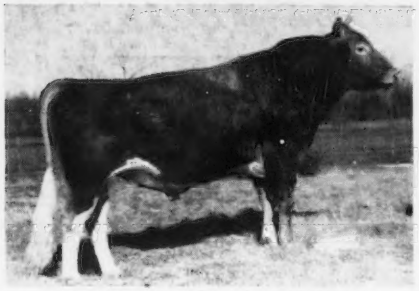

**McDONALD FARMS P. MONARCH**

SOLD IN 1952 ST. ALBANS DISPERSAL TO F. W. McCANN, GOLDEN HARVEST FARM, BRIDGEWATER, CONN., $14,000.

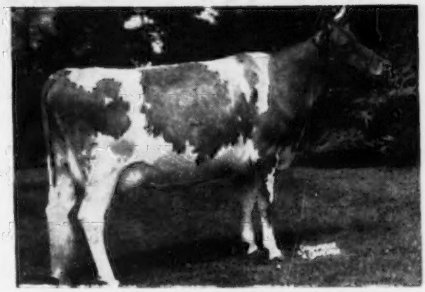

**DOUGLASTON BARONESS CHARMING**

SOLD IN THE GUERNSEY SALE, 1952, TO W. S. CHERRY, JR., NORTH FARM, BRISTOL, R. I., $13,000.

# *Plans For 1953*

**MONDAY, JANUARY 26 — LOUIS MERRYMAN'S 84th SALE**
**MARYLAND STATE FAIRGROUNDS TIMONIUM, MARYLAND**

Please send in information on consignments at once.
Fresh cows and bred heifers always sell.

**MONDAY, APRIL 20 — TENNESSEE STATE SALE**
**TENNESSEE STATE FAIRGROUNDS NASHVILLE, TENNESSEE**

Selections will be made in January. This sale averaged $619.59 this spring and we already have some excellent prospects.
Write us if you wish to consign.

**MONDAY, MAY 4 — 14th QUAIL ROOST MAXIM SALE**
**QUAIL ROOST FARMS ROUGEMONT, NORTH CAROLINA**

Selections will be made in January. This spring this sale averaged $1,042.65 with a top of $4,000. Quality always sells.
Write us if you want to consign.

**TUESDAY, MAY 5 — LUCK BROS. DISPERSAL**
**ASHLAND, VIRGINIA — Just north of Richmond on Route 1**

About 100 head featuring Riveredge Majesty's Premier (McDonald Farms His Majesty—Midview's Blossom, 14760—717—AA); Ward Acres Steadfast Sensation (Steadfast Valor of Old Acres—Wethersfield Lucy Sensation, 19284—990—AA) and their Get.

**SATURDAY, MAY 23 — 5th McDONALD SALE**
**McDONALD FARMS CORTLAND, NEW YORK**

The 1952 Sale averaged $1,988.68, second high average for year.
Selections now under way. Write us if you wish to consign.

**MONDAY, MAY 25 — 28th GUERNSEY SALE**
**TRENTON INTERSTATE FAIRGROUNDS TRENTON, NEW JERSEY**

This year's sale averaged $1,980.32. Selections now under way.
Write us if you have one good enough.

**MONDAY, JUNE 15 — HICKORY SHORES FARMS DISPERSAL**
**DELTON, MICHIGAN**

**MONDAY, AUGUST 31 — COKER'S PEDIGREED SEED COMPANY DISPERSAL**
**HARTSVILLE, SOUTH CAROLINA**

FOR CATALOGS WRITE

**THE LOUIS McL. MERRYMAN & SONS, INC., SPARKS, MARYLAND**

***Merry Christmas And Happy New Year To Everybody.***